2 CENTS PAY NO MORE!

Chicago Daily Tribune

THE WORLD'S GREATEST NEWSPAPER

FINAL ★★

VOLUME CI.—NO. 59 C [REG. U. S. PAT. OFFICE, COPYRIGHT 1942 BY THE CHICAGO TRIBUNE.] TUESDAY, MARCH 10, 1942.—34 PAGES THIS PAPER CONSISTS OF TWO SECTIONS—SECTION ONE * PRICE TWO CENTS IN CHICAGO AND SUBURBS ELSEWHERE THREE CENTS

U. S. SUBS SMASH 6 JAP SHIPS

Help Fight Inflation, F. D. R. Asks

URGES FARMERS TO KEEP PRICES FROM GOING UP

Avoids Mention of Parity Dispute.

[Chicago Tribune Press Service.]

Washington, D. C., March 9.—Warning against the danger of ruinous inflation, President Roosevelt tonight appealed to the nation's farmers for coöperation and restraint in an effort to prevent profiteering and unfair returns.

"Hard, trying, difficult days are ahead," said the President. "How hard and how bitter they will be depends on how well we can keep our eyes, our thoughts, and our efforts directed toward the only thing that matters now for every one of us in the united nations—winning the war."

No Reference to Farm Bill.

Mr. Roosevelt's address, broadcast to the nation by radio, commemorated the ninth anniversary of the New Deal's agricultural adjustment act.

Altho the President appealed to the farmers for coöperation in the fight against inflation, he did not refer expressly to the pending controversy in congress over legislation to forbid the government from selling its huge stocks of agricultural commodities at prices below parity. In a letter to the senate on Feb. 25 he assailed this proposal as the product of "selfish interests." He said it would cause "irreparable damage to the war effort."

In his speech tonight the President refrained from any imputation of selfishness or greed to the farmers.

Says Income Increases.

As a result of the war program, he said, the incomes of business, labor, and the farmers have been increased substantially. There are a few instances where a few business men, a few workers, or a few farmers are demanding and getting more than they ought to have, the President said, but in general "the increase to the different groups has been kept fairly well in balance, and there has been only a moderate rise in the cost of living in city and country."

The nation is getting coöperation from 90 per cent of the population, and less than 10 per cent are chiseling, Mr. Roosevelt asserted.

Charges Whispering Campaign.

"The members of each of these various groups know the extent to which they themselves are responding," Mr. Roosevelt said. "But they do not always know what is being done by the others. And that gives an opportunity to the enemy to get in some deadly blows. That gives an opportunity to the enemy to spread malicious words.

"Labor, says the evil whisper, is sabotaging the war program with strikes and slowdowns and demands for higher wages. Business, it says, is gouging the country with unconscionable profits. And the farmer, according to this treacherous voice, is using the war to grab all he can."

Warns of Inflation.

Warning of inflation dangers, the President said:

"I wish some one would invent a better word than 'inflation.' What we really mean is that even tho we may not realize it at the moment, it is not a good thing for the country to upset all the old standards if the cost of living goes up thru the roof and wages go up thru the roof. Actually, in such a case, we are no better off than we were before as individuals or heads of families, and it comes close to being true that that which goes up has to come down."

Vice President Henry A. Wallace and Secretary of Agriculture Claude R. Wickard also spoke during the program.

IGNORES PARITY ISSUE

BY WILLARD EDWARDS.

[Chicago Tribune Press Service.]

Washington, D. C., March 9.—House leaders tonight confessed their disappointment that President Roosevelt did not, in his radio talk on the anniversary of the administration's farm program, come out with a forthright criticism of a farm bloc attempt to bar sales of surplus crops below parity prices.

The leaders postponed for a day

[Continued on page 7, column 2.]

CUT RATE UTOPIA JUST A MUDHOLE TO HOMESTEADER

BY WILLIAM FULTON.

[Chicago Tribune Press Service.]

Arthurdale, W. Va., March 9.—Residents of the administration's first planned community, the $2,646,000 pet project of Mrs. Eleanor Roosevelt which is now to be sold to its homesteaders for $175,000, are not agreed that they are getting any bargain even at that great price reduction.

Purchasers are paying prices between $1,000 and $1,500 over a period of 10 years for homesteads that represent an average government outlay of $16,000 each.

"Dirt cheap? Not at all, when you look into it," declared O. C. Brown, one of the now disillusioned men who came here with their families to find homes.

Tied Up for 40 Years.

"For one thing, the government has strings attached to it for 40 years, during which the homesteader is barred from selling or subleasing the property without written consent of the government. I won't be living that long.

"That penalizes the homesteaders working outside of the community and there's no guarantee the people here will have enough income to meet even these payments. We were told in the beginning the government would bring in industries to give us employment, but they all failed—the vacuum cleaners, the shirt factory, coöperative tractors, and the cotton picking machines.

"I am working in a plant in Morgantown and have to drive 16 miles there and 16 miles back every day. What's going to happen when my tires wear out? I'm prevented from renting this house to some one else and moving in closer to my work for the time being. Others here are faced with the same problem."

A Half Mile of Mud.

The white frame house and garden plot where Brown and his wife and three children live is about half a mile down the muddy road from the cluster of Arthurdale's fancy community buildings—the 20 room inn with its good food and tearoomy atmosphere, offices of the Farm Security and National Youth administrations, a craft shop, a community hall, and stores.

Arthurdale, the administration's project in "human engineering," sprang into being in the fall of 1933 after Mrs. Roosevelt selected the site. The President's wife has visited Arthurdale frequently and has taken a lively interest in its administration. Homesteaders have vivid memories of being led by her in square dances at the community hall.

Village Mirrors Dejection.

Outwardly the village mirrors the dejection, disillusionment, and bitterness voiced by Brown and his neighbors. The houses look dingy and are in need of paint. A belated blizzard has left a blanket of gray snow on the landscape. The dirt roads are quagmires.

Here and there a hardworking homesteader has set out hedges, rose bushes, trees, paths, and bird baths. But there are other properties with the stalks of last year's weeds, bent over under the March wind, on ground that was meant to be lawn or garden.

Brown, a sandy haired, stocky individual, came out on the side porch and apologized for not asking the visitor inside. He was driving to

[Continued on page 10, column 1.]

THE WEATHER

TUESDAY, MARCH 10, 1942.

Sunrise, 7:10. Sunset, 6:51. Moon rises at 3:24 a. m. tomorrow. Mars, Saturn, and Jupiter are the evening stars and Venus and Mercury the morning stars.

CHICAGO AND VICINITY: Warmer Tuesday with moderate winds.

TEMPERATURES IN CHICAGO.

For 24 hours ended at 2 a. m., March 10:

3 a.m...28	9 a.m..31	3 p.m..*40	9 p.m..35
4 a.m...28	10 a.m..32	4 p.m...40	10 p.m..35
5 a.m..†27	11 a.m..33	5 p.m...40	11 p.m..35
6 a.m...28	Noon...35	6 p.m...39	Midn't..35
7 a.m...29	1 p.m..37	7 p.m..‡37	1 a.m..35
8 a.m...29	2 p.m..39	8 p.m...36	2 a.m..34

*Highest. †Lowest. ‡Unofficial, 7 p.m.-2 a.m.

For 24 hours ended 7:30 p. m., March 9:

Mean temperature, 34 degrees; normal, 33 degrees.

Precipitation, .09 of an inch.

[Detailed Weather Report on Page 27.]

Total average net paid circulation FEBRUARY, 1942 DAILY in excess of 1,000,000 THE CHICAGO TRIBUNE

CHURCHILL'S GOLDEN OPPORTUNITY

BRITISH GUNS BLAST ACROSS DOVER STRAIT AT GERMAN SHIPPING

LONDON, March 10—[Tuesday]—(AP).—British heavy guns apparently firing at German shipping blasted away into Dover strait today in the wake of an RAF day and night attack on the Nazi held French coast.

The crash of the big guns was heard shortly after midnight. Later the strait warfare flared up again and heavy explosions could be seen lighting up the French coast between Boulogne and Calais. Yesterday the RAF bombed shipping in occupied France. Explosions that shook buildings on the south coast of England sounded across the channel from the directions of Boulogne and Cap Gris Nez. RAF bombers blasted a big power and industrial plant at Mazingarbe, near Bethune, and struck at the region around Boulogne-sur-Mer after heavy week-end raids from the Ruhr valley to suburban Paris.

BRITISH BUYING MAY LEAD TO CEILING ON PORK

Washington, D. C., March 9 [Special].—Placing of a ceiling over wholesale pork prices by the Office of Price Administration was reported "imminent" today as pork prices soared in Chicago and other live stock markets. The price gains, ranging from 25 to 50 cents, and carrying prices to the highest level since 1926, were the result of lend-lease buyers bidding up the price on pork purchased for England.

Whereas lend-lease buyers for several weeks have refused to buy pork at higher prices than those of Jan. 29, they today asked packers to offer pork on the basis of current quotations. Today's prices in Chicago averaged $13.55 per hundred pounds, 30 cents over last week's close and $1.85 above the Jan. 29 average.

Honolulu Hoots Claim of New Pearl Harbor Raid

HONOLULU, T. H., March 9.—Tokio radio claims of a damaging air raid on Pearl Harbor the night of March 4 drew loud hoots in Honolulu today. A single plane did drop bombs harmlessly in a thicket on the outskirts of Honolulu, many miles from Pearl Harbor.

Wheaton Grad Cited as Hero; Sank Jap Sub

(Picture on Page 2.)

A graduate of Wheaton college, an honor student who worked his way thru school as a clerk in the postoffice, assistant in a physics laboratory, and an employé of the department of agriculture, was credited by the navy yesterday with sinking a Japanese submarine in the heroic defense of Wake Island by marines and marine aviators.

He is Second Lieut. David Donald Kliewer, 24 years old, son of the Rev. and Mrs. P. A. Kliewer of Albany, Ore. The submarine was sunk Dec. 12, before the tiny island garrison fell, as Lieut. Kliewer was returning in his plane from a late reconnaissance patrol about 10 miles off the island.

Believed Held Prisoner.

The navy communique said Kliewer sighted the submarine, went into a dive, and machine gunned the craft, then loosed two 100 pound bombs which sank the vessel immediately. Lieut. Kliewer is now believed to be a prisoner of the Japanese.

His brother-in-law, Dr. C. E. Kielsmeier of Elgin, said that Kliewer had planned to study medicine and probably would resume that course when the war ends. Dr. Kielsmeier said Kliewer, who spent part of his boyhood on a Crow Indian reservation in Montana, where his father was a Mennonite missionary, is a skilled mountain climber.

A brother, Paul, with whom Kliewer arrived at Wheaton in a 1924 model T Ford, is a student in the Northwestern university medical school. The family formerly lived in Bluffton, O. Paul said they last heard from Lieut. Kliewer in a letter written Dec. 21 but that it was heavily censored.

Trained at Rantoul Field.

Lieut. Kliewer enlisted in the air corps in February, 1940, and after training in Detroit, Mich., at Rantoul field, and in Florida was assigned to an aircraft carrier. He was stationed for some time in Oahu, Hawaii, where he did a great deal of mountain climbing.

The navy also named two other marine pilots responsible for sinking a Japanese cruiser near Wake on Dec. 11. They are Maj. Henry T. Elrod of Thomasville, Ga., and Capt. Frank Cunningham Tharin of Washington, D. C. After sinking the cruiser, they damaged another ship. Two other pilots, whose names were not given, also damaged a ship and drove it off. The four pilots were members of Maj. Paul A. Putnam's squadron, which was cut to four planes in the first Japanese attack.

PREVENT STARVATION AND KEEP IN HEALTH BY USE OF THIS DIET

Atlanta, Ga., March 9 (AP).—International starvation-prevention standards for allied countries were described today before the Southeastern Surgical congress.

One of the nation's principal food experts, Dr. Russell M. Wilder of Mayo Clinic, Rochester, Minn., and consultant in the Office of Defense Health and Welfare Services, Washington, outlined what Americans should be eating today and what they may soon have to scratch for. These standards of food requirements have already been adopted in this country and in England, and are expected to be adopted in all allied countries.

These are the standards: Between one pint and one quart of milk per day, one egg three or four days per week, one to three ounces of meat daily, at least two vegetables per day, one tomato or orange once a day, one potato per day, at least two ounces of butter or oleomargarine containing vitamin A once a day, at least two slices of vitamin enriched bread, and sugar and fat to build up the needed number of calories.

SAVE YOUR BUS TICKET! LONDON RIDERS WARNED

LONDON, March 9.—Most Londoners were careful to observe a new rule making it an offense to destroy paper or cardboard which went into force today.

One woman in Oxford street broke the law three times in as many minutes. First, she threw away her bus ticket, then discarded an empty match book, and finally dropped a wrapping from a bar of candy.

Bus passengers were the most frequent offenders, about one in five throwing away their tickets when alighting instead of putting them in a special box on the conductor's platform. Subway stations are much tidier than usual.

ARE TORPEDOED PLANE CARRIER, THREE CRUISERS

Big Destroyer and Tanker Sunk.

(Map on page 8.)

Washington, D. C., March 9 (AP).—United States submarines have sunk a large Japanese destroyer and a naval tanker, and put an aircraft carrier and three cruisers out of action with torpedo hits in the western Pacific, the navy reported today.

This bag of enemy warships took place during the week ending last Friday and made up probably the most successful period for American undersea craft since the war in the Pacific began three months ago.

Carrier Torpedoed Twice.

The general area of the sinkings was not given, but authorities speculated that it probably was in the vicinity of Java, where the enemy last week had concentrated his forces.

The navy's communique summarized the enemy's losses as follows:

One destroyer leader sunk, one large naval tanker sunk, and an aircraft carrier and three cruisers put out of action. The aircraft carrier, otherwise unidentified, and one of the cruisers each was hit twice by torpedoes.

138 Ships Sunk to Date.

The destroyer leader was described as an oversize destroyer which would normally head a flotilla. It probably was a vessel of more than 2,000 tons. Size of the tanker was estimated at 12,000 to 14,000 tons.

The successful attacks against these six raised to 138 the total of Japanese vessels of all types sunk to date by American armed forces in the Pacific. Many of these have been attributed to submarines. In combat vessels the Japanese now are reported to have lost 52, sunk or damaged.

SHAKEUP IN FLEET

(Pictures on page 4.)

Washington, D. C., March 9 (AP).—Navy Secretary Frank Knox announced today that Adm. Ernest J. King, commander in chief of the United States fleet, would absorb the duties of chief of naval operations heretofore exercised by Adm. Harold R. Stark, and that Stark would take a new post as commander of United States naval forces operating in European waters.

The shakeup was the first since Adm. King became commander in chief of the United States fleet on Dec. 20.

It was described as a streamlining of control of the navy, with King having absolute direction under President Roosevelt and Knox.

[Staff appointments of younger officers in reorganized army announced. Details on page 7.]

Control Formerly Shared.

From the time King became a fleet commander until the present he had shared with Stark authority for naval operations, immediate direction of the fleet being in King's hands and Stark having control of long range planning and supply matters.

The navy announcement of the change follows:

"Adm. Harold R. Stark, chief of naval operations since Aug. 2, 1939, has been relieved of that post to be designated commander of United States naval forces operating in European waters.

"Adm. Ernest J. King, commander in chief of the United States fleet, will absorb the duties of chief of naval operations, thus consolidating the two duties under one officer.

Stark to Go on Leave First.

"Adm. Stark will go to London as relief of Vice Adm. Robert L. Ghormley, who is at present senior United States naval officer in Great Britain.

"Adm. Ghormley will go to sea after a period of temporary duty in Washington.

"Before proceeding to London, Adm. Stark will take leave until late in March. He is expected to assume his new duties about April 15.

"Adm. King's duties as chief of naval operations will be administered by a staff of officers under Rear Adm. F. J. Horne. Adm. Horne became assistant to the chief of naval operations on Dec. 27, 1941.

"Rear Adm. Russell Willson is chief of staff to the commander in chief of the United States fleet."

A naval spokesman said the post

[Continued on page 4, column 1.]

SUMMARY OF DEVELOPMENTS ON WAR FRONTS

Latest war developments:

A dispatch from Melbourne revealed that the Australian government had assumed broad powers to put the torch to public and private property—in fact anything and everything which might be of value to the Japanese should they attempt an invasion of that continent. The Australians admitted that Japanese bombers had again attacked Port Moresby, New Guinea. The raid followed a sea borne landing on the northeast coast of that part Dutch and part Australian island. Port Moresby is about 300 miles by air from Cape York on the Australian mainland.

Admit Fall of Rangoon.

The British acknowledged the fall of Rangoon, capital of Burma. A dispatch from Mandalay said it was understood that public utilities at Bassein, 90 miles west of Rangoon, were destroyed by the retreating British, indicating the defenders were conceding the loss of all southern Burma to the Japanese. London reported that British troops north of Rangoon were encircled.

The loss of Bandoeng, the last great Dutch stronghold on the Island of Java, was admitted in London and confirmed in Australia by an official of the Netherlands East Indies government. The Japanese claimed the unconditional surrender of 93,000 Dutch and 5,000 British and American troops, a claim which was discounted by Dutch officials in London. Java still was cut off from the outside world.

The United States navy announced that American submarines operating in the western Pacific had torpedoed six Japanese warships during the week ending last Friday. The navy said a large enemy destroyer and a naval tanker were sunk. An aircraft carrier and three cruisers were listed as put out of action.

MacArthur Faces New Foe.

The war department disclosed that the Japanese have assigned their most successful commander to oppose Gen. MacArthur in the Philippines. He was identified as Lieut. Gen. Tomoyuki Yamashita, conqueror of Malaya and Singapore. He succeeds Lieut. Gen. Masaharu Homma, who is believed to have committed hara-kiri because of his failure to wipe out MacArthur's defenders. An army communique said there was no fighting on the Bataan front. However, it was disclosed that skirmishes took place 600 miles to the south along the Gulf of Davao on Mindanao Island.

From London came a report that the Russians were believed to have completed a second big scale encirclement of German forces northwest of Moscow. The belief was based on announcement of the capture of a town in a deep wedge between Rzhev and Vyazma.

[Details on Pages 1, 2, 3, 4, and 5.]

Full Page Cartoon

An enlarged color reproduction of one of Carey Orr's recent and most popular cartoons, "Let's Snap Into It, and Get It Over With," appears on the back page of today's Tribune. Presented in full page poster form, by popular request, this is suitable for display as an inspiration to workers on our home front.

4 VESSELS SUNK OFF EAST COAST; 153 RESCUED

Planes Chase U-Boat Near N. Carolina.

The sinking of four ships by submarines in the western Atlantic was revealed yesterday with the landing of 153 survivors at four ports. From a Brazilian freighter torpedoed 70 miles off North Carolina, there arrived at Norfolk, Va., 54 men, one of whom expressed belief an Italian crew manned the submarine. An American ship was sunk north of Haiti and 22 of her crew landed in Haiti. At Kingstown, St. Vincent, 38 survivors and three dead men from an unidentified ship were brought ashore. An American oil tanker was sunk off Cuba and 39 men were saved. Details follow:

PLANES TOO LATE

Norfolk, Va., March 9 (AP).—A submarine torpedoed and sank the Brazilian freighter Arabutan 70 miles off the North Carolina coast Saturday afternoon and submerged two minutes before two United States navy planes appeared overhead, crewmen said today.

Fifty-four members of the crew escaped in four lifeboats and were rescued 27 hours later by a ship which brought them here.

Mandel Florenico Goimbra, a hospital attendant, is missing. Survivors said they believed that Goimbra, who was asleep in his cabin, was killed when the torpedo struck the ship aft on the starboard side.

José Lobo de Mederias, third officer of the freighter, said four dark skinned and hard dark haired men who, he thought, were Italians, were on the submarine's conning tower. There were no signs on the submarine to indicate its nationality, he said.

Sinks in 20 Minutes.

De Mederias, the only crewman who could speak English, related:

"I was on watch on the bridge when a torpedo hit aft on the starboard side. The crew took to four lifeboats. The ship sank in 20 minutes.

"The sub surfaced and stayed on top 5 or 8 minutes. The submarine was about 210 feet long.

"It circled the lifeboats, passing 200 yards from the captain's lifeboat, and then submerged. Two minutes later a navy plane appeared, followed by another.

"One plane dropped a buoy apparently with a message, but the buoy dropped amid the wreckage of the Arabutan, and we could not get to it. The planes circled about 30 minutes, then flew away."

De Mederias said the sea was rough and the wind fairly strong. The four lifeboats, each of which had rigged a sail, stayed close together.

The Arabutan, a vessel of 7,878 tons, formerly was the Italian ship Caprera. The ship was carrying a cargo of coal. She was built in 1917 in San Francisco, Cal.

Attack Near Haiti.

PORT AU PRINCE, Haiti, March 9 (AP).—The United States steamer Carodia was reported today to have been sunk early Saturday off Mole Saint Nicolas. Twenty-two survivors, including the captain, were understood to have landed at a northwest Haitian port. Mole Saint Nicolas is a port of the northwest tip of Haiti and lies on the Windward Passage between this country and Cuba.

[Lloyd's shipping register does not list a ship by the name of Carodia.]

Survivors Reach Indies Port.

KINGSTOWN, ST. VINCENT, British West Indies, March 9 (AP).—Survivors of a torpedoed ship have reached here in three lifeboats, bringing with them two dead seamen and one injured to such an extent that he died soon after landing.

Thirty-one survivors were in the first group that arrived in two boats. The dead men and the sailor who subsequently died were in these boats. Another boat with eight more survivors landed later.

Tanker Sunk Off Cuba.

HAVANA, Cuba, March 9 (AP).—Thirty-nine crew members of the torpedoed Standard Oil tanker Nanead arrived at the port of Baracoa in northeastern Cuba, dispatches from there said tonight. They were brought ashore in a fishing smack which picked them up shortly after their vessel was torpedoed and shelled by a submarine approximately 20 miles off Cape Maisi at the eastern tip of the island, the reports said.

All of the crewmen were reported saved but two men were wounded slightly. Other details of the sinking were not immediately available.

WOMEN'S HATS
by Stetson
$7.95

It's a carefree, eye-catching hat that will steal your heart. You'll want to wear it so regularly that you'll be thankful for the long lasting Stetson quality that saves for you

In black, brown and navy—other Stetson hats $5.95 to $12.95—5th floor

Maurice L Rothschild
State at Jackson

AUSTRALIA SEEKS TO FOIL JAPS BY SCORCHING EARTH

Enemy Bombers Attack New Guinea Port.

(Map on page 8.)

MELBOURNE, Australia, March 10 [Tuesday] — (AP). — Spurred by the big scale Japanese invasion of New Guinea, the Australian government today took over broad powers to put private and public property to the torch, kill live stock and remove civilians from any threatened area of this continental commonwealth.

The scorched earth policy embodied in the new national security regulations calls for destruction of wharves, airports, railways, roads, mines, reservoirs, buildings—anything and everything which might be of value to the enemy. It was reported that 1,800 women, 400 aged or physically unfit men and a number of children had arrived in Australia from New Guinea.

Bearing evidence to the urgency of Australia's situation, heavy Japanese bombers yesterday attacked Port Moresby, New Guinea, in a quick follow up of sea borne landings on the northeast coast of that big island whose control is a prerequisite to assaulting East Australia.

300 Miles from Mainland.

Port Moresby, principal city on the part Dutch, part Australian island, is only about 300 miles by air from Cape York on the Australian mainland.

The city, which has been raided sporadically in the past, reported some damage but no casualties in the attack on military installations by 10 big Japanese bombers.

The raid came less than 24 hours after strong forces of Japanese troops landed at Salamaua and Lae under a shower of bombs from low flying Australian planes.

An Australian communique described the landing parties as of considerable size.

Shell and Bomb Towns.

Lae was shelled by a Japanese squadron of cruisers and destroyers and bombed from the air as a prelude to the landing.

These footholds, with others on the island of New Britain, give the Japanese command of Dampier strait, between New Guinea and New Britain and a natural sea gateway to the east coast of Australia.

While some quarters said the Japanese might choose to attack India first, instead of pressing on against Australia and New Zealand, others said an attempt to subjugate Australia would be a better gamble now than after the United States and Britain have fully converted the continent into a base for counterattacks.

Visions Nuisance Attacks.

H. J. Van Mook, lieutenant governor of the Netherlands East Indies, who has reached Adelaide by plane, declared he believed Japan's axis allies would prefer her to move northward and westward—against Siberia and India—rather than southward against Australia.

He suggested the possibility that the Japanese might make nuisance attacks on Australian cities and supply centers because the distances involved would make a large scale invasion difficult.

Port Darwin, Wyndham, and Broome on the north and northwest coasts already have been bombed in the manner Van Mook mentioned.

[London sources, however, expressed belief that the Japanese were determined to lose none of the southward impetus of their Java offensive and said the same inferiority in the air which doomed Hongkong, Singapore, and the Indies would work to Australia's disadvantage at present.]

Call for End of Retreats.

For defense, Van Mook recommended that Australians "try to get what we did not have—materials and fresh support." He added that "the best plan seems to be to try to cripple the enemy's sea forces and transport if it comes a long way from its bases."

"There should be an end to retreating," he asserted.

This advice corresponded with that given in a radio address Sunday by Maj. Gen. Henry Gordon Bennett, former commander of Australian forces in Malaya.

Reiterating that the only way to beat the Japanese was to take the offensive, he said, "the defensive spirit develops a retreat complex."

He urged Australia to insist on adequate air support from her allies.

Wake Island Hero

(Story on page 1.)

Second Lieut. David Donald Kliewer, identified as the flyer who sank a Japanese submarine off Wake Island on Dec. 12. He attended Wheaton college.

NEW ZEALANDERS WILL ROUT JAPS, PREMIER VOWS

WELLINGTON, New Zealand, March 9.—"We will repulse it if there is an attempted invasion; we will hurl it back, but we must work as never before," Prime Minister Peter Fraser said today in a nation-wide broadcast. Fraser said the democracies faced a critical situation, but there was much cause for confidence.

"The Japanese once more are victoriously and effectively astraddle of the Pacifis," he said. "The threat to Australasia is correspondingly more acute. There is no room for unfounded optimism. There also is no room for pessimism. Tho we are bound to suffer from shipping losses, busy Anglo-American hands and brains are building more vessels to replace the sinkings. The stream soon will be great and increasing."

MILITARY MAPS SEND HONOLULU JAP TO PRISON

HONOLULU, March 9 (AP).—Keizaburo Hirano, 56, former lieutenant in the Japanese army, was fined $5,000 and sentenced to five years at hard labor by a provost court today for failing to report possession of maps showing military establishments in California.

Hirano was lucky he was not being shot, Lieut. Col. John R. Hermann said in giving the maximum sentence. The maps showed the location of military installations at Sacramento, Los Angeles, San Jose, Salinas, and Fresno.

Police said they found in Hirano's possession three suitcases full of radio tubes and a short wave radio receiving set registered as owned by a citizen housemaid in his home. Hirano is owner of the Honolulu Gold Exchange company.

Swedish King, 83, in Good Condition After Operation

STOCKHOLM, Sweden, March 9 (AP).—King Gustav V. of Sweden was reported in generally good condition tonight following an operation for removal of a large bladder stone. A bulletin issued by the 83 year old monarch's physicians said he spent a quiet day and that his heart and temperature were normal. He was visited tonight by the royal family. A communique said Crown Prince Gustaf Adolf told an extraordinary meeting of the Swedish cabinet that he would take charge of public business during the illness of his father.

JAPS' NEW GUINEA INVASION PERILS AUSTRALIA ANEW

Nearest Point 100 Miles from Mainland.

New Guinea and the islands to the north and east of it, the scenes of new Japanese invasions, are strategically important in relation to Australia. The invasion brings the threat of land attack ever closer to Australia. The southern shore of New Guinea is only 100 miles across Torres strait from Cape York, the northernmost tip of Australia.

New Guinea is the second largest island of the world, being exceeded in size only by Greenland. Its area is about 330,000 square miles, a little less than the combined area of Illinois, Indiana, Michigan, Wisconsin, Iowa, and Minnesota. New Guinea extends 1,490 miles at its maximum length and 430 miles across its greatest width.

Three Principal Divisions.

The western half of New Guinea is a part of the Netherlands East Indies. The eastern half is divided into two parts. British New Guinea [or Papua] forms the southeastern part of the island and its 90,540 square miles belong to Australia. Its 1940 population was 337,000 Papuans [a branch of the Negro race] and less than 2,000 whites.

The mandated New Guinea territory consists of the northeastern section of the island and the islands of the Bismarck archipelago. This area is 93,000 square miles with a native population of 627,283 and some 13,000 white and northern Asiatics. It formerly was a German protectorate but was occupied by Australian troops early in the first World war. The league of nations gave Australia a mandate over the territory in 1921, with a provision that no naval or military bases or any fortifications be established there.

Navigation Is Difficult.

The chief islands of the Bismarck archipelago are New Britain [where Rabaul, capital of the mandated territory is situated], New Ireland, the Admiralty and the Duke of York Islands. The Solomon Islands, southeast of the archipelago, are also under Australian mandate.

Many of these picturesque Pacific islands are of volcanic origin, some of the volcanoes being still active. Navigation among the islands and shoals presents difficulties—the water depths being misleading, particularly on the southeast coast of New Guinea

Copra [dried coconut] is an important product of the islands. Coffee and cocoa are also peacetime exports and rubber is produced in Papua. Gold and silver and some copper is mined. The ports of Papua cleared 337,598 tons of British shipping and 152,392 tons of other shipping in 1939 and 1940.

COSMETICS STOLEN FROM TRUCK.

Toilet articles and cosmetics valued at $500 were stolen yesterday from a truck in front of 900 North Franklin street, the truck driver, George Boyer, an employé of the Hoey Cartage company, reported to police.

NEWS SUMMARY

of The Tribune
[And Historical Scrap Book.]
Tuesday, March 10, 1942.

WAR SITUATION.

For summary of action on the war fronts see column 7, page 1.

WASHINGTON.

President asks farmers to help in maintaining fair prices. **Page 1.**

Announce staffs for reorganized United States army. **Page 7.**

House gets plan to end all income tax exemptions. **Page 9.**

Byrd rips OCD plans to enroll 25 million bowlers. **Page 10.**

Langer's trial for turpitude opens in senate. **Page 11.**

DOMESTIC.

Four ships sunk in west Atlantic; 153 rescued. **Page 1.**

Arthurdale citizens find cut rate utopia no bargain. **Page 1.**

LOCAL.

Wheaton college graduate cited as hero for sinking Jap sub. **Page 1.**

Gen. MacArthur too smart for Germans, too, pal reveals. **Page 3.**

Mayor appeals to Leon Henderson to clamp lid on rentals. **Page 6.**

Prosecutors plead for tires under ration rules. **Page 6.**

Deaths and obituaries. **Page 24.**

FOREIGN.

Invasion of New Guinea brings threat nearer to Australia. **Page 2.**

French turn 40 warships over to Nazis, Russians claim. **Page 3.**

SPORTS.

Cubs and Sox near peak for 14 game series. **Page 21.**

Cub Yannigans beat Cub regulars, 13 to 9. **Page 21.**

University of Illinois ordered to pay injured diver. **Page 21.**

Illinois tracks pledge funds to help war effort. **Page 22.**

Hold Tribune bowling classes on south side today. **Page 23.**

EDITORIALS.

Responsibility for Defeat; New Uses for Silver; History Works Both Ways. **Page 12.**

FEATURES.

Radio page. **Page 14.**
Crossword puzzle. **Page 5.**
Pictures and maps. **Page 8.**
The Inquiring Camera Girl. **Page 10.**
Friend of the Yanks. **Page 11.**
Day by Day on the Farm. **Page 15.**
Looking at Hollywood. **Page 16.**
Women in War Work. **Page 16.**
Society. **Page 17.**
Front Views and Profiles. **Page 17.**

CARTOONS.

Dick Tracy, page 11; Harold Teen, page 15; Winnie Winkle, page 16; Gasoline Alley, page 18; Moon Mullins, page 21; Smilin' Jack, page 22; Terry and the Pirates, page 22; The Gumps, page 23; Little Orphan Annie, page 24; Smitty, page 24.

COMMERCE AND FINANCE.

Demand united war agencies; big contract fees charged. **Page 25.**

Hog prices soar as lend-lease buyers remove ceiling. **Page 25.**

Stability rules stock market despite poor war news. **Page 26.**

Wheat and oats futures sink to lowest level this year. **Page 27.**

Want ad index. ***Page 28.***

"A Book of Verse . . A Loaf of Bread" Was All Right in Omar's Time—BUT

This is 1942 . . . the days of denims and drills . . . of Victory Gardens and work at the U.S.O. Days when you want to look pretty 24 hours a day . . . on a budget that's anything but tax-proof! So you come to Mandel's for the double duty suit, the adroitly cut blouse (a very good buy at $3). You find a bag, too, that wears practically forever, classic gloves that never go out of fashion. You find them at Mandel's—at prices that make this old world seem like paradise for "thou"! Better come in—and see.

Mandel Brothers
State at Madison World's Busiest Corner

BUY DEFENSE STAMPS

The Door to Thrift
NETCHER'S BOSTON STORE
State, Madison and Dearborn Streets

Important Announcement!

ONE MORE BIG DAY!

For Victory—Buy United States Savings Bonds and Stamps

All Remaining
NETCHER DAY
Items on Sale
TUESDAY
While Quantities Last

Store Hours Today (Tuesday) 9:30 A. M. to 6 P. M.

Western Electric
HEARING AID

AIR & BONE conduction. Exclusive features, new principles. Small, inconspicuous. Designed by BELL TELEPHONE LABORATORIES. Scientifically assembled to meet individual needs after audiometric tests.

AUDIPHONE UTILITIES
730 Pittsfield Bldg. CENtral 2417
55 E. Washington St.

Chicago Daily Tribune.
THE WORLD'S GREATEST NEWSPAPER

Vol. CI. Tuesday, March 10, No. 59.

Published daily except Sunday at Tribune Tower, 435 North Michigan avenue, Chicago, Illinois.
The Tribune company, publishers.

MAIL SUBSCRIPTION PRICES:

Mail subscription prices in Illinois [outside Chicago], Indiana, Iowa, Michigan, and Wisconsin: Daily Tribune only, $5.00 per year, with Sunday Tribune, $12.50 per year.
Zones 3 and 4 in states other than Illinois, Indiana, Iowa, Michigan, and Wisconsin.
Daily Tribune only, $7.50 per year; with Sunday Tribune, $15.00 per year.
Zones 5, 6, 7, and 8, inclusive, Canada and Mexico: Daily Tribune only, $12.00 per year; with Sunday Tribune, $19.50 per year.
Foreign: Daily Tribune only, $25.00 per year; with Sunday Tribune, $42.00 per year.
Entered as second class matter May 14, 1903, at postoffice at Chicago under the act of March 3, 1879.

Marshall Field & Company

today

IN VICTORY CENTER
from 2 to 3 p. m.

do your part! Come in and Buy Defense Bonds and Stamps from the Cast of

"BLITHE SPIRIT"

Estelle Winwood ***Annabella***
Carol Goodner ***Dennis King***

Valerie Cossart, Lowell Gilmore and Belle Gardner

VICTORY CENTER North Floor, Middle State

Andes Candies

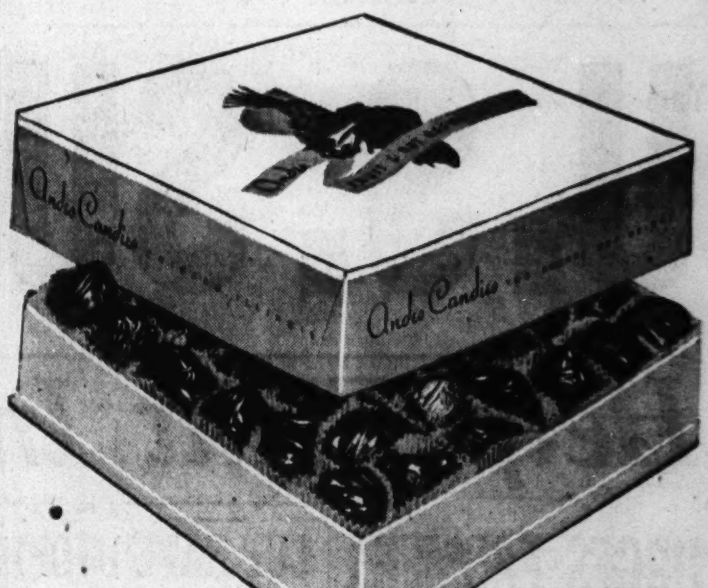

FRUIT AND NUT ASSORTMENT
1 lb. box, 90c
2 lb. box, $1.70

Superbly Delicious!
Real Fruit and Nut Centers!

Who doesn't like to enjoy the very best sometimes? Here it is in delicious fruit and nut candies—real aristocrats in the candy world! Costly to make because the centers are the choicest nut-meats and fruits obtained before the war shut off many sources. Each piece is thickly coated with Andes luxurious, rich, smooth chocolate! Better get a box today.

Mail Orders to 4430 North Clark Street, Chicago
Add 25c Extra for Packing and Shipping

'Andes—The Peak of All Candies

50 SHOPS IN CHICAGO AND SUBURBS
See Phone Book for One Nearest You

"He's done nothing but play that thing ever since he bought it thru a Tribune want ad!"

THE NEIGHBORS By George Clark

"Can't you act more like you're in a hurry—on important business? You know how they feel about sightseers in Washington now."

JAP CONQUEROR OF MALAYA NOW FACES MACARTHUR

Yamashita Commands in Philippines.

(Map on page 8.)

Washington, D. C., March 9 (AP).—Japan hinted today at a forthcoming supreme effort to wipe out resistance in the Philippines by assigning her most successful army commander to lead the forces opposing Gen. Douglas MacArthur.

Lieut. Gen. Tomoyuki Yamashita, conquerer of Malaya and Singapore, was made commander in chief of the invasion forces, succeeding Lieut. Gen. Masaharu Homma, who is reported to have committed hara-kiri because of chagrin over his failure to crush MacArthur's army.

The shift of command, reported by the war department, inclined military observers to the belief that enemy forces released by the subjection of Java would soon be used to reënforce the more than 200,000 Japanese troops already in the Philippines.

Fighting Near Davao.

During the last 24 hours, a communique said, fighting was at a complete standstill on the Bataan peninsula front, but broke out in a new sector of the islands.

Some 600 miles south of Bataan, in the vicinity of Digos on the Gulf of Davao, Mindanao island, brisk skirmishes occurred. The gulf and its principal port city of Davao were occupied early in the invasion and made a springboard for the drive thru the Netherlands Indies.

Yamashita has established field headquarters at the town of San Fernando in Pampanga province, 40 miles from the fighting front. His selection for the undertaking of overpowering resistance on Bataan suggested the likelihood of a substitution of new tactics.

Tactics Fail in Bataan.

The army Yamashita formerly commanded swept down the Malay peninsula into Singapore largely by infiltrating small bodies of troops from the coast into the defenders' rear. The same tactics have failed, however, against MacArthur's army.

Yamashita long has been an outstanding Japanese militarist. He helped apply Nazi military methods to the preparation for conquest.

GROUP SEEKS WAY TO TRIM COUNTY'S UNPAID TAX LOAD

Daniel A. Ryan, vice chairman of the county board's finance committee, yesterday called a committee meeting for Thursday to discuss methods of reducing the 400 million dollar load of unpaid property taxes in Cook county.

County tax officials and Ald. Frank Keenan, chairman of the city county taxation committee, have been invited. Keenan's committee yesterday recommended a joint tax collection bureau, composed of a special deputy tax collector and representatives from the offices of the assessor, county clerk, state's attorney, Circuit and Municipal courts, and the corporation counsel of Chicago.

The county board yesterday passed tax levy ordinances for 1942 totaling $17,197,027 for Cook county and $2,452,941 for the forest preserve district. The 1941 levies were $14,355,702 county, and $2,392,617 forest preserve.

Commanders in the Western Pacific

Lieut. Gen. Sir H. R. L. G. Alexander (left), who has been appointed British commander in Burma in place of Lieut. Gen. T. J. Hutton; Lieut. Gen. Tomoyuki Yamashita, now leading Jap forces opposed to Gen. Douglas MacArthur in the Philippines, and Lieut. Gen. Shojiro Iida (right), disclosed yesterday as the Jap commander in Burma.

M'ARTHUR ALSO FOOLED GERMANS, HIS PAL RECALLS

Boyhood Chum Bares 1918 Strategy.

Fifty-five years ago two small boys, whose fathers both were army men, met at Fort Selden, N. M. Their favorite game was hunting imaginary tigers from the back of an imaginary elephant, which they conjured up out of an old, canvas covered trunk.

Almost daily for two years the boys played together at hunting and at war games. When their fathers were transferred to Fort Leavenworth they kept up their friendship. Still later they went to West Point and after graduation they renewed their friendship when they met from time to time in the course of their travels as officers.

One of the boys is Douglas MacArthur, now general of the American forces fighting the Japanese in the Philippines; the other is his friend, Lieut. Col. W. N. Hughes Jr., who retired to civil life in 1922. Lieut. Col. Hughes, writing in the current "Men and Events," Union League club magazine, said that Gen. MacArthur's outstanding trait is his mental quickness.

"Outguesses Foes."

"Gen. MacArthur is not only a brilliant soldier but has an uncanny intuition for outguessing his opponents, a quality which he has demonstrated again and again in his distinguished military career," Lieut. Col. Hughes writes.

"As head of the Rainbow division in the first World war, Gen. MacArthur worked out a plan which very materially avoided losses of men and the plan was so successful that general headquarters sent a mission to investigate. Artillery fire to bracket the ranges was used in the evening by the Germans using airplane observers. This meant that the artillery, for example, would fire at 6,000 yards and again at 5,000 and then gradually bring the points together until the target was spotted.

"Gen. MacArthur would cause his men to show themselves to prove to the Germans that they had the correct range. Then after dark, he would withdraw his men to a safe range. Then, when the Germans would fire at the determined range, there were no Americans there. The shots would fall on clear territory.

Adopted by All Divisions.

"This stratagem of MacArthur was so successful in deceiving the enemy and in saving the lives of American soldiers, G. H. Q. ordered it adopted by all divisions in the engagement. This was one of many of MacArthur's clever devices for outgeneraling the enemy generals."

Lieut. Col. Hughes said that at West Point, Gen. MacArthur, an exceptional tennis player, was captain of the cadet athletic team. He graduated as the top student in his class. The two men have not seen each other in five years but have kept up a regular correspondence. Lieut. Col. Hughes is personnel director of the Chicago Title and Trust company.

COL. LOUIS JOHNSON PICKED AS HEAD OF MISSION TO INDIA

Washington, D. C., March 9 (AP).—The United States Advisory Mission to India will be headed by Col. Louis Johnson, former assistant secretary of war, the state department announced today. Other members of the mission, whose function will be to explore the possibilities of American aid for India's war effort, are:

Henry Grady, former assistant secretary of state; Arthur W. Herrington, president of the Society of Automotive Engineers; Harry E. Beyster, president of the Beyster Engineering company, and Dirk Dekker, director of personnel and training of the Illinois Steel corporation.

Grady's field will be general economic surveys. Herrington will specialize on production of armored vehicles and automotive equipment. Beyster is the mission's expert on organization of plants for production. Dekker is a specialist in the training of unskilled workers for semiskilled and skilled occupations.

Socialists Increase Gain in Argentine Vote Count

BUENOS AIRES, Argentina, March 9 (AP).—The socialists pushed their plurality over the radicals to more than 14,000 votes tonight as the election board resumed its tabulation of the congressional election in the federal capital. Out of 1,054 of the 1,934 boxes the socialists had 75,469 votes to the radicals' 61,295, and the conservatives were trailing with 42,111. In Cordoba province the radicals were leading the government supported conservatives 13,550 to 9,196 in 148 out of 1,776 boxes.

BOYS ROB WOMAN STORE OWNER.

Two boys entered a delicatessen at 949 West 60th street last night, walked behind the counter, and one covered Mrs. Anna Daub, the owner, with a gun while the other emptied the cash till of $13 into a paper bag.

SOUTHERN BURMA FEARED LOST AS RANGOON FALLS

Public Utilities Wrecked in Another Port.

(Maps on page 8.)

MANDALAY, Burma, March 9.—The British army has evacuated Rangoon, the Burmese capital and strategic supply port of the road to China, it was announced here tonight. The Japanese who already claimed they had captured the city, presumably drove on Rangoon from the north and east.

Reports reaching here said that Japanese patrols had been encountered near Tharrawaddy, about 70 miles north of Rangoon on the road to Prome—the only main highway left to the united nations in Burma.

Public utilities at Bassein, a port about 90 miles west of Rangoon on the Irrawaddy river delta, have already been destroyed, it was understood here. This indicated the British under Gen. Sir H. R. L. G. Alexander, the newly appointed commander in Burma, were conceding the loss of all southern Burma.

[A dispatch from London said Japanese columns plunging thru the jungles north of Rangoon had completed an envelopment movement. The Japanese move was acknowledged to have cut not only the Rangoon-Mandalay railroad at two places, but also menaced Akyab and Bassein, which, with Rangoon, are the only ports affording water communication with India.]

Aid to China Interrupted.

The fall of Rangoon means an interruption in the shipment of united nations' war supplies and fuel to China. Engineers are already at work, however, arranging to supply Generalissimo Chiang Kai-shek's armies thru India and whatever other channels are feasible.

Eleven miles below Rangoon, the Syriam refineries had produced hundreds of thousands of gallons of gasoline to keep Burma road traffic humming and China's planes and motor vehicles running.

A pipe line brought crude oil to Syriam from the Irrawaddy oil fields 300 miles away. The oil fields now are within striking distance of Japanese troops.

Smoke Rises 15,000 Feet.

A British army communique said all industrial objectives had been demolished before Rangoon was evacuated. All dock installations, oil refineries, and machinery which could not be moved were destroyed. The RAF reported that smoke rose 15,000 feet from the Rangoon fires.

Light enemy patrols were reported active in the region of Taukkyan, a village 21 miles from Rangoon at the point where the Burma road branches into two routes toward Mandalay, one via Pegu, the other thru Prome.

Handicapped since the start of the campaign by insufficient troops and equipment and lacking air power for a counteroffensive, the British command's defense of Rangoon and the rest of southern Burma has been a series of withdrawals in the face of heavy odds.

FILIPINO WARNS OPPRESSED ASIA MAY TURN ON US

Asks Economic, Social Justice Guarantees.

Washington, D. C., March 9 (AP).—Joaquin M. Elizalde, resident commissioner of the Philippines, warned tonight that if Asia's millions were not assured of social and economic justice they might be turned by Japan into the foes of the united nations.

In an address for the blue network, Elizalde proposed creation of a "Pacific charter," carrying for the peoples of the Pacific and Asia the guarantees put into the Atlantic charter proclaimed last year by President Roosevelt and Prime Minister Churchill.

Have No Interest in War.

He asserted that in Asia there were "at least half a billion people" who had "no acute interest in the war or even a clear understanding of the issues involved." He added:

"In Asia there is a great mass of colonial subjects who today merely stand on the sidelines. And if they have nothing better to hope for in the future than the brand of imperialism they have known in the past, I for one can understand their reluctance to side wholeheartedly with the united nations.

"Truly, the choice that is offered Asia today is an unhappy one. That great continent must decide between supporting an archaic system of imperialism or accepting a cruel future of Japanese exploitation under the false slogan 'Asia for the Asiatics.'

Can't Depend on Negatives.

"Their own oriental philosophies, as various as they are, violently reject the concept of a master race and the exaltation of the state over the human spirit.

"Yet we cannot depend on negatives to rally Asia to positive action. It cannot be won over on the basis of the old colonial system. The world must offer Asia something more than the cold comfort of superior protection and patronage."

CULTURED PEARLS HELD OFF MARKET AS BLOW AT JAPS

Philadelphia, Pa., March 9 (AP).—American jewelers are withholding from the retail market millions of dollars worth of cultured pearls in an effort to weaken Japan's economic structure, the eastern division of the American Gem society was told today. Explaining that pearl culture and silk growing are among Japan's principal industries, Oscar King Jr., president of the society's Philadelphia guild, said "cripple those two industries and you deal Japan an economic blow from which she will have difficulty recovering."

American jewelers, he said, hope to arouse more interest in other gems so that desire for cultured pearls will be lost.

The war in the Pacific, he said, had halted completely the importation of zircons, obtained from Malaya, and rubies and sapphires, obtained principally from Burma.

FRENCH TURN 40 WARSHIPS OVER TO NAZIS, REPORT

All New Vessels, Says Russian Agency.

LONDON, March 9 (AP).—The Russian news agency Tass reported from Cairo tonight that 40 French warships still building at the time of the French armistice of June, 1940, have been handed over by the Vichy government to Germany. Among them, said the account was the battleship Clemenceau, which was at Brest, an 8,000-ton cruiser and many submarines.

"An agreement between Vichy and the Germans for gradual transfer of a large part of the French navy to the Germans was reached a long time ago," it said.

"Under this plan, Adm. Jean Darlan recently undertook to turn over to them the battleship Dunkerque after repairs at Toulon."

Germans Seized Two.

The Germans claimed just before the French armistice that they had seized as prizes of war the incomplete French battleships Richelieu and Clemenceau at Brest.

This report later proved untrue as far as the Richelieu was concerned, that vessel having escaped to Dakar. It probably was correct on the Clemenceau, which was not near enough completion to be moved.

The Vichy government announced on Feb. 21 that the Dunkerque, crippled by the British at Oran in July, 1940, had reached Toulon under her own steam. The Jean Bat and Gascogne, sister ships of the Richelieu and Clemenceau, were under construction at St. Nazaire when France fell.

126 Vessels Being Built.

If seized before the armistice, they undoubtedly would be classed by the Germans as usable spoils of war; if not, they would come under the armistice terms immobilizing the French fleet.

In January, 1940, the last time official reports were available on French naval building, it was announced that 126 warships of all classes were under construction.

Warships Ordered to Toulon.

New York, March 9 [Special].—All French warships in North African ports have been ordered to the naval base at Toulon, where they are to take on naval stores and large replacements of personnel, four crew members of the Vichy freighter Ile d'Oessant reported today.

They said a French admiralty message to the ships was intercepted by their skipper, Capt. Paul Magares. The order applied to cruisers, destroyers, and submarines at Oran, Mers-el-Kebir, Bona, Bizerte, and Algiers. It specified that French naval prisoners, just released from German camps, would constitute the crew replacements.

New spring 1942
ROTHMOOR SUITS
$39.95

They're ready for anything—these busy suits for busy days—wear them for Civilian defense work, business, travel. They have the Rothmoor stamina that keeps them smart-looking day after day—and month after month

In brown, navy, black, beige and blue—sizes 10 to 42—7th floor

MAURICE L ROTHSCHILD
State at Jackson

New spring
ROTHMOOR COATS
$39.95

You'll want your dollars to go farther—and your coats to wear longer . . . that's the spirit of the day. Rothmoor quality does both things for you and gives you gorgeous style besides

Sizes 12 to 44, half sizes 33 to 41—other untrimmed coats, $25 to $75—5th floor

MAURICE L ROTHSCHILD
State at Jackson

CLEARANCE!

OVER 150 INDIVIDUAL
RUSSEKS COATS
LAVISHLY TRIMMED WITH
BLENDED MINK
PERSIAN LAMB
SILVER FOX

REGULARLY $85 TO $165
NOW $60 TO $90

A wonderful opportunity to make a real investment. Big savings for you, regardless of present market conditions . . . Come early for a choice selection.

MAIN FLOOR

Russeks
200 NORTH MICHIGAN AVENUE—AT LAKE STREET

Help Win the War—Buy Your Defense Stamps and Bonds at Mandel's

FOR DEFENSE BUY UNITED STATES SAVINGS BONDS AND STAMPS

Specially-Priced This Week Only
Your Beloved Sylfit Slips
by Radelle
$2.79

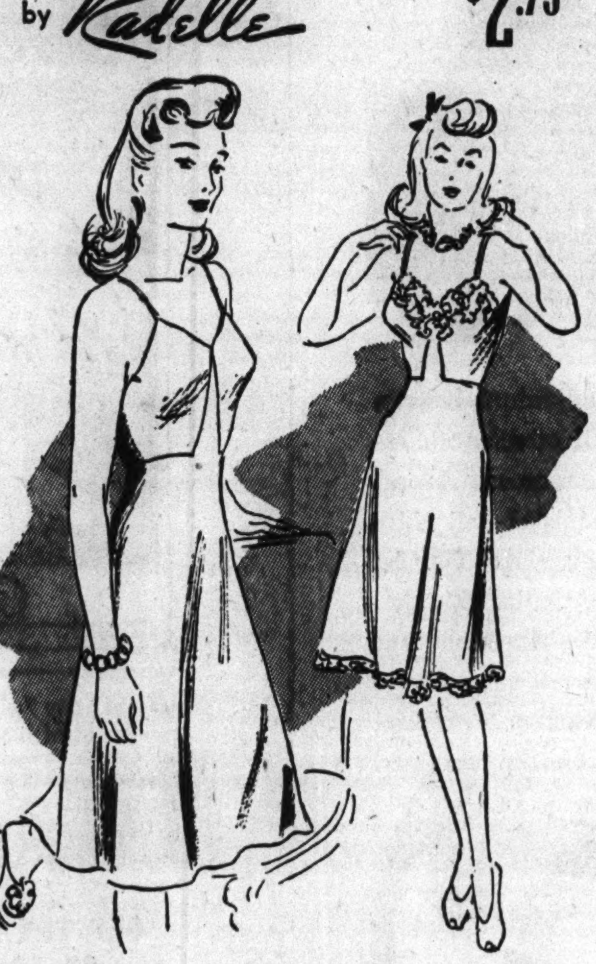

Have one—have two—a whole wardrobe of these beautiful figure-hugging slips. The rayon satin songette looks luxurious . . . wears beyond your fondest dreams. Sleek tailored styles—all with double tops, sturdy rip-proof seams. Tearose, white, black. Lovely lacy styles, tearose or white, usually priced much more.

2-Seam Bias Style, sizes 32-40. 4-Gore Bias Style, sizes 32-44.

Mail Your Order—Phone State 1500

MANDEL BROTHERS Lingerie—Third Floor—State

Jerrems
A Sale
of ODDS and ENDS
FOR 5 DAYS ONLY

A week ago we completed our semi-annual sale. Naturally there are remaining odds and ends—one or two of a kind. Every item is of Jerrem's traditional fine quality. For immediate disposal at ridiculously low prices.

SUITS
Year-Round Weights
290 SUITS—sold up to $55...... $39.00
186 SUITS—sold up to $65...... $46.50

TOPCOATS
86 COATS—sold up to $60...... $42.50
104 COATS—sold up to $65...... $48.50

OVERCOATS
82 COATS—sold up to $65...... $53.50
111 COATS—sold up to $75...... $56.50

SPORTS APPAREL
82 GABARDINE SUITS, sold at $50 $39.00
62 SPORT COATS, sold at $25... 18.50
106 SPORT SLACKS, sold at $15... 9.65

All Major Alterations at Cost

324 S. Michigan Ave.
Just South of Jackson Blvd.
7 S. La Salle Street
Just South of Madison

APPLICATION FOR $7,500-$11,250 ACCIDENT INSURANCE POLICY
AND SUBSCRIPTION TO THE DAILY TRIBUNE

NOTE: For the sum of 25c preliminary term fee, plus 10c a month in advance thereafter, the Chicago Tribune makes available to its Home Delivery Subscribers and members of their families who reside in the same household a $7,500 Travel Accident Insurance Policy. Insurance coverage eventually increases to $11,250 on continuous renewal. Issued by Federal Life Insurance Co., Chicago. NO MEDICAL EXAMINATION. One policy to a person. Issued only to applicants over 10 and under 70 years of age.

Mail this Coupon to the Chicago Tribune. SEND NO MONEY. Accredited representative will call and collect 25c. Official Carrier will collect monthy thereafter for Insurance and Subscription. Insurance will lapse if subscription is stopped.

☐ *I hereby order the Daily Tribune delivered to my home by Carrier six days a week, starting immediately, for which I agree to pay the regular rate.*
☐ *I am a Home Delivery subscriber and agree to continue.*

Do you apply for this $7,500 Travel Accident Policy?..........
(PLEASE PRINT)

Your Name?.......... First Name Middle Name Last Name

Address?.......... Number Street Apt.?..........

.... City State Phone?..........

Your Age?.......... Date of Birth?.......... Month Day Year

Are You Blind or Deaf?.......... Are You Crippled?..........

Name of Person to Whom Insurance Is to Be Paid in Case of Your Death? (Beneficiary)

.... First Name Middle Name Last Name Relationship..........

Applicant's Signature .... Sign in Own Handwriting

NOTICE: Orders for Home Delivery of the Tribune are acceptable only from persons residing where such service is maintained and are subject to rejection by the Tribune. All applications for insurance are subject to rejection by the Federal Life Insurance Co. Insurance does not become effective until noon the date policy is issued.

Form A2735—2-39

U. S. SUBS SMASH 6 JAP SHIPS; BIG DESTROYER SUNK

One Carrier, 3 Cruisers Are Torpedoed.

[Continued from first page.]

which Stark will assume in London will be comparable to that which was held by Adm. William S. Sims, American naval commander in European waters during the World war. Thus, while Stark will relieve Adm. Ghormley, his duties will be considerably broader than those now exercised by Ghormley as a special naval observer.

It was said further that the creation of the European waters command at this time did not in itself mean there were now substantial United States fleet units operating in the European area, but was more a move for possible future extensive operations there.

There will be no splitup of the Atlantic fleet under Vice Adm. Royal E. Ingersoll in order to provide forces for Stark's command.

Delegation of supreme authority to Adm. King was regarded in authoritative quarters as a considerable simplification of the navy command structure, since there now will be no possibility of division of opinion between two officers of equal rank with powers not too clearly defined.

King Knows Subs, Planes.

Adm. King was born in Lorain, O., in 1878 and was appointed to the Naval academy in 1897. During the Spanish-American war he served on Atlantic patrol duty. From 1916 to 1919 he was assistant chief of the staff of Adm. Henry T. Mayo, commander in chief of the fleet, and won the navy cross.

In 1923 he was given command of the New London, Conn., submarine base. He was decorated for his salvage operations following the sinking of submarines in 1925 and 1927.

Adm. King qualified as a naval aviator in 1927. In May, 1933, he was made chief of the bureau of aeronautics and in 1936 he was named commander of aircraft, base force. Subsequently he assumed command of aircraft, scouting force, and later command of aircraft, battle force, with rank of vice admiral.

In August, 1939, he reported for duty as a member of the general board. He became commander in chief of the Atlantic fleet with rank of admiral on Feb. 1, 1941, and assumed command as commander in chief of the United States fleet Dec. 20, 1941.

Horne a Philippine Veteran.

Rear Adm. Horne was born in New York in 1880 and was appointed to the Naval academy in 1895. He participated in the battle of Santiago, Cuba, in 1898. After graduation from the academy in 1899 he was assigned to the Asiatic station and participated in 15 engagements in the Philippines. From 1915 to 1919 he was naval attaché at Tokio, Japan.

In 1926 he became qualified as a naval aviation observer. After a tour of duty at Pearl Harbor, Hawaii, he served as commander of training squadron 1, base force.

He was advanced to rank of rear admiral in 1933. He was a member of the navy general board from March, 1938, to December, 1941.

U. S. BARS SALE OF FIRECRACKERS TO SAVE ON ARMS

Washington, D. C., March 9 (AP).—The bureau of mines today prohibited the sale and manufacture of firecrackers and limited the size of other fireworks for the duration of the war.

Under the new regulations, promulgated by Dr. R. R. Sayers, director of the bureau, no person may sell fireworks except caps for toy pistols without a federal license. Patriotic groups may obtain permits to purchase rockets and similar fireworks for pyrotechnic displays.

Sayers said the ban would save materials for the war program and lessen the danger of fires.

Dear Mom: Send Your toughie a box of Mrs. Snyder's

Maybe he *is* a soldier; maybe he *is* one of the guys they *tell it to*; maybe he *is* one of the boys we are to *keep flying*; maybe he *does* wear floppy pants . . . but he's a big lonesome softie nevertheless and he'd love it if you'd send him a *box* of Mrs. Snyder's. Come in and we'll make it *so* simple, do ALL the packing for you.

St. Patrick's Day is only a week away. Mrs. Snyder's SHAMROCK BOX filled with his favorite chocolates or our special assortment is a grand remembrance for that lad in uniform. Come and address a label to him today. 3 sizes.

85c $1.35 $2.35

MRS. SNYDER'S CANDIES

16 shops in Chicagoland . . . Tel. Central 3116

Out-of-towners send orders to 119 N. Wabash Av. CHICAGO

Command Shifts

(Story on page 1.)

Adm. Ernest J. King, commander in chief of the United States fleet, who was also made chief of naval operations yesterday.

[Associated Press Wirephotos.]

Adm. Harold R. Stark, who was relieved of his duties as chief of naval operations and put in command of American forces in European waters.

CANADA TO VOTE ON CONSCRIPTION ISSUE APRIL 27

[Chicago Tribune Press Service.]

OTTAWA, Ont., March 9.—Monday, April 27, was set in the house of commons today as the day upon which Canadians will vote on whether they wish to release Prime Minister W. L. Mackenzie King from his pledge not to conscript Canadian youth for overseas war duty. Political prophets have heralded a majority for the release of the government from its pledge. Government supporters, excepting a "Canada first" group in French speaking Quebec, for the most part will publicly urge an affirmative vote. There has been no government declaration that conscription will be introduced should the release of the pledge be voted.

JAPANESE TAKE BANDOENG, LAST JAVA FORTRESS

Dutch Deny Surrender by 98,000 Allied Troops.

(Map on page 8.)

LONDON, March 9 (AP).—The last great Dutch position on Java, Bandoeng, on the high plateau, has fallen, and the Japanese, now having overrun substantially all the island, appeared tonight to be stamping out the last sparks of Dutch resistance.

Imperial Japanese headquarters officially claimed that the main allied bodies—93,000 Dutch and 5,000 British and American troops—had surrendered unconditionally about Bandoeng and Surabaya, the latter the great naval base in the eastern part of the island.

Of this there was no confirmation here, but there could be no certain disproof of it, for again there was only silence from the far, tortured battleground of Java.

Claim Dutch Fight On.

Still, based on their prior information of the defenders' plans and on their firm belief that only death could make the capitulation, Netherlands authorities here rejected the idea of any such total surrender. They expressed the conviction that Dutchmen still were fighting whenever and wherever a single company could make a useful stand.

The Netherlands exile government in London issued a categoric statement that any arrangements toward cessation of hostilities with Japan were "out of the question."

[*Disclosing that the Japanese commander in Java was Lieut. Gen. Hitoshi Imamura, a former director of the personnel of the Japanese army, Domei news agency said the order to surrender was given by the Dutch governor general, A. W. L. Tjarda van Starkenborgh Stachouwer, over the Kalitjadi radio after he had discussed the terms with the Japanese commander.*]

Arriving by airplane in Australia with 14 other Netherlands officials, Lieut. Gov. Gen. Hubertus Van Mook announced:

"Our people are battling on with the resources they have left."

Naval Personnel Escapes.

Aneta, Dutch news agency, reported that none of the armed forces had left the Indies for Australia—this apparently excepting "a fair number" of naval personnel said by Van Mook to have escaped with the intention of carrying on the fight elsewhere.

The lieutenant governor general, who left his wife and family in the Indies, offered little hope of any prolonged continued stand on Java and it was he who confirmed the loss of Bandoeng.

He estimated the Japanese forces in Java at eight divisions—from 120,000 to 160,000 men—or "many more than we had."

DISASTERS SPUR BRITISH CRY FOR 'FIGHTING' WAR

Urge Saving MacArthur for Future Action.

BY LARRY RUE.

[Chicago Tribune Press Service.]

LONDON, March 9.—Disaster upon disaster again is giving the British a sense of frustration, not only because of the acceleration and finality of the blows, but because almost invariably the news of defeat comes first from enemy sources.

The fall of Rangoon and the loss of Java are both major defeats. Both contribute to a sense of desperation expressed in demands for a complete reversal of strategy from defensive to continuous offensive action, and to the increasing feeling that defeat is due not to a lack of men and equipment, but to the grand strategy of the high command itself.

Argue About MacArthur.

To add to their worries, the British and their press have even taken up the controversy over whether the United States should order Gen. Douglas MacArthur to attempt to escape from Bataan peninsula if the Philippines cannot be saved, so that the man regarded here as America's finest general, who knows the mind, tactics and tricks of the Japanese fighters, can be saved for future service.

The Standard's "Londoner's Diarist" says that in his own view MacArthur should stay, adding:

"The allies need above all the spirit of those who do not surrender, or do not retire. MacArthur as a hero is of more value in this hour than MacArthur as a general."

Others, however, suggest that MacArthur's leadership now is invaluable to defense of Australia.

Credit to Japanese Spirit.

The Evening Standard tonight says that the doctrine that British failure is due to insufficient weapons or lack of air support is not true.

"Outnumbered young pilots of Britain humbled the almighty luftwaffe," it says. "Outgunned, Gen. MacArthur stood his ground. Outarmored, the Russian armies held and turned back the whole wehrmacht. There is no evidence that inferior weapons were responsible for the surrender of Singapore. It was the fighting spirit of the Japanese troops."

The war office assignment of Lieut. Gen. Sir Harold R. L. G. Alexander to replace Lieut. Gen. T. J. Hutton as general officer commanding in Burma is the third occasion on which a high military officer has been superceded in the middle of battle.

In the middle of the opening phases of the southern Libyan campaign, Gen. Sir Claude Auchinleck appointed Maj. Gen. Neil M. Ritchie to succeed Gen. Sir Alan Cunningham in command of the eighth army. Three weeks after the Japanese attack on Malaya, Lieut. Gen. Sir Henry Pownall assumed the post of commander in chief in the far east to succeed Air Marshal Sir Robert Brooke-Popham.

These changes on the battlefield leave the impression among Britons that the war cabinet is dilatory in appointing the best talent for particular jobs.

FOUND HANGED IN HOME.

Peter Kocolowski, 29 years old, 9424 Eberhart avenue, a printing press operator, was found hanged by a rope from a hook in the closet of his home yesterday.

DECLARATION OF INDEPENDENCE,

Constitution of the United States, Gettysburg Address, Monroe Doctrine — the texts of these great documents are printed in "Our Country," new 64-page book of fundamental documents, principles and facts of the United States. On sale at Tribune Public Service offices, 1 S. Dearborn street, and Tribune Tower, 435 N. Michigan avenue. Price, 10 cents. By postpaid mail, 13 cents.

Marshall Field & Company

To be lovely is to be yourself— care for your beauty the

HARRIET HUBBARD AYER WAY

Skin clearer, smoother; eyes brighter; lips courageous; chin high and proud—that's a picture of you this spring. A fresh, gallant beauty you can create with Harriet Hubbard Ayer's fine preparations.

Luxuria Cleanser, $1 to $3.50

Beautifying Cream, $1 to $4.50

Luxuria Face Powder $1

Prices plus federal excise tax

First Floor, State

Evanston, Oak Park, Lake Forest

Economical Operation of

UNDERFEED STOKERS

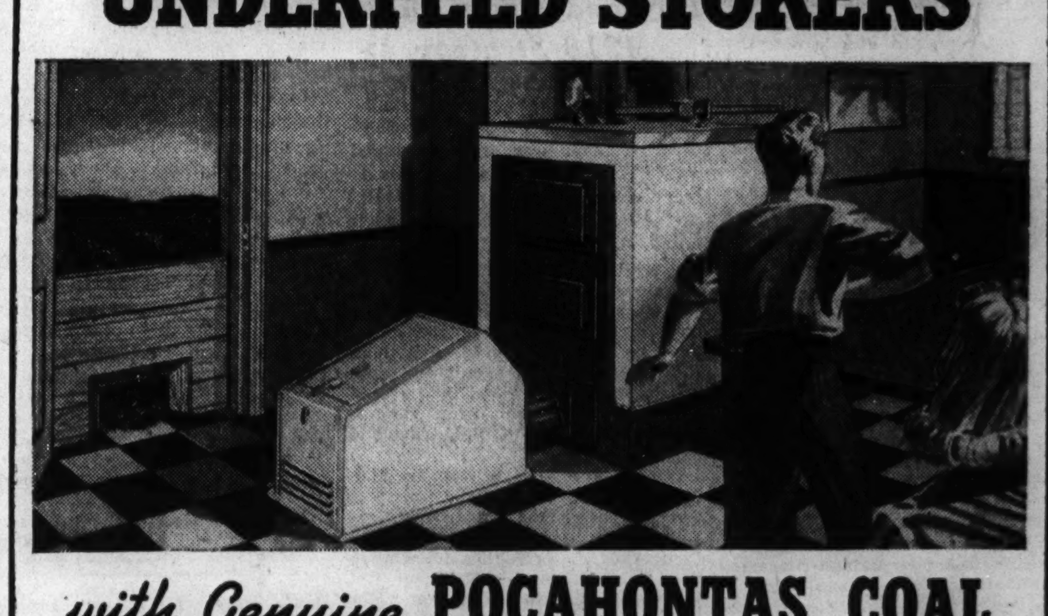

with Genuine **POCAHONTAS COAL**

All necessary chemical elements for complete combustion and maximum use of high heating units are combined in balanced proportion in genuine Pocahontas coal. Distinguished from average coal by this chemical composition, Pocahontas coal is a most efficient, convenient and economical fuel for stokers.

An appreciable reduction in stoker running time and a saving in cost of operation are effected by Pocahontas coal's long-burning qualities. Low ash content reduces time and expense of fire cleaning and refuse disposal. Low in sulphur, Pocahontas coal also burns without releasing objectionable gases.

You will realize a higher return on your stoker investment by using genuine Pocahontas dustless coal the year 'round. A representative of the railway's Chicago Coal Bureau will gladly explain its advantages to you and assist in the solution of any fuel problem. Call or write:

D. J. HOWE, District Manager, COAL BUREAU

1021 MARQUETTE BUILDING TELEPHONE RANdolph 4634

CHICAGO, ILLINOIS

The chart shows the large increase in movement of genuine Pocahontas stoker coal in the Chicago market for the years 1938-1941.

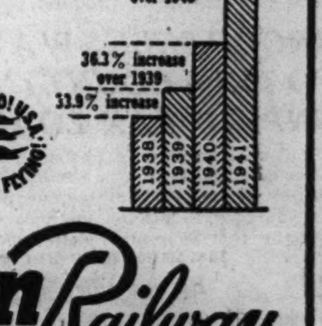

Norfolk and Western Railway

CARRIER OF FUEL SATISFACTION

COPR. 1942 N. & W. RY.

TIP-TOP VOLUNTEERS FOR VICTORY

...It's ENRICHED

"Everybody who has not changed from plain white bread to enriched white bread should do so at once as a patriotic duty.'

DR. WILLIAM SEBRELL

U. S. Public Health Service

...on "Listen America," N.B.C. Red Network, January 4, 1942

No matter how hurried . . . any meal is more complete when it includes delicious TIP-TOP Enriched Bread. The reason is in its *Enrichment!* Added Vitamin B_1, Niacin, and also the food mineral, Iron, make TIP-TOP Bread *more nutritious* . . . provide a larger proportion of the nutrients vital to vigor, confidence, and high morale. Remember, the *Enrichment* of white bread wasn't any individual baker's idea . . . it's the result of scientific research and U. S. Government recommendation. Don't be misled—all white bread is *not* Enriched—TIP-TOP is! Today it's easy to recognize this preferred kind of bread—the kind that means so much in *Extra* value at *no Extra* cost—always look for the official word, *"Enriched"* on the wrapper.

WARD'S TIP-TOP *Enriched* BREAD

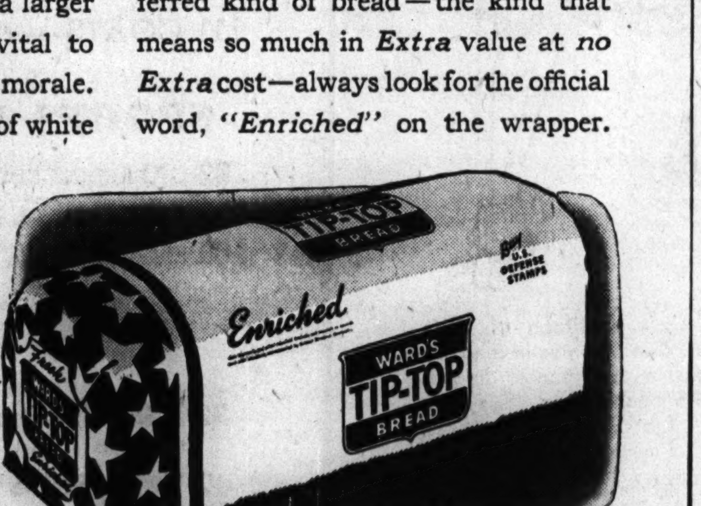

Enriched FOR HOME SERVICE... WITH VITAMINS AND IRON!

NAME THE OTHER ONE!

$5,000 IN CASH PRIZES!

★

CAN YOU FILL IN THE MISSING NAME IN THIS PUZZLE?

NO. 14—"NAME THE OTHER ONE"—CHICAGO TRIBUNE

Hat ________ AND ________

WRITE OTHER NAME HERE

Each week day the Tribune prints a puzzle representing the names of two things that usually are thought of together, like "SALT and PEPPER," "NIGHT and DAY," "HOT and COLD," etc. One is named. Can you name the other one? The series consists of 42 puzzles. $5,000 in cash prizes will be paid to the persons sending in the best answers to the series in accordance with the rules. It is FREE to all. You pay nothing, now or later. Hold all puzzles until you have completed the series. Then send them in. For rules and puzzles previously printed get back copies of the Tribune.

GET THE NEXT PUZZLE IN TOMORROW'S

DAILY TRIBUNE

If you wish to have the Daily Tribune delivered to your home during this series, phone your Newspaper Carrier or notify the Tribune—SUPerior 0100.

Copyright: 1942

430 BIG CASH PRIZES!

1st Prize	$1,000
2nd Prize	500
3rd Prize	250
2 Prizes—$100.00 each	200
5 Prizes—$ 50.00 each	250
10 Prizes—$ 25.00 each	250
100 Prizes—$ 10.00 each	1,000
310 Prizes—$ 5.00 each	1,550
430 Prizes Totaling	$5,000

Marshall Field & Company

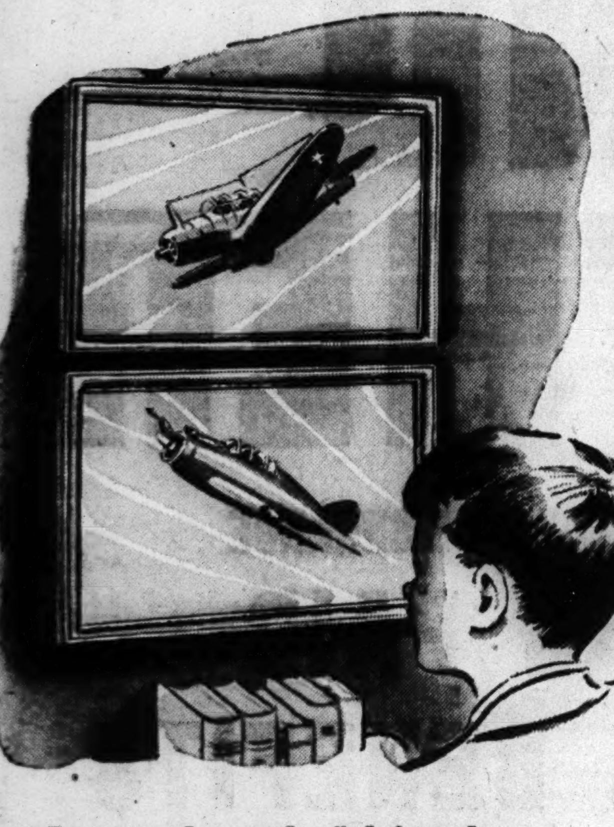

Learn to know the fighting planes of the United Nations

AIRPLANE PRINTS IN COLOR

unframed $1 *each* *framed* $2.25 *each*

Airacobra, Spitfire, Wildcat, Flying Fortress—and other celebrated fighting planes reproduced faithfully from the original watercolors by Jaffee. Choose from 16 types of planes authentic in detail and coloring—unframed, or with handsome natural wood frames. Fine for an air-minded youngster's room, for camp or recreation room.

Picture Galleries—Second Floor, South, Wabash

Just for FUN ..... eat an absolutely DIFFERENT lunch today

Roll in here along toward noon (or *any*time that suits your appetite) and search our menu through a time or two ..... to find some things to eat ..... that you have *never* tried before ..... things you've always *missed* because another dish seemed more *your* style ..... things you've always *meant* to eat, but ..... well, *today try* 'em ..... just for *fun* .... just to see *what* you've been *missing*.

Bet you'll *like* 'em!

HENRICI'S

CHICAGO'S MOST FAMOUS RESTAURANT

on Randolph between Clark and Dearborn

CROSSWORD PUZZLE

ACROSS

1. Gaming piece
5. Doctrine
10. Bang
14. Tibetan monk
15. Month
16. Piece of baked clay
17. One who is learning
19. Flat
20. Chief (Persia)
21. Director
22. Rear
23. Unit of work
25. Alleged force
26. Age
27. Too
29. Except that
31. Throw
34. To have recourse
36. Gobble up
37. Sandarac tree (Morocco)
38. Live
40. Bliss
42. Assess
43. Epoch
45. Make continuous low sound
46. Exercise
47. Assume lofty manner
49. Cozy home
50. Vehicle
51. Pronoun
52. Write
53. Rush out
56. Depart
58. Excessively
61. Indication
62. Preparing for work
64. Inquires
65. Turkish title
66. Pull
67. Accomplishes
68. Australian war club
69. Otherwise

DOWN

1. Close-mouthed creature
2. One of genii of Amenti
3. Awe-inspiring
4. Equality
5. Goddess of Death (Celtic)
6. Alternative
7. Frying pan
8. Rodents
9. Beverage
10. Grave
11. Exist
12. Away from the wind
13. Darn
18. Foment
22. Genus of ruminants
24. Spacious
26. Property
27. Abode of dead (Babylon)
28. Smooth breathing (pl.)
29. Speaks
30. Organ
31. Cautious
32. Noblemen
33. Salute
35. Sun god
37. Make amends
39. Silk worm
41. Italian river
44. Stuck
47. Purchase
48. Tended
50. Sanctify
52. Footlike part
53. The goggler
54. As well
55. Book of Bible
56. Mongolian priest
57. Exceedingly
59. Burden
60. Silly look
62. Cut
63. Pronoun

PUZZLE OF MONDAY, MARCH 9, SOLVED

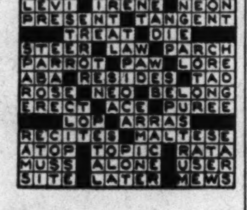

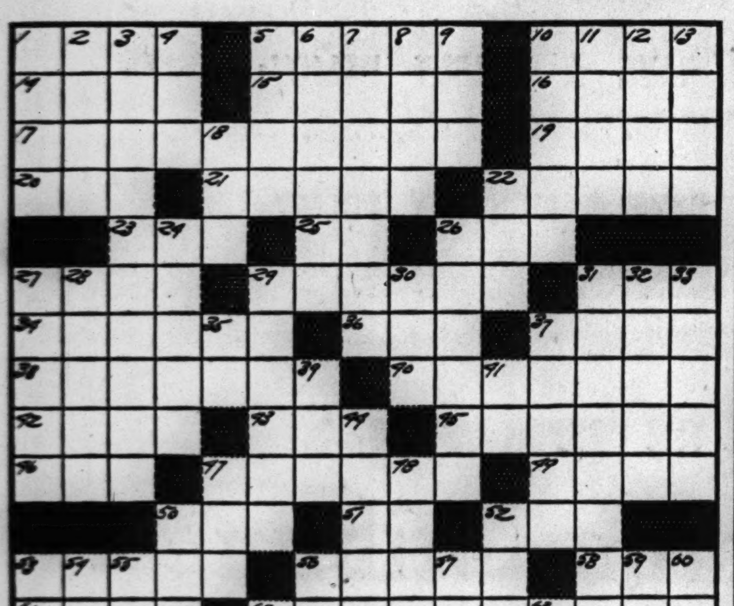

SECOND BIG TRAP THROWN AROUND NAZIS—LONDON

Caught by Russian Wedge West of Moscow.

LONDON, March 9 (AP).—The Russian capture of Sychevka in a deep wedge between Rzhev and Vyazma was believed tonight to have virtually completed a second huge-scale encirclement of German forces on the front northwest of Moscow.

The new thrust 125 miles due west of Moscow apparently hemmed in, except for a narrow bottleneck to the southwest, the German forward position at Rzhev.

In addition it added to the peril of the Nazi hold on Vyazma and possibly cleared the way for the setting of a third trap there.

Observers here regarded the German position at Rzhev, on the upper Volga, as in the greatest peril. Rzhev had been flanked to the north and partly cut off to the west earlier by the Red army's advance past the Valdai hills.

Throw in Strong Air Forces.

Broadcasts from axis sources said strong units of the Nazi air force had been thrown into the fight in an attempt to save the 16th German army, caught in a tightening trap in the Staraya Russa area farther north.

A supplementary communique issued in Moscow said the Germans lost 358 planes in the week of March 1 to 7. Soviet losses were placed at 65 planes.

Despite the blows by the German bombers, the Russians were said to be attacking the fortified siege lines east and south of Leningrad.

Qualified London sources said the Russians had moved substantial reenforcements into the area southwest of Lake Ilmen and had massed a strong army farther south behind the frozen Kholm marshes.

The Paris radio reported that soviet armored units were attacking east of Orel and Kursk, both south of Moscow. There was no confirmation of recent Stockholm reports that Orel was encircled, but the Moscow radio said soviet troops had broken thru stubborn resistance on the Kursk-Kharkov front, farther south.

Penetration South of Kharkov.

Reuters [British] news agency said it heard the Nazi controled Calais radio reported today that the Russians "temporarily succeeded in penetrating" German positions in heavy attacks south of Kharkov in the direction of the Taganrog-Stalino front, but that the main fighting line was retaken.

German dispatches reaching Stockholm said new snowstorms had brought fighting virtually to a stop in the Kerch peninsula in the Crimea and that thaws were hampering large scale movements in the Donetz basin.

Stockholm dispatches to London newspapers said Adolf Hitler has arrived at Kiev in the Ukraine with key staff generals to supervise preparations for a spring offensive against the Caucasus.

Nazis Claim Local Successes.

BERLIN, March 9 [from German broadcasts]—(AP).—The German high command reported today that Nazi troops had scored local successes in some sectors of the eastern front but acknowledged they were fighting "heavy defensive battles" in the south.

The German air force, meanwhile, was reported stabbing at Russian communications and war industries behind the lines.

"Superheavy" bombs were dropped on an aircraft factory at Rybinsk, 175 miles northeast of Moscow, and 36 transport trains were badly damaged by air attacks in the Valida region between Moscow and Leningrad, the communique said.

J. F. O'CONNELL JR. KILLED IN BATTLE FOR PHILIPPINES

Second Lieut. John F. O'Connell Jr. of the United States army air corps, has been killed in action in the Philippines, according to official word received last night from the war department by his parents, Mr. and Mrs. John F. O'Connell, 424 West 59th street. The elder O'Connell is member of the Chicago Board of Trade.

Lieut. John F. O'Connell Jr.

Lieut. O'Connell fell in battle Dec. 8, the day after the attack on Pearl Harbor. Delay in reporting his death "was apparently due to war conditions," according to the notification from Maj. Gen James A. Ulio, adjutant general of the army.

Lieut. O'Connell was 26 years old, and was educated at St. Rita High school and the Armour Institute of Technology. He received his flying officer commission at Maxwell field, Ala., last May, and left soon afterward for the Philippines. He leaves in addition to his parents, a brother, Danield B., and three sisters, Mary, Peggy, and Geraldine.

SELF-INFLICTED WOUNDS FATAL.

Michael Bulich, 42 years old, 9244 Burley avenue, died yesterday of wounds he inflicted March 4, when he cut his throat with a razor. He was unmarried.

COAL

POCAHONTAS STRAIGHT MINE RUN 7.95 Ton

Pocahontas Domestic M. R.	$8.25
East Kentucky Stoker	8.10
West Kentucky Stoker	6.40
Cent. Illinois Stoker	4.75
Coke, Nut Size	10.00
Pocahontas Washed Nut	8.50
Illinois Egg	5.75

10-ton loads—no sales tax

HOSKINS Coal & Dock Corp.

10 S. La Salle St. Central 4200

The Russian Battle Fronts

(Story in adjoining column.)

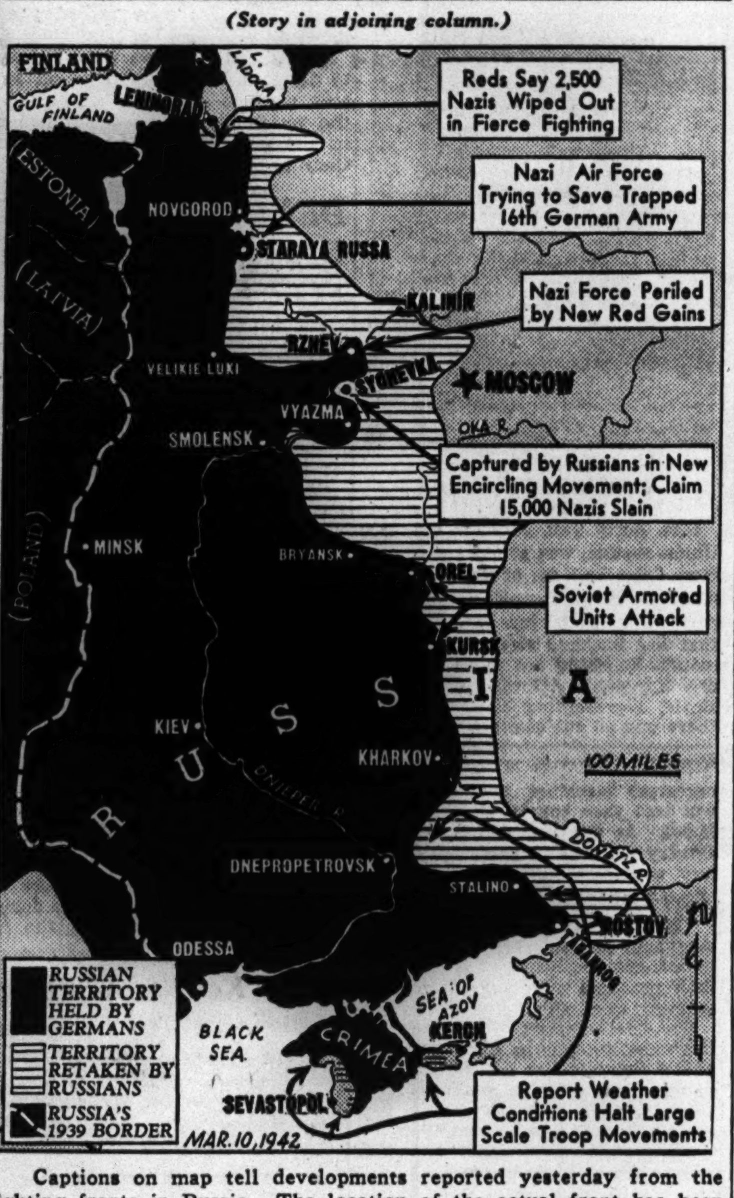

Captions on map tell developments reported yesterday from the fighting fronts in Russia. The location of the actual front has been corrected to conform with information received last night.

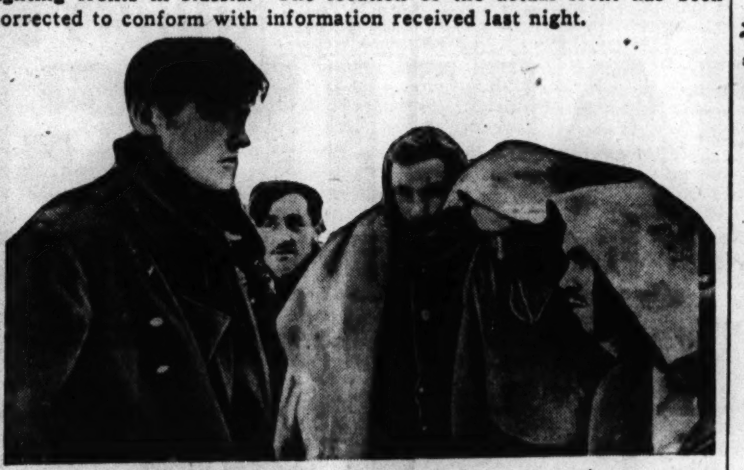

[Associated Press Wirephoto.]

According to information from the Russian censor in Moscow, these are German prisoners "huddled against the cold somewhere on the wintry Russian front."

CANCEL 48 HOUR WOMEN'S WEEK IN 65 CONCERNS

Green's Aids Studying 200 More Pleas.

Francis B. Murphy, state director of labor, made it known yesterday that he has exempted 65 companies engaged in war production from the state law limiting women's work to 48 hours a week. The employers authorized to increase the work week of women have agreed to pay them time and one half or double time for the extra hours, Murphy said.

Francis B. Murphy.

News that the women's working hour law had been relaxed came while a committee recently appointed by Gov. Green to study the situation was meeting in the department of labor headquarters at 205 West Wacker drive.

200 More Pleas Pending.

The committee was expected to take action on 200 more applications from employers to employ women for more than the legal six day, 48 hour week.

The proposal to exempt certain employers from the 48 hour week limitations originally brought protests from both American Federation of Labor and Congress of Industrial Organizations representatives. Gov. Green thereupon appointed the committee to study the problem and act.

The committee members represent both the AFL and CIO. AFL members are Helen Duncan of Decatur, representative of the Ladies' Garment Workers' union, and J. W. Ramsey of Rockford, representative of the International Association of Machinists. CIO members are Walter James of Springfield, secretary and treasurer of the Illinois United Mine Workers' union, and Fullerton Fulton of Chicago, CIO regional director.

Committee Empowered to Act.

The committee is empowered to investigate and act on employers' applications.

Murphy explained that he and the board will see that the unemployed be given an opportunity to do the extra work. No exemptions will be granted to employers, he said, unless they can prove that they cannot get enough workers. Exemptions will be on a monthly basis, renewable only if employers meet the requirements of the labor department and the board.

No estimate was available last night as to the number of women workers represented in the pending applications or the number whose employers have been exempted from provisions of the law.

STRUCK BY PIECE OF WOOD; DIES.

Leslie Arrasmith, 61 years old, 3737 North St. Louis avenue, a carpenter, died yesterday of injuries suffered March 3 when he was struck by a piece of wood while operating a power saw in the plant of the Kinzie Manufacturing company, 1218 North Western avenue.

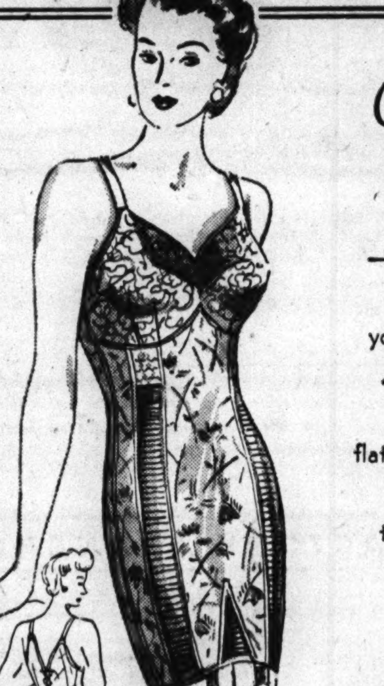

Coming or going

—yours is a figure of young contours ...with hips narrow ... front flat ... and BACK smoothed under the powerful control of this garment.

SIZES 38 to 52

$8.50

Orders by mail or phone RANdolph 9800

SECOND FLOOR

Lane Bryant

101 N. WABASH AVE.

19 AXIS PLANES CLAIMED HIT IN RAIDS ON MALTA

VALETTA, Malta, March 9 (AP).—RAF fighter planes and anti-aircraft fire destroyed three German planes, probably destroyed four more, and damaged 12 others in the past 24 hours, the British announced tonight in a communique telling of almost incessant attacks on this island base since Sunday. No British planes were lost, it was stated. The German tactics were called an "attempt to neutralize the island airdromes."

Aussies Destroy 9 Planes.

CAIRO, Egypt, March 9 (AP).—British patrols and advance columns forced several enemy units supported by artillery to withdraw along the Libyan front, a British communique reported today. Australian flyers destroyed three German bombers and six Italian fighter planes in "intensive operations" yesterday.

British Bomb Aegean Isles.

ROME, March 9 [from Italian broadcasts].—A British bomber crashed into the sea and its crew of eight was captured during new British air raids on axis held islands in the Aegean sea, it was announced today. "Heavy destruction and hits on enemy vessels" were claimed for axis air attacks on Tobruk. Four British planes were reported destroyed in an attack on Gambut airfield.

"Starflower" Dress

Venetian Blind Skirt!

$3.45

Beautiful monotone print ... pleats are print when hanging straight. Move about—godets of color peep out like first starflowers in spring. Classic shirtwaist style in washable rayon French crepe. Navy, copen, green, luggage, 16-44. Exclusive at Mandel's.

Suzanne Shop—Third—State

Mail and Phone Orders

(Give second color choice)

MANDEL BROTHERS

From the New Ann Abbott Shop

Two-Pc. Gingham Suit

$4.45

A trim little gingham suit to see you thru Spring and Summer. Choose this longer blouse style with huge pockets, softly flared skirt. Gay gingham in blue or black plaid. Sizes 12 to 20.

Call State 1500

Ann Abbott Cotton Shop

Third Floor—State

As Seen in Life Magazine

McKettrick Classic

$7.95

The Life Dress—newest McKettrick in our famous series. Classic style with flattering low neckline, brighted belt to wear to Civilian Defense meetings—and just everywhere. Navy, black, powder blue, rose, luna green, beige. Sizes 12 to 20, 38 to 42.

In Famous McKettrick Zanda Crepe

Call State 1500

Phone Orders Filled Within 10 Days

MANDEL BROTHERS' Sports Shop—Third—Wabash

A Simple Classic Style to Wear Everywhere

Grey Flannel Suit

$45

No fuss—just clean, simple lines in a classic one-button suit with large practical pockets, pleated front skirt. In smart spanking grey all-wool flannel. Sizes 12-18.

Other Grey Suits from $29.95 to $45

Suit Salon—Fourth Floor—State

MANDEL BROTHERS

AMONG THE FOLKS IN HISTORY

Reprinted from The Tribune's collection of Gaar Williams cartoons

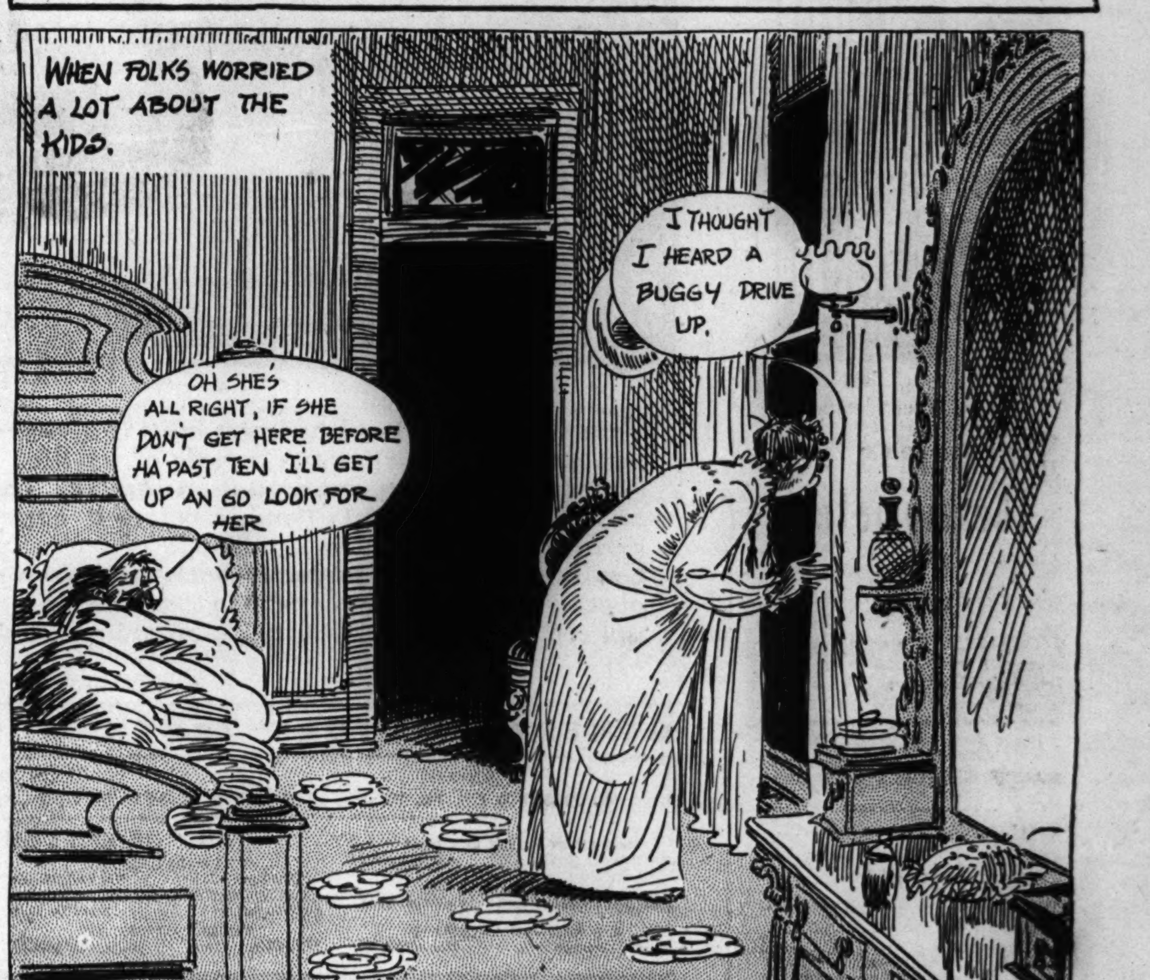

CLAMP RENT LID ON CITY, MAYOR ASKS HENDERSON

Real Estate Board Calls Move Premature.

Mayor Kelly appealed to Leon Henderson, national price administrator, yesterday to put a lid on high rents in Chicago. His action was assailed immediately by a spokesman for the Chicago Real Estate board as "premature and unwise."

Leonard Downie, business manager of the board, said that the rent problem could be settled locally without federal intervention and added that it was in process of solution last year, but that Ald. Arthur G. Lindell [9th], chairman of a city council committee on rents, had ceased coöperating with the board.

Mayor Kelly's letter to Henderson follows:

"We are having considerable difficulty in arbitration in the cause of raising rents, especially in the colored districts, and I believe we have exhausted our local powers. Is there any way in which your organization can put a lid on these rents?"

The letter was prompted by a formal report in which Lindell told the mayor landlords are not coöperating with his committee in limiting rent increases. Of 6,000 complaints analyzed, more than two-thirds showed increases exceeding 10 per cent, the report stated.

Nearly all were said to be in the $30 to $45 a month class, and the report contended that a 5 per cent raise would be sufficient to meet increased taxes and operation and maintenance costs.

Board's Figures Differ.

Downie differed sharply with this estimate and, using figures he said were compiled by the real estate board and the federal department of labor, asserted that in the last 1½ years rents have risen 7.9 per cent, while costs have gone up 6½ per cent—not including taxes.

"Taxes are the biggest problem," Downie asserted. "If landlords can't raise rents somewhat they will be unable to pay their taxes. And we are told by many members that if the government intervenes and puts a lid on rents virtually all real estate businesses in that field will be stymied. It undoubtedly would stop sales of rental property. Investors will not put their money into losing propositions."

What the Law Allows.

The law allows the Office of Price Administration to make a survey of rental conditions in any defense housing area either upon complaints by tenants or appeal by local officials. It may fix a maximum for increases above rentals as of April, 1940, or 1941. Local authorities then are charged with enforcement of the OPA rent ceiling, and if they fail the OPA can act directly. Landlords may appeal to local courts.

Lindell hinted that a resolution calling for appointment of a Chicago rent dictator might be introduced at tomorrow's city council meeting. He said that if this is done he will submit some interesting figures. He would not enlarge on the statement.

The situation in the colored districts is acknowledged to be serious, not only because of rent increases but because colored people cannot move to other sections of the city to escape them

County Offers U. S. Use of 35,000 Acre Preserve

In a resolution passed by the county board yesterday at the suggestion of Commissioner Maurice F. Kavanagh, the federal government was offered use of the 35,000 acres of forest preserve for cantonments, air fields, hospital centers, drill grounds or for any other purpose.

Plea Denied

MRS. FRANCES MORGAN.

Judge Thomas J. Lynch in Superior court yesterday refused to take jurisdiction in an attempt by Mrs. Frances Morgan to obtain an increase in support payments from William Hayes Morgan, a lieutenant in the army air corps at Brooks Field, Tex. The couple were wed Sept. 24, 1939, and separated a year later. There is one child, Judith, about 2, and Lieut. Morgan, who appeared in court, is paying $45 a month support. Mrs. Morgan asked $90. Attorney Arthur Basse, representing Morgan, said that under the laws protecting soldiers and sailors payments could not be increased. Mrs. Morgan has a divorce bill pending and Morgan has filed a cross bill. She is living with her parents, Dr. and Mrs. Dwight C. Orcutt in Glencoe.

SEIZE EVANSTON MINE OPERATOR ON FRAUD CHARGE

Willis E. Barker, 71 years old, 731 Simpson street, Evanston, an operator of mining properties, was arrested yesterday by Evanston police on three warrants charging him with fraudulently obtaining $6,000.

The warrants were obtained earlier in the day in the Evanston Municipal court by Mrs. Alma H. Hymers, 2207 Orrington avenue, Evanston, and her daughter, Jane. Mrs. Hymers is the widow of Edward Hymers, a board of trade member, who died in 1933. Barker was held in bonds of $15,000.

According to the warrants Mrs. Hymers invested $5,000 with Barker on July 24, 1940, and she and her daughter invested $1,000 more on Sept. 10, 1940. The money, they charge, was fraudulently obtained. Barker and his lawyer, M. W. Meek, deny this. Barker, who has lived in Evanston 20 years, owns the Bi-Metals Tungsten Mining company in San Bernardino county, Cal., according to Meek, and has been offered as much as $50,000 for it.

Boy Wounded as Pellet of Air Rifle Ricochets

Richard Schoener, 14 years old, was slightly wounded yesterday when a pellet from an air rifle ricocheted and struck him in the forehead. Schoener, who lives at 3125 South Racine avenue, was having target practice with Edward Kamradg, 14, in the basement of Edward's home at 3124 South May street.

WE NEED TIRES TO DO JOB, PLEA OF PROSECUTORS

Ask for Relaxation in Ration Rules.

Law enforcement in downstate counties is in serious danger of a breakdown unless rationing rules for tires are relaxed so that county prosecutors can obtain them, according to the State's Attorneys' Association of Illinois, which met yesterday in the Morrison hotel.

Members of the organization, which represents the 102 prosecutors in the state, voted to petition rationing headquarters in Washington, D. C., for a reversal of a recent decision not to consider the prosecutors as law enforcement officers. Such officers are entitled to tires under present ration regulations.

The need for tires was explained by Donald M. Eaton of Galena, state's attorney for Jo Daviess county, who is president of the association.

Need of Investigation.

"In order to prosecute our cases, we downstate men have to investigate each one ourselves to gather the evidence," Eaton said.

"In Cook county and a few of the adjoining counties, the prosecutor is assigned police who are allowed tires. We aren't. We've got to move fast—faster than the crooks, or we're beaten before we start."

The prosecutors also voted to petition Gov. Green to put the question of repeal of the permanent registration of voters law before the next session of the legislature.

Eaton said the installation of the necessary machines and equipment will cost each county an average of $8,000. As the law stands, the machinery must be in operation by the next general election.

Says Fraudulent Voting Negligible.

"In the downstate counties where everybody knows everybody else, the permanent registration system has little practical value since fraudulent voting is negligible," Eaton said.

Gov. Green yesterday indicated that tire rationing may be a threat to one of the state's major industries, when he disclosed that he had ordered a survey of the tire problems of coal and oil producers.

Joe Harris, state mine inspector, and Samuel F. Peterson, of the state department of mines and minerals, are in charge of the investigation. They will report to the governor and Henry Pope Jr., state rationing administrator.

Harris and Peterson were ordered to determine the number of oil and coal workers adversely affected by the rationing and to classify them in the order of the importance of their work to national defense.

Romance's End

[TRIBUNE Photo.]

MRS. BETTY VAIL.

Mrs. Betty Vail, 24 years old, 6933 Union avenue, was granted a divorce from John Vail, 25, of 833 West 79th street by Judge Joseph Sabath in Superior court yesterday. Mrs. Vail said that her husband struck her in the mouth, knocking out three teeth on one occasion. Attorney Charles A. Boyle, representing Mrs. Vail, said there was an out of court settlement.

DENIES DISMISSAL OF 'L' LINE SUIT FOR FARE BOOSTS

Judge Cornelius J. Harrington in Circuit court yesterday blocked an attempt by Attorney General George F. Barrett to have the elevated lines' injunction suit for increased fares dismissed.

Barrett contended that the portion of the lines' injunction bill which asks an increase from 10 to 13 cents for rides between the "L" and surface and bus lines is illegal because a prior petition by the "L" lines already is pending in Superior court asking that intercompany rides for 10 cents be abolished.

Judge Harrington indicated he agreed with Thomas L. Marshall and Herbert M. Johnson, "L" attorneys, in their contention that the two cases were independent and involved different issues. The court allowed Barrett until Thursday to file any amendments to his motion to dismiss.

The elevated road filed the injunction bill two weeks ago, seeking the boost in intercompany fares and an increase from 10 to 12 cents in "L" fares. The action was taken after the Illinois Commerce commission denied the company's request for the increases.

Mayor Kelly to Address Business Men Tomorrow

Mayor Edward J. Kelly, as federal coördinator for the Office of Civilian Defense, will speak before the Chicago Association of Commerce tomorrow at a luncheon in the Hotel Sherman.

HURRY — For Tues. & Wed., Mar. 10th & 11th, Until 9 P. M. At All 75 Kent Stores in Chicago, Evanston, Oak Park, Berwyn, Forest Park, Cicero & Montclare. See Adresses Below or Chicago Red Tel. Book, Page 189 or 198, for All Neighborhood Addresses — HURRY

CLEANING

→LOOK AT THIS← NO EXCEPTIONS! INCLUDES LADIES' OR MEN'S HEAVY OR FUR TRIMMED OVERCOATS BEAUTIFULLY CLEANED & PRESSED 2-3 PIECE DRESSES: SUITS PLEATED — VELVET — FANCY ANY MATERIAL
See Chgo., Red Tel. Book Page 189 or 198 for Addresses

LOOK

OUR REGULAR FINE QUALITY 4 for $1.00 — 8 for $2.00
Cash and Carry Plus Ins., Fire and Theft

DRAPES, RUGS, BEDSPREADS, FUR COATS, MEN'S TIES and HATS cleaned at lowest prices.
BE SURE YOU ARE IN A KENT STORE

KENT CLEANERS

SUBURBAN STORES
EVANSTON • 814 Church St., opp. Marshall Field's
OAK PARK • 105 N. Marion, near Lake
N. BERWYN • 6204 W. Cermak, near Lombard
S. BERWYN • 6743 Stanley, cor. Oak Park Ave.
FOREST PARK • 7329 W. Madison, cor. Circle
CICERO • 5651 W. Cermak, cor. 57th Ave.
MONTCLARE • 7134 W. Grand Ave., near Nева

LOOK

LOOP STORE 39 So. State St. COR. MONROE—ROOM 1208
PLANT STORE 1021 So. Pulaski Rd. COR. FILLMORE

All Stores Open Daily 7:30 A. M. to 9 P. M.; Loop Until 5:30 P. M.

75 KENT Stores All Over Chicago, Evanston, Oak Park, Berwyn, Forest Park, Cicero, Montclare. See Page 189 or 198 Chgo. Red Tel Book for Naborhood Stores

GIVE YOUR GMC THIS TRUCK-SAVING SERVICE

Your General Motors Truck was built to give *years* of reliable performance. Don't waste a mile of its life. Let "Victory Maintenance" help you *keep it on the job*. This new truck-saving service prevents trouble before it happens, protects performance and adds thousands of miles to vehicle and tire life. It fits in perfectly with your own maintenance operations. It can save you 20 to 50 per cent on operating and upkeep costs. Start "Victory Maintenance" today, and *save!*

General Motors Truck and Coach is co-operating with Government policy in the manufacture and distribution of all GMC trucks.

Truck operators can co-operate in the nation's transportation program by careful driving and proper maintenance of their trucks. This will lengthen the life of both tires and trucks.

Special "Service Payment Plan" available through our own YMAC

GENERAL MOTORS TRUCK & COACH . . . FACTORY BRANCHES

SOUTH SIDE 1700 W. PERSHING RD., Ph. Virginia 1700
WEST SIDE 4534-36 W. MADISON, Ph. Estebrook 3300
NORTH SIDE 3047 N. CALIFORNIA AVE., Ph. Independence 2700

AUTHORIZED COOK COUNTY DEALERS

BUD HENRY MOTOR COMPANY, 202 Railroad Street, Barrington, Ill.
SOUTHLAND MOTORS, INC., 7633 South Ashland Ave., Vincennes 1941
E. B. BRONSON & COMPANY, 12842 S. Western Ave., Blue Island, Ill.
TOM HARRIGAN, INC., 440 Madison Street, Oak Park, Illinois
CHICAGO CONSTRUCTION EQUIPMENT CO., 8039 S. Halsted St., Radcliffe 5800
CENTURY MOTORS, INC., 1717 Chicago Road, Chicago Heights, Ill.
A. J. LENTZ MOTOR SALES, INC., 5026 W. Cermak Road, Cicero, Ill.
KOLE MOTORS, INC., 8343 S. Ashland Ave., Republic 3200
WM. J. LADENDORF, 1628 Rand Road, Des Plaines, Ill.
SMITH-GOEKE, 2510 Green Bay Road, Evanston, Ill.
BUSSE MOTOR SALES, 30 S. Main St., Mt. Prospect, Ill.
BURLINGTON MOTORS, INC., 418 Burlington Ave., La Grange, Ill.

THE TRUCK OF VALUE — GMC TRUCKS — GASOLINE – DIESEL

MANDEL'S

Will It Rain, Snow or Change?

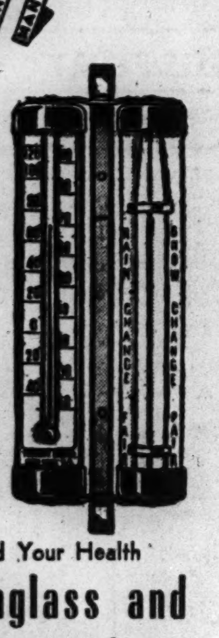

Have Your Own Weather Bureau

Guard Your Health

Stormglass and Thermometer

59c — 2 for $1.00

STORMGLASS predicts weather changes 8 to 24 hours in advance. THERMOMETER gives correct room temperature.

Phone State 1500 or Mail Your Order for 2 or More

MANDEL BROTHERS, Chicago
Name ....
Street ....
City.................. State.....
Chg.......... Check Enc.........
Money Order....................
Quantity (2 or more)............

Mail and phone orders filled. Delivery by truck will be made on a single or combined purchase amounting to $2 or more.

Optical Section—First—Wabash

MANDEL BROTHERS

NO OTHER

NEWSPAPER INSURANCE HAS PAID CASH BENEFITS AMOUNTING TO

$6,250,568.37

★

ONE HOME DELIVERY SUBSCRIPTION TO THE TRIBUNE

Entitles Each Eligible Member of a Family to a

$7,500—$11,250

ACCUMULATING POLICY FOR ONLY

10¢ A MONTH*!

*AFTER PRELIMINARY TERM FEE OF 25¢

YOU can't get as much Insurance protection for the money anywhere else! This service is available exclusively to Tribune subscribers. Ten per cent is added to the value of all specific indemnities each year the Policy is renewed during the first five years. Issued by The Federal Life Insurance Company, Chicago. No medical examination.

IF YOU HAVE A YEARLY POLICY:
Renew it by sending $1.25 to: "Tribune Insurance Dept., Federal Life Insurance Co., 168 N. Michigan Ave., Chicago."

IF YOU HAVE A MONTHLY POLICY:
Keep up your insurance by prompt payment of 10c each month to your official Tribune Newspaper Carrier. If subscription is stopped, insurance will expire.

MAIL THE COUPON ON PAGE 3

Chicago Tribune
WORLD'S GREATEST NEWSPAPER

TO NEW YORK

The Commodore Twins

ADVANCE COMMODORE
COMMODORE VANDERBILT

Direct to Grand Central Terminal

You'll leave weather and worry behind when you ride the most popular trains of the No. 1 route to New York. Your choice of convenient schedules from La Salle St. Station—on the Loop.

Lv. Chicago 2:30 PM 3:15 PM
Ar. New York 8:30 AM 9:15 AM
For reservations: Phone Wabash 8700

NEW YORK CENTRAL

The Water Level Route—You Can Sleep

NEW YORK CENTRAL SYSTEM

MENTHOLATUM serves Ten Daily Needs

● Mentholatum brings delightfully soothing relief from: 1. Discomforts of head colds. 2. Chapped Skin. 3. Stuffy Nostrils. 4. Neuralgic Headache. 5. Nasal Irritation due to colds. 6. Cracked Lips. 7. Cuts and Scratches. 8. Minor Burns. 9. Dry Nostrils. 10. Sore Muscles, due to exposure. Jars or tubes, 30c.

MENTHOLATUM

BUY DEFENSE BONDS and STAMPS

[ADVERTISMENT]

Rush Relief To Sufferers From Rheumatism Pain

Thousands of sufferers from the torturing pains of rheumatism, sciatica, lumbago, neuralgia and neuritis—are certainly happy over their discovery of NURITO. Now they have found a quick-acting formula which speedily relieves those exhausting muscular aches and pains. NURITO is trustworthy and dependable—contains no opiates. If you want to feel again the joy of relief from pain—so you can work in peace and sleep in comfort—be wise and try NURITO under this ironclad guarantee. If the very first three doses do not relieve that cruel pain to your satisfaction—your money will be refunded. Don't suffer. Ask your druggist today for NURITO on this guarantee.

BE KIND TO YOUR FEET!

Make the Tribune Help Wanted columns your guide. You'll save time and energy and be far more certain of finding the job you want because the Tribune prints more Help Wanted advertising than any other Chicago newspaper.

PRESIDENT ASKS FARMERS TO AID IN FAIR PRICES

Warns High Profits May Bring Inflation.

[Continued from first page.]

the deciding vote on a rider to the pending 695 million dollar agriculture appropriation bill which would forbid below-parity sales of the huge stores of surplus crops held by the government. An emergency measure increasing the national debt limit from 65 to 125 billions will be considered tomorrow. The farm bill will be taken up again Wednesday.

May Win in Congress.

A radio blast by the President against the farm bloc would have helped to defeat the group's program, it had been believed. Mr. Roosevelt has expressed strongly his opposition to the parity-price rider, asserting that the consumer stands to lose a billion dollars if the chief executive is deprived of this power. The senate overrode him on this issue and it seems possible that the house will follow suit.

Farm leaders defend their stand by asserting that dumping of surplus stocks on the market would depress price levels below parity. If the President is permitted to take this step, the farmer's income will suffer while business and labor will continue to reap financial benefits from the great war spending program, they told the house in debate today. The administration has worked for years to restore parity to the farmers, they noted, and now that the objective has been attained should not be permitted to take action which would lower prices.

Parity prices are those calculated to give the farmer purchasing power equivalent to that possessed in the period for 1909 to 1914.

Limit Soil Saving Payments.

A 450 million dollar fund for soil conservation and acreage reduction payments was approved by the house today after Rep. Jed Johnson [D., Okla.], led a successful fight for an amendment restricting payments to any individual or corporation to $1,000. The limitation in the present law is $10,000.

Johnson's amendment was approved overwhelmingly, 147 to 17. He noted that many persons believed the $1,000 limitation was still too high.

The Oklahoman referred to past payments, before the $10,000 restriction was imposed, of large sums up to a million dollars to corporations controlling millions of acres of land. Not 10 per cent of those getting the big payments were bona fide farmers, he declared. Insurance companies and banks owning vast stretches of farm land were reaping the profits of the subsidy program, he told the house.

"This restriction may save up to 50 million dollars," he asserted. "With MacArthur crying for bombers, let's start controling our expenditures at home. Fifty millions will buy a lot of bombers."

Breach Parity Restrictions.

The house also approved, 120 to 12, an amendment offered by Rep. Daniel A. Reed [R., N. Y.], which removed parity price restrictions on the sales of surplus farm stocks for distribution exclusively for relief purposes. Sales of wheat for feed and alcohol manufacturing purposes were also exempted.

The fight over the sale of surplus stocks at below parity was expected to continue later this week after emergency legislation, such as an increase of the debt limit from 65 to 125 millions, has first been disposed of.

Another battle impends over a 46 million dollar appropriation for administration of the sugar act. With the sugar market in its present condition, many members see no reason for spending government funds on benefit payments to sugar growers.

BYRD TO PROBE BUILDING COSTS OF OGR OFFICES

[Chicago Tribune Press Service.]

Washington, D. C., March 9.—Sen. Harry F. Byrd [D., Va.], chairman of the joint congressional committee studying nonessential federal expenditures, today announced that he plans to inquire into the erection of a $600,000 oversized "information booth" here for Lowell Mellett's Office of Government Reports.

Byrd said he will ask Mellett for a statement on the exact costs of erecting the building, to occupy a city block in downtown Washington, and other data on operations of the OGR. Congressmen were chagrined to find that Mellett, with the President's approval, went ahead with construction after the senate appropriations committee refused to allow funds of $285,000 for staffing and equipping the building to be taken from the President's blank check funds. The cost of construction was taken out of a lump sum of 25 million dollars previously voted the public buildings administration for construction of temporary war buildings.

Byrd said he is preparing a questionnaire to determine how many agencies are receiving funds from congressional appropriations as well as from lump sums voted the President.

EARLY RUN OF NICE PLUMP SILVER SMELTS—YOU WILL ENJOY THEM—THEY ARE DELICIOUS.

AT JIM IRELAND'S

632-4 North Clark Street
Del. 2020

CHOICE OF 47 Delicious Seafood Dinners
Appetizing Cocktails—Free Parking
TAKE ANY CAB AND SAY IRELAND'S

Husband and Wife Are Jurors

[TRIBUNE Photo.]

MR. AND MRS. HOWARD MARTENS.

It's a Surprise

The county building was thrown into considerable confusion yesterday when both Mrs. Eleanor Martens and her husband, Howard, of 2946 North Albany avenue, appeared for jury duty. It was the first time in the history of the Cook county jury system that such a thing had happened, and the general tendency was to disbelieve it.

David McKernan, clerk of the jury system, checked the procedure thru which the Martenses had been summoned, and found that both their names had been drawn in the approved manner. Edward Nihill, in charge of the jury room, also looked askance, but was finally convinced that it was chance and not an error.

A further coincidence resulted in both Mr. and Mrs. Martens being drawn in the same panel, but Martens finally wound up on a jury in Circuit Judge Daniel Trude's court, while Mrs. Martens will sit in the court of Circuit Judge Jacob K. Berkowitz of Mattoon.

MINISTER TOLD REPORT OF SON'S DEATH AN ERROR

The Rev. Roy W. Merrifield of the Plymouth Congregational church in Maywood, and his wife, Jeanette, received joyous news yesterday. It was the opposite to a sad report of Feb. 1 when the clergyman, facing his congregation, asked prayers for the country's fighting men, and "also for my son, Jacques, killed in action in the Philippines."

That was the first word the congregation, many members of which knew the son, heard of his death in battle. A short time earlier Dr. Merrifield had received a telegram from the war department announcing his son, attached to a tank company, had fallen Dec. 30.

Yesterday the Merrifields received another message from the war department. It stated, in part, "We are deeply gratified to inform you that the commander in the far east reports that your son, Jacques, previously reported killed in action, is alive and well."

Dr. Merrifield took the good news as calmly as he had taken the bad news. "I only hope other parents whose sons have been reported killed in action receive messages such as this," he said. He took down the two gold star emblems presented by veterans' organizations signifying the loss of a son in battle.

TYPEWRITER BAN MODIFIED SO 800 CAN TAKE EXAMS

Modification of the War Production board's order which halted sale and rental of typewriters has been relaxed sufficiently to permit 800 candidates for government typist jobs to take their examinations. This was announced yesterday by Victor Swanson, district manager of the United States Civil Service commission.

Approximately 100 members of the Chicago Typewriter Dealers' association met last night in the Hotel Sherman in the expectation of receiving complete details of the recent War Production board's freezing order on typewriter stocks. They learned the text of the order was not yet available.

Dutch Foreign Minister Reaches London from U. S.

LONDON, March 9 (AP).—Foreign Minister E. N. von Kleffens of the exiled Netherlands government arrived in London today after a visit to the United States.

MANDEL'S

With Detachable Dickey

Check Suit Dress

$16.95

You're slated for success in a checked suit dress. Contrasting grosgrain binds the jacket ... the trim skirt is on a bodice for slim well-groomed fit. Brown or navy with white checks. 12-20.

Pin Money Dress Shop—Fourth Floor—Wabash

MANDEL BROTHERS

REVEAL STAFFS OF REORGANIZED ARMY COMMAND

Younger Officers Put in Important Posts.

Washington, D. C., March 9 (AP).—The war department put its streamlined reorganization into effect today, giving added importance to the air forces and creating a more youthful general staff reduced to a fifth of its former size.

An air force officer, Maj. Gen. Joseph T. McNarney, 48, was made deputy chief of staff second to Gen. George C. Marshall, who remains as chief. McNarney was a member of the Roberts commission which investigated the Pearl Harbor attack.

Marshall's five assistant chiefs of staff are all from the land forces, but two of these are to be succeeded soon by air officers, the war department announced.

At 61, Marshall himself is the oldest of the new high command, the others averaging under 50. They include Brig. Gen. Laurence S. Kuter of the air forces, who is at 37 the army's youngest general. He entered the army from Rockford, Ill., but his family now lives in Milwaukee, Wis.

Replaces Older Officers.

The new deputy chief of staff, Gen. McNarney, replaces two older officers, Major Generals Richard C. Moore and William Bryden, both of whom are 61. Their new assignments were not announced.

In the remade high command, modeled somewhat after the German, the war department general staff of 98 officers "will concern itself primarily with major planning of military operations, and with formulation of policies governing the army," the war department said.

Duties of administering the army are assigned to commanders of the ground forces, air forces, and services of supply, the three new main groupings.

Aides to Marshall.

Aside from Gen. Marshall and Maj. Gen. McNarney, the general staff assignments announced were: Assistant chief of staff, G-1 [personnel], Brig. Gen. John H. Hilldring, 46; A. C. of S. G-2 [military intelligence], Brig. Gen. Raymond De Lee, 55; acting A. C. of S., G-3 [plans and operations], Brig. Gen. H. R. Bull, 49; acting A. C. of S., G-4 [supply], Col. Raymond G. Moses, 50; A. C. of S., warplans division, Brig. Gen. Dwight D. Eisenhower, 51; secretary general staff, Col. J. R. Deane, 45.

Assignments to reorganized ground forces announced were: Commander, Lieut. Gen. Lesley J. McNair, 58; chief of staff, Brig. Gen. Mark W. Clark, 45; deputy chief of staff, Col. Floyd L. Parks, 46; A. C. of S., G-1, Col. Alexander R. Bolling, 46; A. C. of S., G-2, Col. J. T. Duke, 48; A. C. of S., G-3, Col. Lloyd D. Brown, 49; A. C. of S., G-4, Col. Willard S. Paul, 48.

Air Force General Staff.

Assignments announced for the army air forces were: Commander, Lieut. Gen. Henry H. Arnold, 55; chief of the air staff, Maj. Gen. Millard F. Harmon, 54; deputy chief of staff, Brig. Gen. Laurence S. Kuter, 37; A. C. of S., A-1 [personnel], Col. F. Trubee Davidson, 46; A. C. of S., A-2 [intelligence], Col. Robert L. Walsh, 48; A. C. of S., A-3 [plans and operations], Col. Hoyt S. Vandenberg, 43; A. C. of S., A-4 [supply], Col. Thomas J. Hanley Jr.; A. C. of S., A. C. of S. [plans], Lieut. Col. Howard Craig, 44.

Assignments announced for the headquarters personnel of the services of supply which is commanded by Maj. Gen. Brehon B. Somervell, 49, include officers whose ages range from 37 years to 63 years, most of them in their '40s.

Dedicate Marine Pullman Today; General to Attend

Brig. Gen. Robert L. Denig of marine corps headquarters, Washington, D. C., will attend the dedication of the Pullman car "Wake Island" at noon today in the Union station. The car will be named in honor of the marines' gallant stand on the Pacific island outpost.

HUNT TWO GIRLS, EACH 14, MISSING FOR TWO WEEKS

Police were searching yesterday for Patricia Dickey, 1144 Newport avenue, and Doris Pica, 912 Roscoe street, each 14 years old. They have been missing for more than two weeks. Catherine Dickey, a sister of Patricia, said the girls left home Feb. 20 and sent a letter from the south side next day saying they did not want ony one to look for them and were "tired of being governed." Patricia was named queen of the annual Lake View Music and Cherry festival last year.

IDEAL LOCATION AVAILABLE FOR High Class Pharmacy

SENECA HOTEL
200 E. CHESTNUT ST.
INQUIRE OF MANAGER

MANDEL'S

Giant Twin Silver Fox Tail Scarfs

Specially Priced

Huge plump tails, full of silver, joined at the center with two beautiful heads. Wear them over your Spring suits and dresses.

$39.50

MANDEL BROTHERS' Fur Pieces—Second Floor—State

GET IT TODAY... HOMOGENIZED MILK ...ENRICHED WITH VITAMIN D!

NOW... 2 quarts of this tastier, more *healthful* milk cost only *25c* at leading chain and independent grocery stores! And here's what you get:

VITAMIN D ... the *sunshine* vitamin, helps youngsters in building strong bones, teeth; good for grown-ups as well. You and your family *need* Vitamin D ... now you can get more of it in this grand milk!

HOMOGENIZATION ... which breaks up cream into tiny particles, distributes it evenly and *permanently* all through the milk! *Creamier* flavor! Quicker-digesting! Better for cooking, too!

For convenient home delivery, call BITtersweet 8600 ... it's only 15½c a quart *delivered!*

BORDEN-WIELAND'S HOMOGENIZED MILK
ENRICHED WITH VITAMIN D

5 OTHER BORDEN TREATS FROM ELSIE:

BORDEN-WIELAND'S COTTAGE CHEESE

Here's hearty he-man fare for Lent. Rich in milk minerals. Use it in salads, spread it on sandwiches, or eat it by the satisfying spoonful. Marvelous! Try Borden-Wieland's Cottage Cheese today!

BORDEN'S EVAPORATED MILK
IRRADIATED WITH VITAMIN D

"Good Luck" Bracelet FREE ... with premium coupons on every can of smooth, creamy Borden's Evaporated Milk (Silver Cow Brand). Write Borden's, 315 N. Clark St., or phone Whitehall 5330 for free premium catalog and list of stores where coupons may be redeemed.

BORDEN'S ICE CREAM
MINT CHOCOLATE CHIP

Sure, and it's real "Irish" ice cream! Smooth, luscious Borden's Green Mint ice cream chock-full of crunchy chocolate molasses chips. At your neighborhood Borden Ice Cream Dealer.

BORDEN'S LIEDERKRANZ
CHEESE

The eatingest cheese in America! Creamy-centered, golden-crusted ... fairly begging to melt in your mouth. It's Borden's Liederkranz. The one American-made cheese that's famous all over the world. Try it today!

BORDEN-WIELAND'S CHOCOLATE DRINK

Glory, what you get in this new Borden-Wieland's Chocolate Drink! Vitamin D, the sunshine vitamin; Vitamin B_1, the "vitality" vitamin; and iron to help build rich, red blood.

Copyright, 1942—The Borden Company

Factory Near Paris Afire After New RAF Raid—Pictures of American Flying Fortress Planes in Australia

[Associated Press Wirephoto: Sent yesterday from London by radio.]

Information supplied by the British and passed by the London censor describes this as a view of smoke arising from the Matford factory at Poissy, near Paris, after the RAF raid of Sunday aimed at industrial objectives in the Paris area.

[Associated Press Wirephoto.]

American army air force crew members walk in front of a flying fortress bomber upon its arrival at an unspecified point in Australia. The planes that arrived in Australia, the caption for the picture said, had seen action against Japs in Philippines.

[Associated Press Wirephoto.]

According to London, this is Gen. Erwin Rommel (arrow), German commander, conferring with staff officers in Libya. Picture was said to have been found on an axis prisoner.

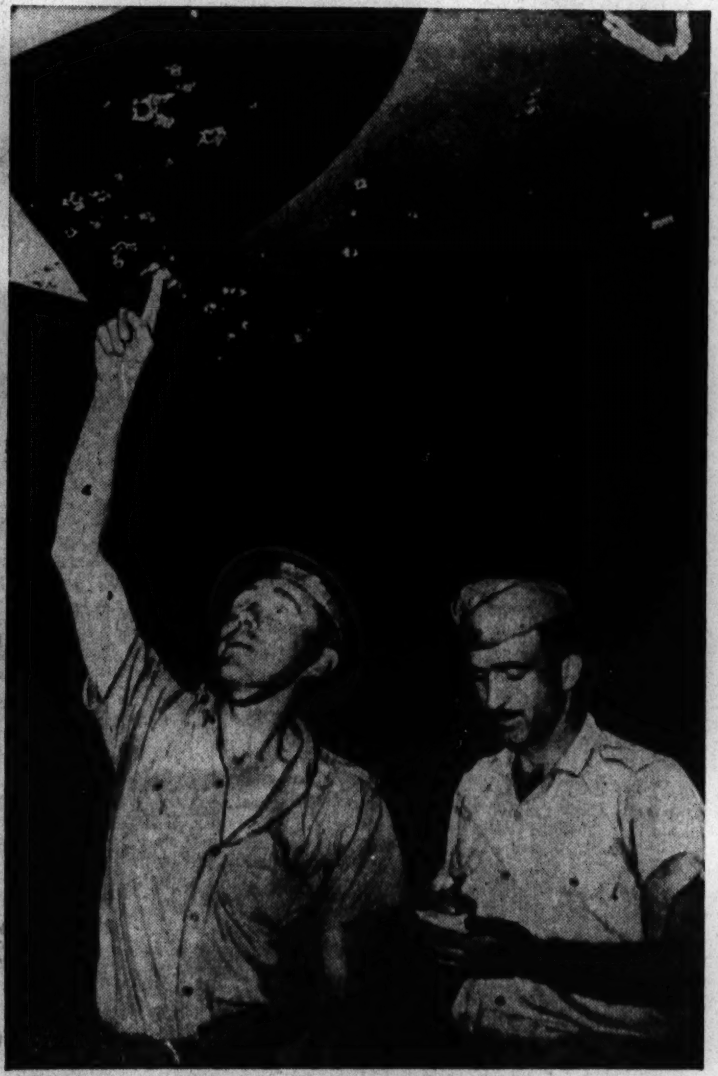

[Associated Press Wirephoto.]

Flying fortress crewmen inspect bullet holes made by Jap fighter planes, according to caption sent with picture.

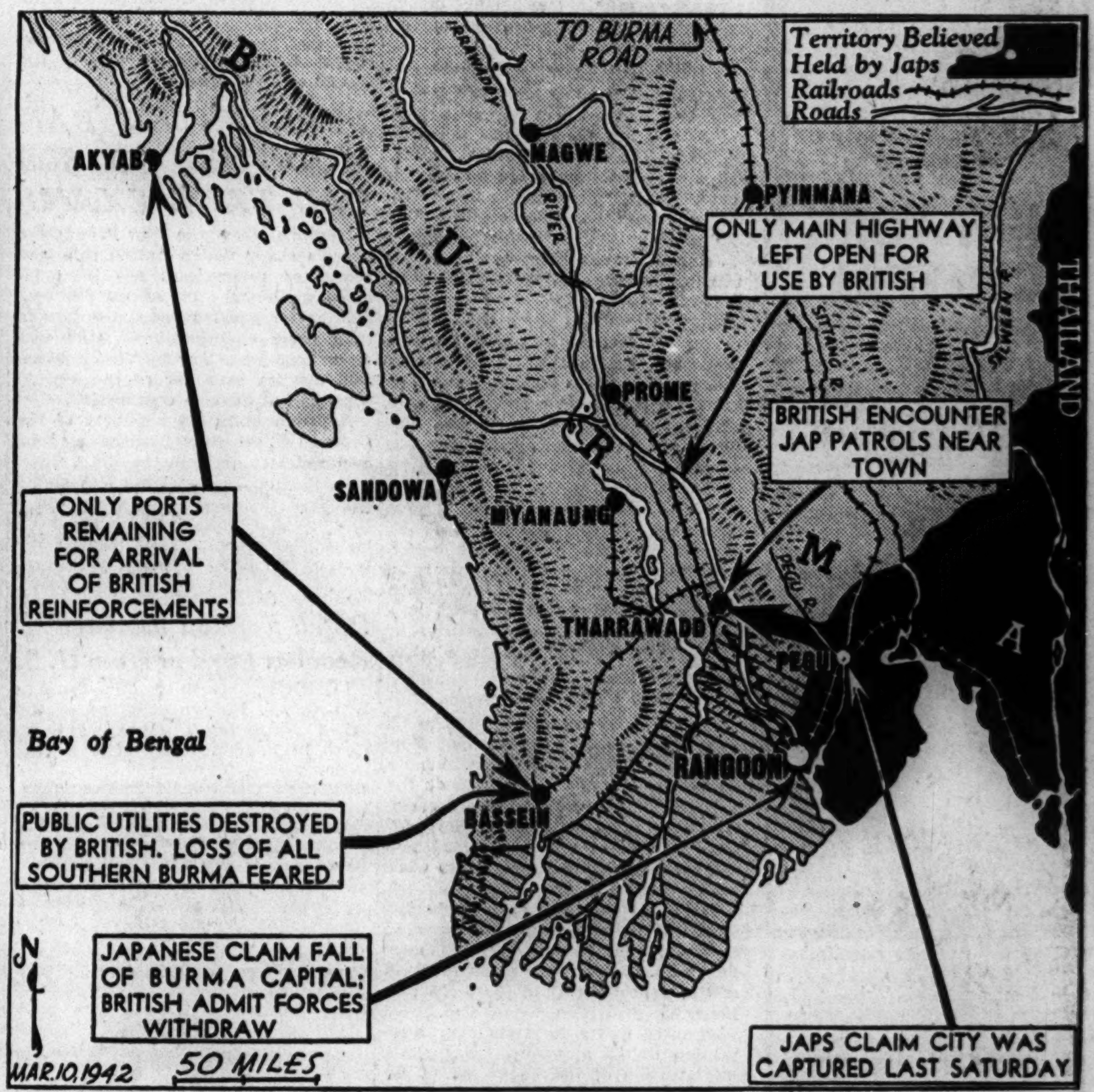

Captions tell developments reported yesterday from the fighting area in Burma. Diagonally shaded area indicates territory in which extent of Jap advance is not exactly known.

(Story on page 3.)

[TRIBUNE Photo.]

Annabella, star of the current play "Blithe Spirit," amidst some of the rare orchids which will be on display at the National Flower and Garden show at International amphitheater.

(Story on page 15.)

Action reported from the western Pacific war theater yesterday is told in the captions on the map. The United States navy reported submarine attacks on six Japanese warships somewhere in the vast area. It is believed that the actions took place near Java, scene of major Jap invasion activity.

(Stories on pages 1, 2, 3, and 4.)

TRANSCONTINENTAL & WESTERN AIR, INC.

Time Won't Wait!

CALL TWA

ANDOVER 2000

Our country's vital system of airlines has compressed travel time in this war of speed. *And this time-saving service is available to you.* Use it to add productive hours to your days.

WINGS FOR YOUR EFFORTS

NEW YORK . . . 11 Daily Flights
3 hours, 55 minutes

LOS ANGELES . . . 5 Daily Flights
12 hours, 4 minutes

WASHINGTON . . 7 Daily Flights
3 hours, 52 minutes

PITTSBURGH . . . 10 Daily Flights
2 hours, 29 minutes

DAYTON . . . . . 3 Fast Flights
2 hours, 2 minutes

KANSAS CITY . . . 6 Daily Flights
2 hours, 40 minutes

Call Your Travel Agent or
ANDover 2000 — 37 S. LaSalle St. and Palmer House Lobby
24-Hour Reservation Service

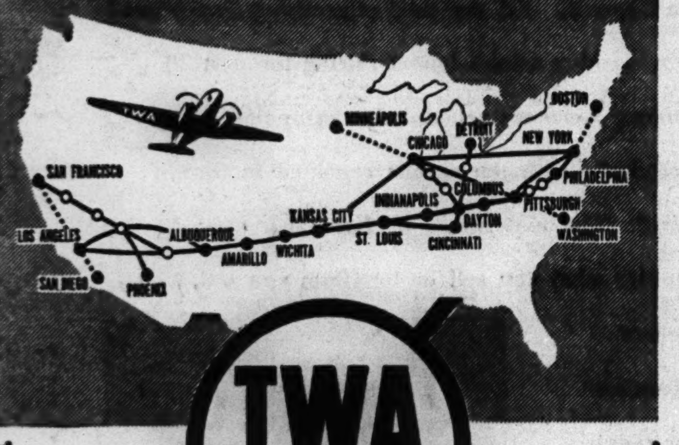

TWA
The TRANSCONTINENTAL *Airline*

TRANSCONTINENTAL & WESTERN AIR, INC.

PLAN TO END ALL TAX EXEMPTIONS IS PUT TO HOUSE

Levy on Each Dollar of Income Urged.

BY WILLARD EDWARDS.
[Chicago Tribune Press Service.]

Washington, D. C., March 9.—A proposal to wipe out the $750 exemption for single persons and the $1,500 allowance for married persons in income tax laws was given to the house ways and means committee today. The plan, it was claimed, would reach about half the wage earners in the nation who now pay no income tax.

The committee is holding hearings on the new tax measure advanced by the treasury which is designed to raise an additional seven billions 600 millions of dollars, increasing the taxpayers' total yearly burden to more than 23 billions.

Has Strong Argument.

Members received with coolness the suggestion of M. L. Seidman, chairman of the taxation committee of the New York Board of Trade, that every dollar of individual income should be taxed. The witness put up a strong argument for wiping out the present exemptions.

"There is no justification for personal exemptions under present circumstances," Seidman told the committee, "and I recommend that they be removed for the duration of the war.

"We now completely exempt from income tax about three-quarters of the number of our families, about half the number of our wage earners, and more than half of our total national income. In the light of the secretary of the treasury's proposal to double the tax on middle class incomes and to practically exterminate upper class incomes. I cannot see how a continuance of this state of affairs can be justified.

Sales Tax in Favor.

"Those who have had their taxes increased last year are now to have them doubled, but those who paid no tax before Pearl Harbor are to continue in the fair haired boy class. That simply does not make sense."

The committee is inclined to look with favor upon a general manufacturer's sales tax in place of stiffer income taxes. Seidman said this was recognition of the fact that every dollar of income ought to be taxed, directly or indirectly.

"All of us are going to pay our taxes cheerfully no matter how burdensome they may be, but taxing half of our national income out of existence so that the more popular half may get by nearly scot-free is an intolerable condition that does not augur well for national harmony," he declared.

Expected Such Plan.

"In view of the secretary's expressed desire to reach every element in our population and have it assume its fair share of the burden which war imposes, I thought I would find among his proposals some suggestion for a withholding [pay roll] tax that would attempt to reach income presently untaxed. But he made no such recommendation."

The extremely stiff corporate tax rates proposed by the treasury were also criticized by Seidman.

"I think perhaps the treasury loses sight of the fact that the tax is imposed upon profits earned for account of individuals," he remarked. "There is therefore a duplication when what is left of corporate profits is distributed to the shareholders. England has never lost sight of this important factor but continues to this day to reduce the shareholder's tax by the pro rata tax base which the corporation paid.

Firm Levies Criticized.

"Under the combined proposed rates, even in the middle brackets, every dollar earned by a corporation would leave only a few cents for the stockholder after he pays his own tax. If, in addition, his state of residence also collects an income tax without allowing the federal tax as a deduction, as in the case of New York, for instance, then he may actually be better off by receiving nothing. Such an individual would be better off if he buried his capital and ran away from income."

Secretary of the Treasury Henry Morgenthau today reiterated the administration's opposition to enactment of a general sales tax or lowering of personal income tax exemptions below present levels.

Morgenthau declared that the employés in low wage brackets already are making "fair contributions" to the war effort and "can't stand more taxes." He said he was satisfied that people earning less than the present income tax exemptions do not have sufficient mass purchasing power to cause inflation.

Cites Research Figures.

He added that the treasury's program is aimed at increasing the tax load on individuals in brackets above the present exemptions of $750 for single persons and $1,500 for the married ones.

"Until we have exhausted all other sources of revenue and closed all loopholes in the present tax laws the treasury is opposed to lowering personal exemptions or levying a general sales tax," he said.

Morgenthau cited statistics compiled by the research division of the Office of Price Administration to support his stand. He said that this data shows a single man earning $750 a year already pays $130 a year in federal, state, and local taxes altho exempt from the income tax. A married man with no dependents, making $1,500 a year similarly pays $250 a year in federal, state, and local taxes altho exempt from the high federal income levies, according to these figures.

Bears Second Child

ANDREA LEEDS.

Hollywood, Cal., March 9 [Special].—A second child was being welcomed today to the home of Andrea Leeds, film actress, and Robert S. Howard, sportsman and automobile man, following the birth of a 6½ pound daughter.

Dr. S. J. Becka reported that Mrs. Howard and the child are doing nicely. They have not yet named the new arrival. The Howards already have a son, Robert Jr., 18 months.

C. S. Howard, auto distributor and owner of Seabiscuit, Kayak II., and other famous race horses, is the grandfather of the two children.

$100,000 FRAUD CHARGED; HEAD OF FIRM SEIZED

Accused of Swindling General Electric.

Herbert G. Smith, 36 years old, Rochester, N. Y., was arraigned yesterday before United States Commissioner Edwin K. Walker on a charge of using the mails to defraud the General Electric Contract corporation of Rochester of more than $100,000. Smith, an electrical engineer and head of his own company, was arrested by the federal bureau of investigation Sunday. He had been working under an assumed name as a machinist foreman in a north side defense plant.

Indicted in Buffalo.

A. H. Johnson, head of the Chicago FBI office, said Smith was indicted several weeks ago in Buffalo, N. Y., and had been sought since. Smith is alleged to have obtained $163,000 worth of electrical equipment on credit by pledging contracts signed by alleged purchasers of products sold by his electrical appliance company.

The indictment charges that the signatures to the contracts were forged; that Smith resold the equipment at prices lower than standard market values, and that he then would pay General Electric part of the money thus received under the guise that it was received from his customers.

The contracts which he used to obtain the $163,000 worth of equipment were represented as being worth $144,000, it was charged. Smith repaid approximately $57,000, it was said.

Fraud Bared by Audit.

The fraud was discovered during a routine audit of customers' books made for the General Electric Contract corporation. A bankruptcy petition then was filed, but Smith and his wife had left Rochester. Mrs. Smith was arrested in Detroit 10 days ago.

Commissioner Walker continued the hearing until March 12 to await a copy of the indictment. Smith expressed a willingness to go back and face the charge, asserting the affair was "a mistake." His bond was set at $20,000.

Royal Christening

Queen Mother Mary of England holds Prince William Henry Andrew Frederick, son of the duke and duchess of Gloucester. She was the principal godmother for the child at christening rites held in a private chapel in England on Feb. 22. The baby is her grandson.

Late Sugar Registration Possible for Travelers

Persons away from home during the four days of sugar rationing registration may register at the nearest elementary school if they know the number of their home rationing board, Henry Pope Jr., state rationing administrator, said yesterday.

Edwin C. Barnes,
THE EDIPHONE, SAYS:

These are WAR days. If you'd use an EDIPHONE you'd make up for a lot of things. It saves TIME by the *hours* in every day. It increases production in a myriad of ways. It enables YOU to do a smarter, finer job for the simple reason you can dictate to the EDIPHONE *when you want to dictate* and *never* waste a minute waiting, and *never* waste an idea that needs immediate attention. Does almost as much for your secretary, saves HALF of her time, enables her to do *all she formerly did* and usually *that much more,* enables her to be of tremendous value. Phone.

CALL **THE EDIPHONE** *FRA. 6206*

Clip This Ad and Hand to Your Phone Operator to Call Us

EDWIN C. BARNES, ***Pres.***
173 W. Madison St.

IN 6 HOURS
any Arthur Murray teacher will make you a good dancer

That's not long, is it—to become the smart dancer you want to be? In that short time any of Arthur Murray's experts can teach you to lead or follow gracefully, master the smartest steps, give your dancing that new youthful swing. Why not drop in today for an inexpensive half-hour lesson? You're sure to enjoy it.

Open Daily Until 10 P. M. Sunday, 7 P. M.

ARTHUR MURRAY
57 EAST JACKSON
Drake Hotel
North Shore Hotel Evanston

BUY DEFENSE STAMPS

American energy will win!

You're pouring a great drink there, mister. Great in quick food energy that's vital to you and America.

Energy that helps you and millions like you produce more battleships, bombers and tanks—energy that helps keep you going at full speed.

What's more, Pepsi-Cola really lifts morale, keeps spirits high. So, keep pouring and keep up that spirit, mister.

Let's go, America!

FOOD ENERGY COMPARISONS

Approximate Energy Units in Various Staple Foods

ONE BOTTLE OF PEPSI-COLA 5¢ . . . 185 Calories*
ONE LAMB CHOP (medium size) . . . . . 178 Calories*
ONE WHITE POTATO (average size) . . . . 92 Calories*
ONE WHOLE EGG . . . . . 70 Calories*
ONE FRESH TOMATO . . . . 20 Calories*

*STANDARD UNITS OF FOOD ENERGY

PEPSI-COLA
REG. U.S. PAT. OFF.
5¢ 12 OZ. BOTTLE

THE DRINK WITH QUICK FOOD ENERGY

Beware Coughs
from common colds
That Hang On

Creomulsion relieves promptly because it goes right to the seat of the trouble to help loosen and expel germ laden phlegm, and aid nature to soothe and heal raw, tender, inflamed bronchial mucous membranes. Tell your druggist to sell you a bottle of Creomulsion with the understanding you must like the way it quickly allays the cough or you are to have your money back.

CREOMULSION
for Coughs, Chest Colds, Bronchitis

CUT RATE UTOPIA JUST A MUDHOLE TO HOMESTEADER

Arthurdale No Bargain, Its Citizens Report.

[Continued from first page.]

Morgantown shortly to pick up a friend, a coal miner who had been injured in an accident. But he waited long enough to express his views on the new government purchase contract.

His Heart Was in It.

"I helped build Arthurdale and had my heart in it," Brown said. "But we've had one failure after another here. A few weeks ago the government told us we had to sign these new contracts, either for the purchase or rental of the home, or get out. We were given only three days to decide. After we do pay up, none of us is sure he really owns his home."

It was not until a few weeks ago that these people were told they finally would be given a chance to buy their properties. They were shocked by the terms.

Brown and 53 of his neighbors have signed up to buy the dwellings in which they have been living, and their adjoining garden tracts of two to seven acres. The rest of the homesteaders' signed rental contracts. Some could have signed purchase agreements, but others are ineligible because they already owe too much back rent to Uncle Sam.

Some of Arthurdale's men are returning to their old jobs in the coal mines and coke plants, which are reopening around the countryside, and others are finding work in defense plants in nearby cities. This, however, results from the war, and not to any specific Washington remedies for Arthurdale's ills. Nobody knows what will happen to the place after the war.

"We all would like to own our homes, like any other American citizens," Brown said. "All we have is a contract which the government can break any time. What we want is a regular deed, recorded in the Preston county court."

Brown inveighed against a clause in the contract which he said forces homesteaders to pay the salaries of a lot of political jobholders. Part of each monthly payment goes toward management, which means the people Washington sends here.

Mr. Mott Can't Talk.

The community has had a number of resident managers. The present manager is Milford B. Mott, who arrived two months ago after holding various jobs in the WPA and other relief agencies in the state of Kentucky. Mr. Mott says he is not authorized to give any publicity about the community.

Homestead buyers pay little more than $17 a month apiece. Only $3 of this amount goes toward the amortization of their purchase, both principal and the 3 per cent interest charge. Some of the homesteaders don't like it because the government will not permit them to make the purchase outright in less than 10 years.

That was one of the complaints of Mrs. J. L. Fullmer, who lives down the road several houses from Brown's home. Mrs. Fullmer was in the kitchen washing dishes. She came to the back door, drying her hands on her apron.

Always Owned Own Home.

"Yes, we're buying," said Mrs. Fullmer, "but we'd like to buy in less than 10 years and then be able to call our house our own afterward. We always owned our own home before and paid all our debts before we came over here."

Mrs. Fullmer is the mother of seven children. She and her husband came here from a farm near Morgantown because they thought their boys and girls would get a better education.

A few doors farther down Mrs. Kent Hartzell said they were buying their house. Did they like it?

"Well, we either have to like it or leave it," she observed.

The Hartzells want more land. Their live stock population is expanding. Their Jersey cow had two calves. They have a flock of 50 white Leghorn chickens and want to buy some pigs later in spring.

One homesteader was found who thought the government contract was all right. He was the only one, incidentally, to whom Arthurdale officials steered the visitor. He was William McNelis, a former coal miner who is employed as janitor for the community buildings.

Fifty Dwellings Prefabricated.

The McNelis family lives in one of the 50 prefabricated dwellings, the first type of building which later gave way to more livable homes. While McNelis talked, his wife kneaded bread dough in a pan on the kitchen table.

"I like the purchase contract all right," said Mr. McNelis. "The fact I signed it shows I do. I believe Arthurdale has a future. To some extent the future of the place depends on what happens to the rest of the country, but it also depends on us people here."

The first house in Arthurdale on the road from the town of Reedsville, a mile away, is occupied by Harry Robinson and his wife. Robinson, a member of the board of directors of the Arthurdale association which managed the ill-fated enterprises, said he was so disgusted he decided to continue renting instead of signing one of the purchase contracts.

Signed in Good Faith.

"We came here in good faith from Republic, Pa.," said Robinson. "The depression caught us. We wanted a home and didn't have enough cash available for the down payment. So we moved to Arthurdale because the government promised us employment and the chance to own our own home. The government fell down on its side of the bargain."

Robinson said the homes had been constructed poorly. He said the prefabricated houses didn't fit the foundations—the walls would be as much as eight feet away from chimneys and fireplaces. He estimated that 115 of the houses would have to be reroofed this year because the shingles, laid carelessly in the first place, were rotting and blowing off.

When Peter Pain clubs you with Rheumatic Misery, Rub in Ben-Gay...Quick!

Read why Ben-Gay gives you such amazingly fast relief

● There are two long-tested, tried and true pain-relieving agents your doctor knows about... methyl salicylate and menthol. Well, by actual impartial laboratory test, Ben-Gay contains up to 2½ times more of these ingredients than 5 other widely offered rub-ins.

Ben-Gay ACTS FAST WHERE YOU HURT

There's also Ben-Gay MILD for children.

The Inquiring Camera Girl

BY FREIDA ZYLSTRA.

THE QUESTION.

What was the most unusual letter you ever received?

WHERE ASKED.

Standard Oil building, 910 South Michigan avenue.

THE ANSWERS.

Virginia Kelly, clerk, 1505 Hood avenue—When I brought in the mail I noticed a letter for my mother, addressed in my girl friend's familiar hand writing. I thought she had made a mistake so I opened it. Imagine how I felt when I read words of sympathy and condolence because she thought I had been killed in an accident.

Helen Cathcart, clerk, 6029 Woodlawn avenue—It was quite a shock to me to receive a letter from a lieutenant friend of mine after he had been killed in the crash of a bomber. He said he was coming home for a rest. I received the letter about two days after the telegram telling me of his death.

Katherine Vreuls, secretary, 511 Linden avenue, Joliet—Some one put my name at the top of the list of a chain letter. I didn't answer the one I received but before a month had passed I had received $17 worth of letters. All were from strangers and each contained a dime.

W. J. Wiltgen, clerk, 1031 Madison street, Evanston—It had been more than a week since I had driven my car, so a threatening letter from a stranger about it was a surprise. He said if I didn't settle up for the dents in his fenders he would bring the case to court. I didn't settle anything and I never heard from him again.

Richard J. O'Reilly, bank clerk, 7341 St. Lawrence avenue—There was a neighbor girl I had met only a couple of times. One day I got a long letter from her. It was very serious. All about how much she liked me—complete with proposal. I couldn't understand it. It didn't even make a funny joke.

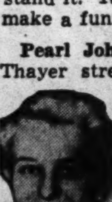

Pearl Johnson, secretary, 3219 Thayer street, Evanston—Several of the boys at college had received various kinds of letters signed only in two initials, my own. The assortment of letters I received as a result of somebody's prank would really make a collection. Threats, proposals, and denials. And I didn't know the meaning of any of it.

(The Tribune will pay $5 for each interesting question submitted by a reader and used by The Tribune. Today's question was submitted by Emil C. Zunker, 4438 North Christiana avenue.)

Find out for yourself how good our loan service actually is when you want

CASH

Loans $10 to $300

FAMILY LOAN CORPORATION

LOOP
202 S. State St., Cor. Adams, Century Bldg., Rm. 301. Telephone WABash 2994

LOGAN SQUARE
3147 W. Logan Blvd., cor. Kedzie, 2nd Fl., Near "L" Terminal SPAulding 4100

NORTH-SIDE
6349 N. Western Ave., Cor. W. Devon Rm. 206, Devon Bldg., Tel. BRiargate 4121

WEST-SIDE
4806 West Madison St., Near Cicero, Next to Walgreen. Tel. MANsfield 4211

SOUTH-SIDE
2105 E. 71st Street, East of Bryn Mawr I. C. Station, 2nd floor. DORchester 2811

SOUTH CHICAGO
9113 Commercial Ave. (opp. Goldblatt Bros.), Lincoln Bldg., Rm. 10. REGent 6220

BLUE ISLAND
13018 South Western Avenue Telephone Blue Island 86 NEW OFFICE

FIRE AIR WARDEN FOR CHARGING HIS SUPERIOR IS 'RED'

Is Suspended for Making Protest Public.

[Chicago Tribune Press Service.]

Washington, D. C., March 9.—Another crisis brewed today in the capital's civilian defense organization when an assistant deputy air raid warden was suspended because he dared to demand removal of his superior, an alleged communist front member.

Five other local wardens were implicated for meeting with William A. Robinson, the suspended warden, in planning a campaign to oust their superior, William G. Cornelius, an employé of the Library of Congress and listed by the Dies committee as a member of the American League for Peace and Democracy, an alleged organization of communist "fellow travelers." Cornelius is a deputy air raid warden in southeast Washington.

Suspended by Chief Warden.

Chief Air Raid Warden Clement Murphy ordered Robinson's suspension today on the grounds that he was trying to force a speedy and favorable decision on his charges privately made last week against Cornelius. Murphy accused Robinson, a construction foreman on the new war department building here, of carrying his case to the newspapers.

Murphy has been accused also of harboring another alleged "fellow traveler" in his own office, Mrs. Sarah V. Montgomery, local leader of the American Peace Mobilization, also listed by the Dies committee as a communist front organization. The local Federation of Women's clubs, thru formal resolution, has demanded Mrs. Montgomery's removal only to meet Murphy's reply that "we are devoted to her down here and would not know what to do without her."

Mrs. Montgomery testified before the Dies committee last March, accompanied by Morris Watson of the American Labor party, and Joseph Cadden of the American Youth Congress, all red tinged organizations.

Seek to Force Action.

When Murphy failed to act immediately on the complaints against Cornelius, Robinson and the other five zone wardens held a strategy conference last night to force action thru appeals to newspapers, members of congress, or, if necessary, a request to 900 civilian defense volunteers under their jurisdiction to resign if Cornelius remained in office. When Murphy heard of the meeting he ordered Robinson's suspension.

Robinson said zone wardens considered resigning only as a last resort "because we are good Americans and want to continue to serve."

BYRD RIPS OCD BOWLING PLANS FOR 25 MILLION

Chicago Man Is Named Head of Campaign.

[Chicago Tribune Press Service.]

Washington, D. C., March 9.—Sen. Harry F. Byrd [D., Va.] today addressed a letter to James M. Landis, director, Office of Civilian Defense, denouncing an announced appointment of Jack M. Willem of Chicago as United States bowling coördinator to head a campaign to enroll 25 million men, women and children "to roll their way to physical fitness."

Jack M. Willem.

Byrd, an independent Democrat, chairman of the joint committee on reduction of nonessential federal expenditures, also complained that Landis had not included the name of Willem in a list of OCD employés requested by the committee. He said he had a wire from Raymond J. Kelly, Chicago, in charge of the 6th civilian defense region, that Willem was attached to the OCD physical fitness division.

Not Previously Mentioned.

"This announcement that the Office of Civilian Defense was undertaking a national campaign for the purpose of enrolling 25 million men, women, and children to bowl, and that this activity is a part of the national defense program, astonished me, as no mention was made of this activity when you appeared before the committee on Feb. 27," Byrd wrote.

"Such a program will certainly be costly, if organized on this scale, and may I ask if it is your purpose to undertake this program? And, may I add further that public resentment against boondoggling such as this in connection with our national defense program has reached a point where it is imperative, in my judgment, that you strip your agency of those activities that are not related directly to national defense.

"Already, public confidence in our defense program has been undermined by just such activities as this."

NAMED IN FEBRUARY.

Jack M. Willem has been national bowling coördinator since mid-February. His service is said to be voluntary and without remuneration under the division of physical fitness, Office of Civilian Defense. Willem is an executive of the Stack-Goble advertising agency, which carries the advertising account of the Brunswick-Balke-Collender company.

Associated with him in the bowling phase of the physical fitness division are Elmer H. Baumgarten of Milwaukee, Wis., secretary of the American Bowling congress, and Mrs. Jeanette Knepprath, also of Milwaukee, president of the Women's International Bowling congress. They likewise are said to serve without remuneration.

March 12th

The traditional opening of the Bock beer season. And again, it is Blatz Bock Beer that is outstanding in its rich, delicious flavor. Again it's Blatz that is "tops." Try this heavier beer with its special blend of hops for that distinctive Blatz flavor—with its caramel and high dried malts for color and mellow richness.

●

Ask for **BLATZ BOCK BEER.** You owe it to yourself to try this delicious Blatz Bock Beer that was brewed last fall and has mellowed and aged all during the winter months. It is now perfect—and ready for you.

Ask for **BLATZ BOCK** *at Your Dealer's*

NUTS AND JOLTS By Bill Holman

Looks like you forgot to tip her the last time you were here, Don!

KERMANS REPORTS:

"Gains from 48% to 200% ... with our advertising placed exclusively in the Tribune"

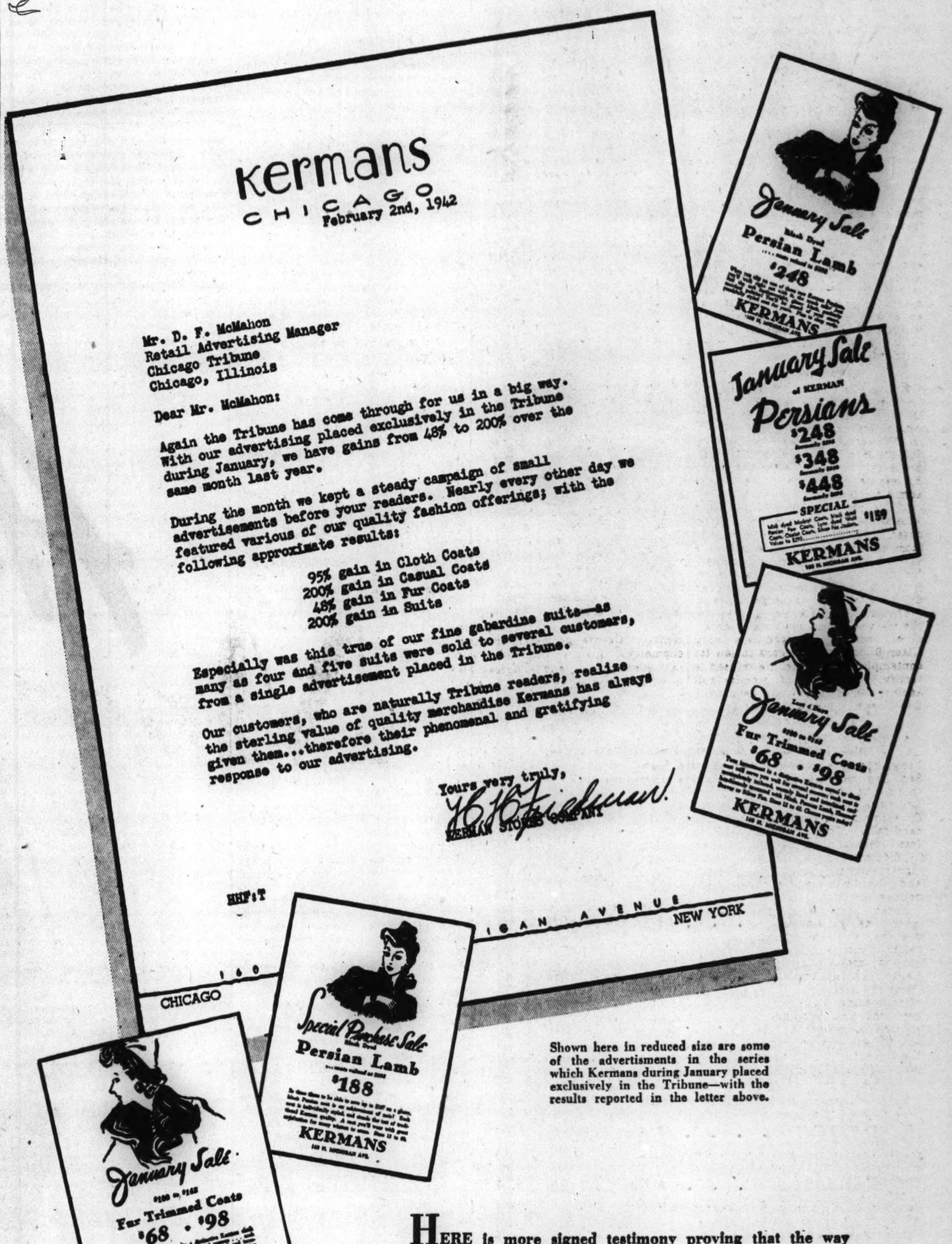

Kermans
CHICAGO
February 2nd, 1942

Mr. D. F. McMahon
Retail Advertising Manager
Chicago Tribune
Chicago, Illinois

Dear Mr. McMahon:

Again the Tribune has come through for us in a big way. With our advertising placed exclusively in the Tribune during January, we have gains from 48% to 200% over the same month last year.

During the month we kept a steady campaign of small advertisements before your readers. Nearly every other day we featured various of our quality fashion offerings; with the following approximate results:

95% gain in Cloth Coats
200% gain in Casual Coats
48% gain in Fur Coats
200% gain in Suits

Especially was this true of our fine gabardine suits—as many as four and five suits were sold to several customers, from a single advertisement placed in the Tribune.

Our customers, who are naturally Tribune readers, realize the sterling value of quality merchandise Kermans has always given them...therefore their phenomenal and gratifying response to our advertising.

Yours very truly,
KERMAN STORES COMPANY

HHF:T

160 ... IGAN AVENUE CHICAGO NEW YORK

Shown here in reduced size are some of the advertisments in the series which Kermans during January placed exclusively in the Tribune—with the results reported in the letter above.

Here is more signed testimony proving that the way to get more business is to keep going after it steadily in your biggest and best market.

Kermans has made the Tribune its number one advertising medium for more than 20 years. Of the total advertising linage used in Chicago newspapers by this well known fashion establishment during the past 20 years, 94% has been placed in the Tribune. In January Kermans scheduled a campaign of small advertisments addressed exclusively to Tribune readers—with the results reported in the letter above. ***When you can have more, why take less?*** The experience of Kermans, like that of Chicago retailers as a group, proves that no matter what you sell or to whom you sell, the Tribune reaches more prospects for you than any other Chicago newspaper—and does so with greater effectiveness and economy. To maintain your sales in line with your requirements and your expectations, ask a Tribune representative to help you work out an advertising program built around the Tribune—now delivering, daily and Sunday, hundreds of thousands more circulation than other Chicago newspapers.

Chicago Tribune
THE WORLD'S GREATEST NEWSPAPER

Total net paid circulation:
Daily, Over 1,000,000
Sunday, Over 1,200,000

LANGER'S TRIAL FOR TURPITUDE OPENS IN SENATE

Lucas, as 'Prosecutor,' Finds Rough Going.

BY CHESLY MANLY.
[Chicago Tribune Press Service.]

Washington, D. C., March 9.—Sen. Scott W. Lucas [D., Ill.] was subjected to a hostile barrage of interrogation, laughter, and ridicule in the senate today when he made the opening statement in the prosecution of Sen. William Langer [R., N. D.]. Langer is accused of moral turpitude in a proceeding to unseat him.

Altho the committee on privileges and elections voted 13 to 3 against Langer, informed members of the senate say it is by no means certain that he will be ousted. The senate can, by a majority vote, rule that he is subject to "exclusion," or by a two-thirds vote, rule to "expel" him.

Detractors Frowned On.

Senators who view the Langer case objectively do not condone the sundry rascalities imputed to him in a long and checkered political career, but neither do they support the moral and ethical pretensions of some of Langer's detractors, who are sitting as a body of his peers to pronounce judgment upon him.

If Langer is not unseated, according to some members who do not intend to vote against him, a major factor will be the failure of those who accuse him of moral turpitude to raise their voices when certain other members were seated. Examples most frequently mentioned are:

1. The Hon. Alben W. Barkley [D., Ky.], majority leader of the senate and President Roosevelt's own "Dear Alben." The Sheppard senate committee found that Barkley's campaign for renomination in 1938 was an official WPA relief project and was so corrupt as to "imperil the right of the people to a free and unpolluted ballot."

Guffey and Bilbo.

2. The Hon. Joseph F. Guffey [D., Pa.], a towering pillar of the New Deal. A federal indictment in 1922, which was nol prossed mysteriously in 1930, accused Guffey of embezzling $406,011.36 of the funds of the alien property custodian's office, of which he was sales director in the Wilson administration.

3. The Hon. Theodore G. Bilbo of Mississippi. In 1910 Bilbo was accused in a proceeding to oust him from the state senate in accepting a $1,000 bribe to vote for a candidate for the United States senate. He admitted taking the money but said he did so to expose the perpetrators of the crime. He retained his seat in the state senate by one vote when another member changed his vote. Later Bilbo served 10 days in jail for contempt of court when he refused to testify in a breach of promise suit against one of his political henchmen, Lee Russell, later governor.

The Overton Case.

4. The Hon. John H. Overton [D., La.], a follower of the late Huey P. Long. A senate committee headed by Sen. Tom Connally [D., Tex.] found that in the 1932 senatorial primary in Louisiana "those interested in Mr. Overton's candidacy induced dummy candidates to file and paid the filing fees," that the use of such dummy candidates was "a fraud upon the rights of the citizens" of Louisiana and was "a vicious and abhorrent political practice."

Lucas encountered rough going when he undertook to discuss one by one the committee's so-called "most important cases involving moral turpitude" against Langer. In the first case, one Jacob Oster of Hazelton, N. D., was accused of murdering his wife's lover. Langer, who was defending Oster, was accused of removing him from the county jail and remarrying him to the divorced Mrs. Oster so she could not testify against him.

Langer Turned Tables.

Lucas was reminded in the senate debate that the prosecuting attorney had induced Mrs. Oster to divorce her husband so she would be free to testify against him and that Langer had merely turned the tables on the prosecutor.

Sen. Lucas insisted that the evidence in all the cases against Langer during his career as lawyer, prosecuting attorney, attorney general, and governor would prove the committee's charge of moral turpitude.

COUNTY HOSPITAL JANITORS' STRIKE ENDS HURRIEDLY

Twenty janitors at County hospital went on strike yesterday. A conference was hurriedly called. It ended, according to union officials, in an agreement assuring paid vacations, sick leaves and holidays for the janitors, attendants, and orderlies, numbering 418.

The janitors, attendants, and orderlies are employés of the Cook County School of Nursing, a not-for-profit organization which holds the contract to supply these employés and the nurses for the hospital. Workers of the first three classifications are members of local 46 of the Building Service Employés International union [AFL].

They have been trying to negotiate a contract since last September, according to William L. McFetridge, the international union's president, and Daniel D. Carmell, its attorney. Members voted authorization for a strike call after failing to obtain a contract. No wage question was involved, since the nursing school's yearly budget had been adopted.

Wonderful To Relieve
ITCHING SCALP
Odorless *liquid* Zemo — a Doctor's formula — *quickly* relieves itching, burning distress. Being such a clean, stainless, invisible *liquid* — Zemo is especially fine for the scalp. Over 25,000,000 packages sold. Only 35¢. All drugstores.
ZEMO

DICK TRACY—Rubber Checkup

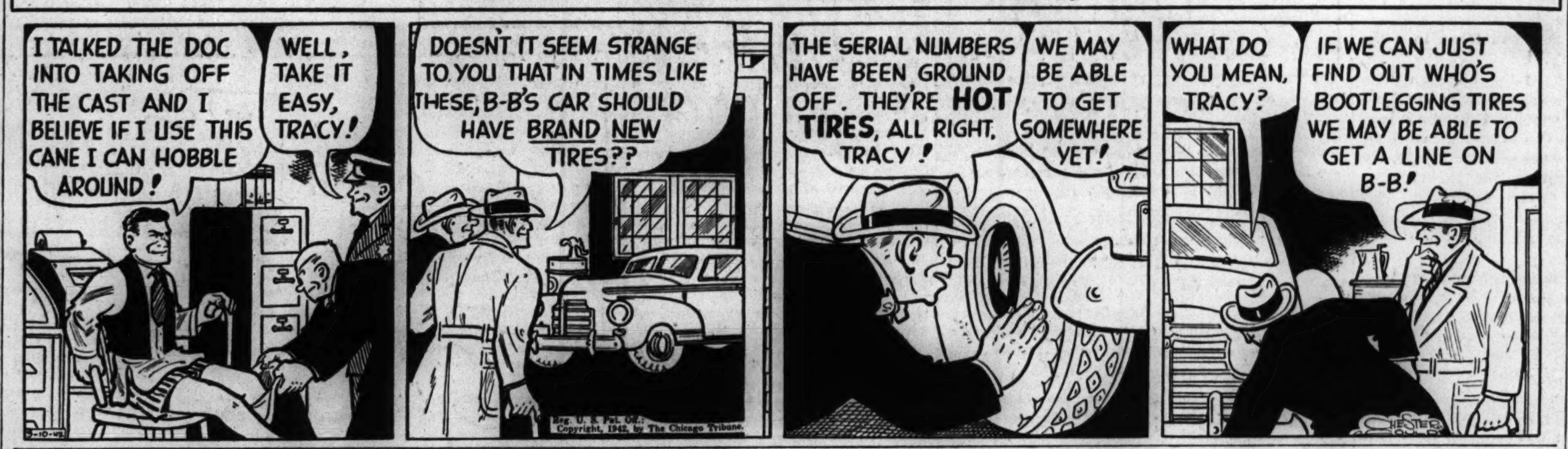

Friend of the Yanks

BY CLAY GOWRAN.

[The Friend of the Yanks department will answer questions about the draft and military service, both in the daily columns and personally if stamped, self-addressed envelopes are sent with the queries. Persons are asked to keep their letters short because of the volume of mail.]

AVIATION CADET REFRESHER COURSES.

Recently in THE TRIBUNE's Voice of the People there appeared a letter from a young man complaining about the screening, or mental test, given by the army air corps. He charged that the test is so complicated that only a few applicants are able to make the grade necessary for appointment as an army aviation cadet.

Other such letters have been received from time to time. In a majority of the cases the writers, like the young man who wrote the above mentioned letter, were graduated from high school a year or more ago. Since then they have been working at jobs not requiring the application of the training they had received in mathematics, history, English composition, and physics.

Refresher Courses Help.

These men would have had a much better chance of passing the test if they had received these subjects in schools offering short refresher courses planned specifically to prepare men for the screening examination.

Among schools offering such courses are De Paul university and the Chicago Teachers' Review school. The Central YMCA college will begin a course March 16. De Paul's course, which is typical, is given at the Chicago campus, and is three weeks long, five nights a week.

What Students Receive.

Students receive 48 hours of review in English grammar and composition; mathematics [including elements of algebra, geometry, and trigonometry]; history [including current events, civics, and American history], and physics, as applied to aeronautics.

A similar refresher course is offered by the Chicago Teachers' Review school over a period of two weeks, four days a week, four hours a night. Upon completion of such a course, a student usually finds the air corps examination a relatively simple one. Information about the refresher courses may be obtained directly from the schools.

[Tomorrow: Naval Reserve Training in the Universities.]

QUESTIONS.

Mrs. J. M. writes: "How do the physical requirements of the navy compare with those of the army, particularly as regards teeth?"

ANSWER: Under recently lowered requirements, the army will accept men if they are able to eat army food, either with natural or false teeth. Naval applicants must have 18 sound teeth, including two opposing molars. Sight requirements for the army demand a minimum vision of 20/200 correctible to 20/40, while a minimum uncorrected vision of 15/20 is required by the navy. The minimum height requirement for the army is 5 feet. For enlistment in the regular navy the minimum is 5 feet 3 inches, and for the naval reserve 5 feet 2½ inches. Maximum height for the army is 6 feet 6 inches, and for both branches of the navy is 6 feet 4 inches.

A. H. writes: "Is it compulsory for a man in the armed forces to keep up his premiums on a civilian insurance policy? If he cannot make payments while he is in service, is the policy automatically canceled?"

ANSWER: The Soldiers' and Sailors Civil Relief act of 1940 provides that "life insurance of persons in military service up to $5,000 in face amount on which a premium was paid before Oct. 17, 1940, or at least 30 days before entry into the service, will not be permitted to lapse during the period of military service and for one year thereafter. The unpaid premiums must be paid by the insured with interest within a year after they leave the service. Policies which had lapsed more than a year or on which 50 per cent or more of the cash surrender value has been borrowed will not receive any protection."

Mrs. M. H. writes: "What is the starting salary for an enlistee in the marine corps? Can he arrange to send part of his salary home to his mother? Does the government contribute to the support of dependents?"

ANSWER: A private in the marine corps receives $21 a month for the first four months and then is given $30 a month. He may, thru his commanding officer, authorize the allotment of part of his salary for his mother. Congress now is working upon a plan whereby dependents of men in the armed forces will receive an additional allowance. However, there has been no definite action as yet.

150 WOMEN TRAIN FOR ENGINEERING AT ILLINOIS TECH

Housewives and artists, salesgirls and students—150 of them—gathered yesterday at the Illinois Institute of Technology's Lewis campus, 1951 Madison street, for the opening sessions of the first engineering science and management defense training course offered exclusively for women.

John Yellott, director of the defense training, spoke yesterday afternoon to an assembly of the new students, outlining procedures to be followed during the term.

Three courses will be offered: Industrial chemistry, which will be supervised by J. Earl Harrington; materials inspection and testing, supervised by J. F. Kazacka, and engineering drafting, supervised by Walter H. Seegrist. Classes in each course will run 12 weeks, during which students will meet for eight hours on five days of each week.

Upon completion of a defense training course the women will receive certificates from the United States office of education. Placement facilities of the institute will aid in finding positions.

Regulation smocks are to be worn during classroom and laboratory periods. The smocks, of delph blue, have full sleeves and fitted cuffs to facilitate handwork.

[ADVERTISMENT]
Warns Constipated Folks About Lazy Liver
Many doctors say constipation with its headaches, mental dullness, that half alive feeling often result if liver bile doesn't flow freely *every day* into your intestines—so take Dr. Edwards' Olive Tablets to insure *gentle* yet *thorough* bowel movements. Olive Tablets are *simply wonderful* to stir up liver bile secretion and tone up muscular intestinal action. 15¢, 30¢, 60¢. All drug stores.

UNION DODGED FINANCE REPORT, A MEMBER SAYS

For three years Ethel Erskine, 6009 May street, regularly attended meetings of local 46 of the Laundry Workers' International union and never heard a report on what happened to the 35 cent dues paid each week by each of the union's 12,000 members.

Miss Erskine, who is colored, made this charge yesterday at a hearing before Stephen Love, special master in chancery, who is hearing testimony in a suit for an accounting brought by members against William J. Donovan, secretary-treasurer of the local, and president of the international union. Miss Erskine also testified that men had been tossed out of meetings for asking about union funds.

Another witness, Alfonso Nelson, 513 East 44th street, also colored, testified that Donovan became an officer of the local without being elected.

DOUGLAS URGES VOTERS TO TAKE UP 2 WAY TASK

Ald. Paul H. Douglas [5th], who is seeking the Democratic nomination for United States senator, last night urged Chicago voters to take up two tasks—the defeat of Senator Wayland Brooks and the driving of a nail in the coffin of the Kelly-Nash machine. He spoke at Assumption hall, 60th street and Marshfield boulevard. The four candidates in the state election indorsed by the Democratic central committee of Cook county will assemble in Peoria this evening for the first of a series of four downstate meetings. They are Raymond S. [Small Potatoes] McKeough, candidate for senator; Benjamin S. Adamowski, for congressman at large; W. D. Forsyth, for state treasurer, and John C. Wieland, seeking nomination for superintendent of public instruction.

Flames Sweep Quarters of State Hospital Employes

Fire of unknown origin last night swept the employés' quarters in the farm ward of the Chicago State hospital [Dunning] at 6500 Irving Park road. Four employés were routed by the flames. Damage was estimated at $1,200. Sixty-two patients of the hospital, housed in a nearby wing, were undisturbed by the flames and several of them were allowed to help firemen put out the blaze.

PLACE SCULPTOR ON PROBATION AS DRAFT PROTESTER

David R. Nyvall, 20 years old, 1460 East 57th street, who refused to register under the selective service act and then changed his mind after spending a week in jail, yesterday was placed on probation for three years by Federal Judge William J. Campbell.

Fly to NEW YORK
Most frequent service over the shortest route
12 Mainliners daily. Non-stops at 9 am and 3 pm. Go or return via Washington or Philadelphia at no extra cost. Ask about low 1942 fares.
NEW YORK 3 hrs. 55 min.
CLEVELAND 1¾ hrs.
PHILADELPHIA 4 hrs.
WASHINGTON 4¾ hrs.
UNITED AIR LINES
Palmer House, 23 E. Monroe St. or Stevens Hotel Lobby, PORtsmouth 8800
or travel agents, hotels

Pay Your Income Tax in 12 Monthly Installments
New plan for simple handling of income tax payments offered by Local Loan Co.
A new low cost plan is now available to employed men or women in all lines of work so they can pay their income tax in a new and simplified way—by borrowing the money for income tax payments.
FOR EXAMPLE—If your income tax is $100—through the Local Loan Co. plan—you can borrow the money to meet your quarterly income tax payments as they fall due and repay only $8.84 per month. TOTAL COST TO YOU $6.08 FOR ENTIRE YEAR.
Charges figured at 3% a month on amounts up to $150 and 2½% a month on that part of a balance in excess of $150.
Learn about this NEW PLAN *today*. Drop into one of these convenient Local Loan offices without delay
Loans up to $300 arranged on your Salary, Furniture, or Automobile. Fast, confidential service!
LOCAL LOAN Co.
UNDER STATE SUPERVISION
7 W. Madison, at State — RANdolph 8400
4658 S. Ashland, at 47th — YARds 4870
821 W. 63d, at Green — ENGlewood 7800
807 W. 79th, at Halsted — RADcliffe 4500
11054 S. Michigan — PULlman 7500
1212 N. Ashland, at Milw. — BRUnswick 3100
3204 N. Central, at Belmont — AVEnue 4200
4013 Milwaukee, at Cicero — AVEnue 1400
4802 N. Western, at Lawrence — LONgb. 2161
8 N. Ogden-avenue (At Madison and Ashland) — SEEley 8700
1 N. Pulaski, at Madison — KEDzie 8900 (Oak Park phone: EUClid 6163)
4800 W. Cermak, at Cicero — ROCkwell 8000 (Cicero phone: CICero 6210)

ADVERTISE IN THE CHICAGO TRIBUNE

More Pleasure for You
There's satisfaction in knowing that the 6½¢ revenue tax you pay on every pack of twenty cigarettes is doing its bit for Uncle Sam
And, when you buy Chesterfields, you have the satisfaction of knowing you are getting a *superior blend* of the world's best cigarette tobaccos. This famous blend gives you a smoke that is definitely MILDER, far COOLER and lots BETTER-TASTING. Make your next pack Chesterfields. *You can't buy a better cigarette.*

FIRST TO FIGHT is the motto of the U. S. Marines. FIRST for a Milder, Better-Tasting smoke is Chesterfield.
MORE ARMS for AMERICA
We Pay More Than $2,000,000 A WEEK into the U. S. Treasury for the Tax Stamps necessary for one week's output of Chesterfields
Here's what this would buy for defense in one year:
2,080 SMALL TORPEDO BOATS or 5,200 37-mm. ANTI-AIRCRAFT GUNS or 1,300,000 GARAND RIFLES
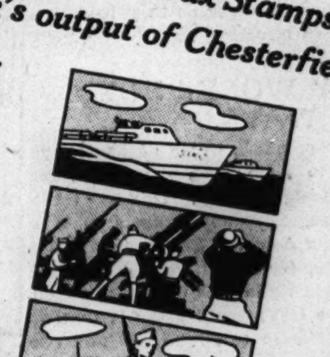
BUY U.S. DEFENSE BONDS AND STAMPS TODAY

SAFELY BACK from a raid or dog-fight, it's happy landing for our air fighters when they light up and enjoy the cigarette that *Satisfies*.

PATRIOTIC WOMEN'S ORGANIZATIONS are doing a real job on the home front in our fight for the American way of life.
ON THE NATION'S FRONT
It's Chesterfield
Copyright 1942, Liggett & Myers Tobacco Co.

Chicago Daily Tribune
THE WORLD'S GREATEST NEWSPAPER
FOUNDED JUNE 10, 1847
[EN]TERED AS SECOND CLASS MATTER MAY 14, 1903, AT THE POSTOFFICE AT CHICAGO, ILL., UNDER ACT OF MARCH 3, 1879.

All unsolicited articles, manuscripts, letters and pictures [sen]t to The Tribune are sent at the owner's risk, and [th]e Tribune company expressly repudiates any liability [or] responsibility for their safe custody or return.

TUESDAY, MARCH 10, 1942.

"Our Country! In her intercourse with [f]oreign nations may she always be in the right; but our country, right or wrong."
—Stephen Decatur.

RESPONSIBILITY FOR DEFEAT.

Gov. Landon, in his radio talk the other night, spoke of the enemies of the axis as the mightiest nations on earth. Despite all the losses we have suffered, that is still true. The United States, Britain, and Russia have the men and resources to win, but of the three countries Russia alone has shown any sustained effectiveness against the enemy.

We have failed thus far not because we are weaker and therefore doomed to fail, but because our superior strength has not been mobilized effectively. Our political leaders are responsible for that. If some of the generals and admirals have proved inadequate, the fundamental fault lies with the chiefs of state who chose incompetents for command.

A week after France entered the war Paul Reynaud, the finance minister, made a radio speech to the nation in which he said that "the weight of the two most powerful empires in the world, England's and ours, has been cast into the balance. We will conquer because we are stronger." What Reynaud said about the potentials of the French and British empires was true then and to them has now been added the weight of the United States to outweigh by far any accessions of strength to the enemy.

In man power, wealth, resources, and potential strength the United States, Great Britain, and Russia are more powerful than the victors of the present moment. When these facts are contemplated they do not explain why nations, limited to an extent their opponents are not, have been so uniformly triumphant with the exception of Hitler's fanatical prolongation of the winter campaign in Russia.

Certainly the men most capable of employing the tremendous potential of the opposition to the dictators have not been found and the best counsel has not been followed. The more powerful side seems bewildered by the swift aggressiveness of the enemy. It has never since September, 1939, been able to take the initiative; it has never been able to make an attack and sustain it. When it wards off one blow it receives another without being prepared to meet it. It has lost impregnable fortresses or had disastrous crippling blows struck at them. Its operations have proceeded from one disaster to another. This government of ours talked much of the value of the resources of the Dutch East Indies, but when Mr. Hull's diplomacy was wrecked nothing had been done to prevent the seizure of the Netherlands empire in a few weeks. In Great Britain these events are not being taken calmly. The government is under heavier fire now than it has been at any other time, and criticism is stinging and truthful.

Mr. Churchill is a brilliant man. He commands the confidence of people; he is adroit, fluent, and persuasive. On the credit side against the record of disasters he places the entrance of the United States into the war as a fully compensating event. Today Mr. Churchill's ability to conduct military operations is more seriously questioned than before. In Great Britain the king is immune from criticism because the acts of the government are the acts of his ministers, but a ministry does not long survive a series of national disasters.

Here the President is the chief executive and responsible for the acts of his subordinates. There is, however, a human disposition to give the office of the chief executive, because it symbolizes the nation, the immunity enjoyed by the crown. That is prejudicial to the best national effort.

The governments responsible for the conduct of the war against the nations which have ruined the peace of the world must be held accountable for the use of the tremendous advantages they have been given by the energy and resourcefulness of the people of their countries. These potentialities are too tremendous to permit defeat. Only by the misuse of them can the enemy prevail. These are not pigmy nations against the Nazis, the Fascists, and the Japs. They are giants. And if they continue to suffer as they have, it's the fault of the men directing them.

HISTORY WORKS BOTH WAYS.

Mr. Archibald MacLeish's Office of Facts and Figures appears to have been devoting some notice of late to Roman history. This has taken the form of selecting some observations made in 168 B. C. by Lucius Aemilius Paulus to discourage Roman citizens from proffering counsel on how the campaign in Macedonia was to be waged. The point that the OFF would make is that no one now should attempt to advise our war and navy leaders about a given course of action, but that these gentlemen should be left to their meditations, which are so deep as sometimes to suggest a state of somnolence.

In this connection it might be noted that any one can read almost anything into history. If we chose to differ with the OFF, we might suggest that our captains in Washington study the strategy of the second Samnite war of 327-304 B. C., when Rome and Samnium, then hardly better than city states with loose federations of allies, disputed the dominion of south Italy.

Today's reader will at once be struck by the fact that in Rome, as under the New Deal now, nonessential spending was a leading issue. Appius Claudius Caecus, who was censor between 312 and 308, commenced two public works on an immense scale and at enormous cost, in spite of the vast war expenditure which was being incurred. One was a great aqueduct and the other a road between Rome and Capua, the first section of what was to be the famous Appian Way.

"Was this the moment," inquires the historian Ferrero, "when the state was exhausted by the expenditure of the war, to engage in works so grandiose and so costly?" But, like all the Claudii, Appius was a proud, resolute, and obstinate man—in these qualities strongly resembling certain present day spenders—and he brushed aside the objections of the senate and went ahead with his projects.

Meanwhile, the war dragged along, half a step forward and two steps back, much as ours is doing now, until the consul, Q. Fabius Rullianus, in the year 310 dealt the enemy an inspired stroke. Samnium had enlisted the Etruscan confederation as an ally, and the Etruscans and Samnites laid siege to Sutrium, in southern Etruria, which the Romans had taken in a former war.

Instead of going to fight the Etruscan army at Sutrium, Fabius Rullianus struck at the heart of Etruria itself, and this shrewd maneuver was rewarded with success. The Etruscans, collected in haste from all sides, were soundly beaten, the siege of Sutrium was raised, and the cities of Etruria were compelled to conclude peace. This stroke eventually led to the defeat of Samnium and raised Rome to the position of the most formidable state in Italy.

The strategy may be described as a combination of the military maxim of "hit 'em where they live" and of the success formula of a champion major league batter, which was to "hit 'em where they ain't." The American and British war leaders who have so far clung to a defensive strategy against the Japs, interposing insufficient forces in the battle theaters the Japs themselves have selected, might take counsel from the Romans. At least the suggestion may be tentatively put forward, barring the possibility that the OFF has a copyright on Roman history.

NEW USES FOR SILVER.

The big argument for making standard money out of silver was that the price level was determined by the quantity of standard money and there wasn't enough gold to keep prices up. It was hokum, but it was as effective in conversation and as material for a certain class of political speech as if it had been the gospel truth.

Well, any prospect which may have existed in the past that silver would become the standard of value in the world, alone or jointly with gold, has now been destroyed. The advance in the American mint price of gold from $20 an ounce to $35 stimulated gold mining so much that we now have $2 in gold for every dollar of money in circulation. We have twice as much gold as we would need if all the money we had any use for were made of that metal. Every country in the world which was ever on the silver standard, with the possible exception of China, has demonetized silver. Even China has been taking steps to go on gold.

The preëmpting of the money business by gold forces silver to assume its place on its merits. The artificial value given to it by legislation still on the books cannot long be continued. Fortunately for those in the silver business, the metal is winning the recognition it is entitled to for its remarkable properties. As a result, in 1940 more silver was consumed by the arts and industries of the United States than ever before. Last year the use was doubled. Further large increases are now being made.

The demands of our industries and arts this year are for twice as much silver as will be produced by American mines in the year. The stepping up of the marriage rate as a result of the war and the shortage of copper, the chief ingredient of silver-plated ware, have resulted in record sales of sterling silver to the public. The biggest element in the new demand is from our war industries. Silver is being employed in the construction of airplanes, tanks, ships, guns, shells, bombs, and torpedoes. Pure silver is used in making airplane bearings. It is the No. 1 conductor and therefore extremely valuable where the best electrical contacts are needed. It is also employed in making photographic film, surgical materials, and pharmaceuticals.

Silver has displaced the tin, which we used to get from Singapore, as an alloy in making bearings other than for planes. It has also been substituted for tin and other metals in solder. It is being used instead of nickel in plating, where its strong resistance to corrosion is important. Pure silver wire is now used instead of copper wire in some electrical appliances and small motors.

The great widening of the use of silver, unaided by government subsidy, is a pure gain for our western states which have thought that their salvation lay in getting the government to buy their product and remove it from the commercial market. This had the effect of penalizing the users of the white metal, and of giving a comparative cost advantage to other qualitatively inferior metals.

If the mining interests will permit it, the substitution of silver for other substances, brought about by war necessity, may become permanent. They must forego the temptation of boosting the price by government purchases. If emancipated from political bonds, the growth of the use of silver would be greatly extended. The silver mining interests should study the success which came to the automobile industry as a result of the widened use of cars made possible by a steady reduction in price.

Editorial of the Day

THE SENATE RACE AND SUPERPATRIOTS.
[Macomb (Ill.) Journal.]

Illinois Republicans may reëlect Wayland Brooks to the United States senate or they may accept the judgment that both they and Brooks have been lacking in patriotism, and are, therefore, unfit to have any voice in the conduct of the government.

The choice is forced upon them by Warren Wright, the rival candidate. He criticizes the senator because, in keeping with his pledges to the people, that individual did his utmost to keep this country from engaging unnecessarily in a foreign war. Wright plainly implies that Brooks and all who were of a like mind were lacking in loyalty.

Wright's appeal for votes is based on the claim that he has approved the administration's foreign policy from the first and the promise that he will "go along" with the administration if the people will elect him.

His candidacy gives the people of Illinois a rare opportunity to deservedly rebuke the individuals who contend that they should have some special recognition because they not only support the war now, but wanted it many months ago; it is an opportunity to thoroly and justly discredit the practice of dragging out dead and dangerous issues to serve selfish ambitions.

When Japan attacked Pearl Harbor all factional differences involving interventionism, preventionism, and isolationism, in all varying degrees, were, or should have been, wiped out.

America is united. In the armed forces, in the buying of defense stamps and bonds, and in all fields of civilian service the interventionist and the preventionist of a few months ago look exactly alike. This is as it should be because we have a big job to do.

The only attempt to weaken American unity comes from a few self-acclaimed superpatriots. They seem actually happy that Japan's stab in the back brought war to this country. Some apparently imagine that this treachery vindicated them and they are hopeful of using the situation to serve a selfish ambition.

It is absurd and cheap to question the patriotism of Curly Brooks or millions of other citizens who believed as he believed. If his war record is not all the proof that is needed, examine his senate record which shows that he has consistently fought for the strongest defenses for America.

A LINE O' TYPE OR TWO

How to the Line, let the quips fall where they may. Reg. U. S. Pat. Office

"LOOK AT YOUR MAP."

THE TRIBUNE'S color map of the West Indies, printed yesterday, did not show the location of the Dead Man's Chest, about which Robert Louis Stevenson wrote in "Treasure Island," so this column will have to spot it for you. Remember the song, "Fifteen men on the dead man's chest, yo-ho-ho, and a bottle of rum"? It's an island in the West Indies. Or rather, two islands.

* * *

Vincent Starrett's recently published collection of essays, "Bookman's Holiday," does a fine job of running down the Dead Man's Chest, which has puzzled the world for more than 50 years. The chantey in "Treasure Island" [invented by Stevenson] supplies no clew. Some readers have thought that the phrase referred to a wooden chest containing a sailor's belongings, but could never understand how it supplied sitting room for 15 buccaneers. Other folks have imagined a Gulliver among the pirates, with 15 Lilliputians sitting on his chest. Mr. Starrett got so annoyed after a lifetime of such ideas that he went out and discovered the Dead Man's Chest all by himself.

* * *

Off Tortola, in the British Virgin Islands, there is an islet or rock named the Dead Man's Chest, so-called because when seen at a distance its outline suggests a body covered with a shroud. . . . Off the southern coast of Puerto Rico, about 10 kilometers from Ponce, there is another Dead Man's Chest, which looks like a table bearing a coffin. Its Spanish name is El Caja de Muertos. . . . Stevenson got the name out of Charles Kingsley's "At Last: A Christmas in the West Indies."

* * *

There is need for a map of Chicago which shows the areas covered by the old neighborhood, village and subdivisional names. We have been talking up this matter for some time, and were reminded of it when news items about baby farms at 40th street and Lake Park avenue stated that they were in Kenwood. The correct regional location is Oakland. . . . All candidates for a master's degree in journalism will now go to the blackboard and point out the location of Bowmanville—or else.

LINES TO A LINCOLN ROOM.

Here in this quiet, well-ordered room, the things
That Lincoln loved now strikingly reveal
The power and permanence of hearthside's seal,
Congeniality of home that brings
The prodigal's return, the warmth that clings
To simple objects glorified by real
Devotion to a cause, the commonweal.
This room would honor potentates and kings!

No pomp or ostentation mars this place,
No vain display; why, even curtain's lace
Was made by hand, and every sturdy thread
Is tribute to the toil for daily bread.
Confused today at patterns from fate's loom,
We need the comfort of this Lincoln room!

Newcomer.

The Duke Feels the Pinch.

Hon. Linemaster: So I goes down to Carter Harrison's bank an it strikes me so funny cause most banks has also got paying-teller windows. Ennyway I aint got my return ready, so I got to stand in line so long that I gets the idea that maybe I cood claim some shoe depreciation. After 3 hours tha clerk guy asks me if I want my return filled in, an me, the all-time humorist, tells him "No, I want it filled out."

After pulling that wow I laffed fer 10 minutes. Tha goofy clerk didn laff at all so I didn explain tha joke. I juss figgers as Napoleon once said, "Where ignorance is bliss its nutz to be a wise guy."

First he asks me how many dependents I got an I tole him 3 kids, tha mama, her uncle Mooch, and her 2 nephews Eph and Jerk, who been eatin off'n me since 1929. He says as far as Uncle Sam is concerned they are out, an believe me from now on as far as Uncle Duke is concerned they is also. Next he makes me feel like a heel by askin if I got any bad debts. I tole him I had a few but I was gonna square em up some day.

Now comes charity—how much did I give? I suppose I forgot most of them, but I did tell him there was 2 bits on tag day and tha dime fer a poppy an that 2 suits of long underwear tha mama gave tha janitor and I figgers about six jits thru tha year to panhandlers and he tells me I better just say total, one buck, cause then I woodn lay myself open to investigation.

Next he wants to know how many horses and cows I got. This gives me a thought, with milk at 14c a qt. and my tires going to hell fast, it wood be a good idea to lay in one of each of those. Now comes tha jallopy, which I claim is good for $285 depreciation, and he wants to know tha original cost an when I hesitates he says, "Brother, before you answer me, remember with good behavior you cood get out in 7 yrs."

Tha last question is did I want to pay it in a lump sum an I told him I sure did, an he cood bank on it that I'd have it ready every 3 months. You know, I gotta hunch that all these G-men think us citizens come in to see how little we hafta pay instead of how much.

Duke Bakrak.

P. S. Gee, I forgot tha 12 bucks fer my new upper plate.

EARLY SPRING SONG.

I said
This is one spring I'll not regret
I'll go my way
Be calm, stay out of love
I will not have my life again upset . . .
And then you came
What *was* I thinking of?

Coppie.

Renaming a Famous Picture.

As further witness to the lack of recognition accorded Capt. John Whistler [March 6], it will be recalled that the most popular picture in the 1933 Century of Progress exhibition of paintings was called Whistler's "Mother." Had due regard been given to its significance in relation to the history of Chicago, it would have been named "Capt. Whistler's Daughter-in-Law."

Shandy Gaff.

Q. Why are contributions to the Line like cameras? A. Because if they don't click there is no visible result.

Maxellus.

The slaves of fashion [male] cannot understand how smart it is to baffle the March gales by wearing headgear, such as a cap, that will not blow off.

CHARLES COLLINS.

How to Keep Well By Dr. Irving S. Cutter

To the limit of space, questions pertaining to the prevention of disease will be answered. Personal replies will be made under proper limitations, when return stamped envelope is inclosed. Dr. Cutter will not make diagnoses or prescribe for individual diseases.

[Copyright: 1942: By The Chicago Tribune.]

IT IS PATRIOTIC TO EAT SENSIBLY.

If we are to keep fit as a nation, we must look to our eating habits. Illness has a fashion of passing by those who are properly nourished. With vital organs, muscles, and the circulating fluid deprived of essential elements we can well understand why efficiency will not be retained at par.

There is plenty for all, if we will adopt well balanced diets. But this calls for myriads of good cooks who know how to prevent waste and who will not spoil the materials which enter into the preparation of edibles.

By and large, we can depend upon hunger to maintain nutrition. But this means a natural craving, not one that is stimulated by flavors, tonics, spices, and condiments. Just as Rover will chew up and swallow bones because he needs calcium, so the human body will instinctively turn to certain foods.

But there is a hidden type of deficiency which appetite may not disclose. In fact, a vicious cycle may develop. When one lacks vitamin B, for example, the desire disappears and the sufferer may exclaim, "I have to force myself to eat." Physicians have learned that if they wish their patients to gain weight, a helpful procedure is to administer B complex—whereupon more will be asked for and consumed.

In many respects, breakfast is the most important meal of the day. We must recognize, however, that there is a marked tendency to omit this repast, especially if the digestive tract has been abused with overly generous bedtime snacks. It stands to reason that if nothing is ingested after 7:00 p. m., the ensuing 12 hour interval should find the alimentary tract eager for sustenance. Nausea and abhorrence of food on arising can be explained when the stomach contains a miniature lake of glary mucus. Two or three glasses of warm to hot water a half hour before breakfast will improve the situation.

A morning meal of 600 to 700 calories is necessary to start the day aright and to provide enough energy to last until noon. It is not at all uncommon for those who have adopted the "no breakfast" plan to indulge in a candy bar, a glass of a sweet drink, a cup of coffee, or some other form of quick energy by 10:00 a. m.

Assuming that breakfast is adequate, how many of our city dwellers do justice to luncheon? Sandwiches differ widely in their food value. If toasted whole wheat bread is buttered, and if the filling contains cheese, eggs, peanut butter, or lean meat—a reasonable amount of nutriment is thus provided. This may be contrasted with thin slices of white bread from which the crust has been removed, very little butter, a leaf of lettuce, and salad dressing. The variance in calories is at least 5 to 1.

A check of a group of 200 young women in a given industry showed that 60 per cent obtained less than 500 heat units with the noonday meal. Despite this fact the girls appeared to be of average weight. The slack was taken up with confections and sweetened beverages. While no digestive symptoms need be looked for immediately, such habits—in the long run—will invite ill health. A large percentage admitted that they were confirmed pill takers, using cathartics for constipation and vitamin tablets for a "lift."

[Send a stamped, self-addressed envelope for leaflet on the balanced diet.]

INACTIVE THYROID.

W. R. M. writes: What is myxedema?

REPLY.

Too little output on the part of the thyroid gland. In severe cases, the face appears dull and expressionless, there is a tendency to pile on fat, and the victim is logy and without ambition.

SOBRIETY.

M. J. R. writes: You say that thirst should be one's guide in water drinking. What about those who are never thirsty?

REPLY.

When in doubt, trust to nature.

HARDLY AS INSPIRING AS MacARTHUR'S STAND

VOICE OF THE PEOPLE

Writers should confine themselves to 200 or 300 words. Give full names and addresses. No manuscripts can be returned. Space for letters is obviously limited. Incoming mail far exceeds it. If a letter is not printed, attribute it to lack of room. Address letters to Voice of the People, THE TRIBUNE.

MECHANIC'S EXPERIENCE.

Chicago, March 4.—I am a precision grinder, plain and universal, 48 years old, and married. I left work in a large Chicago defense plant because of long night hours and my inability to secure proper rest during the day. The following is one day's experience:

1. I enrolled at the Illinois State employment office and was interviewd by a young woman, about 25 years old, who took 40 minutes to classify me as she did not know what a precision grinder was and did not understand her book of classification very well.

2. I answered an ad by a factory advertising for my particular skill. I was told to return the next day at 1 p. m. I arrived at 12:45 and waited [standing] until 2 p. m. while the office force drank "cokes" and engaged in small talk. Left in disgust. I was told at this plant that they needed 87 grinders but it might take six weeks to get to my application. I was offered "high school mechanics" wages at this plant—65c an hour.

I have had 20 years of experience at my trade and have been a foreman for 7 years. I can hold my own in production and accuracy with most.

Fortunately I have saved enough to relieve me of the necessity of immediate employment. I was foolish enough to believe that my country needed my services badly. Evidently this is not true, so I shall enjoy rest and quiet, listening to my radio and the urgent pleas for skilled workers with ill-concealed mirth.

OLD TIMER.

SIDEWALK BICYCLE RIDERS.

Chicago, Feb. 28.—The law prohibiting bicycle riding on the sidewalks is violated every day. In the neighborhood where I live, between Belmont and Addison streets and Broadway, bicycle riding is a very dangerous way for shopkeepers to use in delivering parcels to their patrons. A few merchants each have two or three delivery boys who race up and down the sidewalks and turn corners. Every week women and children are struck. My wife was knocked down, and on another occasion was hit, and only last week a boy turned a corner just as I came along and ran right into me, injuring my right hand.

ARTHUR H. HEINICKEL.

UNINSURED GOVERNMENT CARS.

Chicago, March 3.—Why should we motorists carry all-coverage insurance on our cars when government employés [FBI] can go 50 miles an hour in a 20 mile zone, smash into the rear of my car, temporarily upset my companions and my vertebræ, do $60 worth of damage to my car and then politely tell me I'm out of luck because it was an "unfortunate accident" because he was driving a government car which isn't insured? R. R.

MacARTHUR BRIDGE.

Chicago, March 2.—May I offer the suggestion that steps be taken to name the present Outer drive bridge over the Chicago river the Douglas MacArthur bridge? Suitable plaques should be placed at either end of the bridge commemorating the gallant stand on the Bataan peninsula of the American and Filipino defenders.

PAUL A. MOLLAN.

EGG SHAPED LIFEBOAT.

Berwyn, Ill., March 3.—I read with horror that crews of torpedoed tankers are forced to swim in burning oil in an effort to get away from the burning or sinking ship. Some 20 years ago I had installed on a vessel as part of the lifesaving equipment a lifeboat which was shaped like an egg or a spheroid. It was covered and had suitable manholes for entry. It was provided with a sail and oars, did not require to be launched as it will float away when and if the vessel sinks and cannot be capsized or be pulled down by suction of the sinking ship. It is equally good for vessels in convoy. The cost of these boats, if cost is a factor, is no greater than other lifeboats.

B. T. HAAGENSEN,
Master Mariner, Retired.

OLD CANNON INTO NEW.

Wilmington, Del., Feb. 26.—We hear considerable from Washington of the urgent and acute need for scrap iron and steel, the shortage of which has in some instances caused curtailment in production by some of the larger furnaces. There is a vast source of material that for some reason is not being taken advantage of. That is, many guns and other pieces from World War I. now decorating many of our public buildings, parks, and headquarters of patriotic and fraternal organizations. Some of these may have sentimental value, and I would not advocate disturbing those for the present, but most of them would serve a much more patriotic and useful purpose if turned into arms for our men at the front.

E. O. WILKINS.

WAITING FOR ELECTION DAY.

Chicago, March 4.—Income tax deductions from the weekly pay check starting July 1st! This should be the final blow to those 27,000,000 who believed that the government should support the people. Perhaps they will now realize that it is they who pay the bill to support the iniquities of the New Deal. The 1942 hymn should be, "O, November Elections, Hurry in Thy Coming."

RAY SMOLIK.

PAY ROLL DEDUCTIONS?

Kankakee, Ill., March 4.—I just talked to a munitions worker at the Kankakee ordnance plant. He has averaged $75 a week for the last two years but hasn't saved one penny. He now admits he is unable to pay his income tax and doesn't know what to do. There are probably a million other workers just like this man.

R. C. OLIVER.

PERILS OF PUBLICITY.

Chicago, March 5.—Are not the stories of individual heroic accomplishments of MacArthur's men marking those men for retaliation if they are to be left on Bataan for final capture by overwhelming Japanese forces?

The publicity departments in Washington are not doing these men a service in view of the rumors we get of Japanese brutality to captured men.

More power to the brave men holding on and doing such a magnificent job. But let's wait until we relieve them to give ourselves a real thrill.

READER.

LYING IN ALLOWANCES.

Chicago, March 5.—How about a few changes in our unemployment compensation to give the soldier's working wife a break when she is forced to give up her position because of approaching motherhood? This would not only help his and her morale at a time when it is most needed, but would also help to prolong whatever small bank account they may have until such time as the wife regains her strength to return to work.

HOPEFUL.

FRIEND OF THE PEOPLE

Letters to this department must be signed with names and addresses of writers.

DEED TO PROPERTY.

Chicago, March 5.—[Legal Friend of the People.]—In 1907 my mother died and my father bought a lot in a cemetery. I had one brother married at the time. This brother died 13 years ago. Father and mother were dead at the time of his death. We let my sister-in-law bury him in our lot.

1. Now she will not give back the deed as she says it belongs to her son. We think my older brother should have it.
2. What should we do to get it for him?
3. Would going to the chancery office and explaining it to them do any good?

W. J. M.

1. In general, if a deed has been recorded its subsequent possession is unimportant. Even if it has not been recorded we do not see how its possession can do your sister-in-law any good if it does not name her as grantee.
2. We suggest that you first talk with the cemetery officials to ascertain whether they will recognize your rights without regard to possession of the deed.
3. The best way to ascertain what information you could get from that office would be to inquire there.

TRIBUNE LAW DEPARTMENT.

BERLIN DIARY

[Montreal Gazette.]

Test Your Horse Sense

By Dr. George W. Crane

Select the answers which you consider best. The last problem counts five points. Then look for the correct answers on page 31.

1. The compression of an auto cylinder is greater when hot than cold because of **Lean gas mixture Advanced ignition Expansion Heavy oil.**
2. A person on a binge should refrain from **Eating Exercise Auto driving Sleeping.**
3. Which one of these would farrow its offspring? **Hogs Cows Poultry Bees.**
4. In breaking the liquor habit, an habitual alcoholic should **Eat a heavy breakfast Skip breakfast Avoid coffee Take a morning nip.**
5. "Little pitchers have big ears" refers to which of the following? **Chinaware Children Newspapers Radio announcers.**
6. Try to complete the comparisons below, using the words in the right hand column. You deserve one point for each correct judgment.

[a] Proud as a	[v] Hornet.
[b] Big as an	[w] Lark.
[c] Mad as a	[x] Crow.
[d] Black as a	[y] Elephant.
[c] Happy as a	[z] Peacock.

Score yourself as follows: 0-2, poor; 3-6, average; 7-8, superior; 9-10, very superior. [Note—The last question counts five points.]

[Reg. U. S. Pat. Off.; Copyright: 1942: By The Chicago Tribune.]

KERN DECLARES LA GUARDIA MADE 'FLYNN JOB' DEAL

Sought 'Whitewashing,' He Charges.

New York, March 9 [Special].—The scandal over the use of city workmen and materials to do private work for Edward J. Flynn, Democratic national chairman, reached new heights today with the accusation of Paul J. Kern, former chairman of the municipal civil service commission, that a "deal to whitewash the Flynn job" was made between Mayor Fiorello La Guardia and Bronx Borough President James J. Lyons.

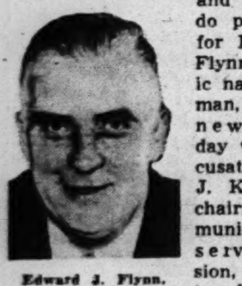
Edward J. Flynn.

Kern charged Saturday that 27 city employés built with city owned granite blocks the antique Belgian courtyard on the country estate of Flynn on Lake Mahopac. Flynn also is Democratic boss of the Bronx as head of his party's Bronx county organization.

Laxity Is Charged.

In an interview today Kern asserted that Mayor La Guardia had attempted deliberately to obstruct an investigation into the affair, that he refused to act when specific leads were given him, and that he had twice ordered Kern to stop inquiring into the matter.

"The mayor referred the case to William B. Herlands, commissioner of investigation, with an order to call no witnesses," Kern said. "And no witnesses were called by Herlands until after the civil service commission had broken the case on Jan. 16."

Kern declared that the mayor and Bronx President Lyons conferred at the city hall on Jan. 30 after La Guardia had been informed that the civil service commission's investigation would be pressed.

"Lyons is a minion of the Flynn political machine," Kern said. "I believe a complete deal was made on the case."

Lays Ouster to Inquiry.

"In my opinion," Kern said, "there was a policy by the mayor preventing me from following up the case. This transaction was one of the main causes for my dismissal.

"There is no doubt in my mind but that the mayor made a deal with Bronx politicians to whitewash the lurid details of the Flynn job. A complete political deal was made in this case."

Explaining how "the perpetrators of the Flynn job tried later to whitewash it," Kern said that "on about Jan. 28 the same trucks which had carried 9,000 stolen city blocks from the city yard in the Bronx away to the Flynn job last November reappeared at the same yard to deposit a couple of loads of dissimilar stone."

Workers Paid Twice.

Also in the same week, Kern continued, the city employés assigned to the work received checks from Flynn's gardener "altho they had already been paid by the city for the days in question."

When President Lyons was told of Kern's statement today he said that District Attorney Samuel J. Foley is investigating the matter and "has asked that I make no comment and take no action in my office." He added that if Kern had such information "it is up to him to place it before the district attorney."

Flynn, now in Florida, telephoned to his New York office a statement in which he did not answer Kern's charges, but resorted to name calling.

La Guardia Demands Action.

"I am afraid," he said, "that Kern is suffering from a delusion of self-importance and self-righteousness which has unbalanced his mind. I understand that exaggeration and distortion of facts is a common symptom of cases of his kind. Because the mayor and his corporation counsel did not agree with his interpretation of the civil service law, the one is accused of being an ingrate and the other a dishonest sycophant.

"Kern knows and he knew long before he issued his statement, that I had no knowledge of, or responsibility for, the situation he is trying to capitalize."

Mayor La Guardia, in a letter to District Attorney Frank Hogan of New York county, demanded that the prosecutor take action either against him, the mayor, or against "the person publishing such charges."

TERMS SPANKING WRONG WAY TO CORRECT CHILD

Spanking of children is one of the methods used in education for centuries but "see what happened to mankind," Dr. Rudolph Driekura, psychiatrist at Hull House and a member of the neuropsychiatric department of Michael Reese hospital, said yesterday. His statement was made before the City club at a luncheon in the La Salle hotel.

"Spanking causes the child to feel a deep humiliation," Dr. Driekura said. "Too many people still believe in spanking."

He cited spanking as one cause of a feeling of discouragement or inferiority which may occur among children and to which he traces many youthful crimes. He said such methods of discipline create a feeling of uselessness in the child.

Reports from England indicate, Dr. Driekura said, that problems of youths will continue during the war.

SPANISH

FRENCH, GERMAN, ITALIAN, RUSSIAN, SWEDISH, PORTUGUESE, NATIVE TEACHERS

Enroll Now for March Classes

Group or Private. Day or Eve. Free Trial Lesson

BERLITZ SCHOOL OF LANGUAGES

30 N. Mich. Ave., at Washington FRA. 4341

Takes Lie Test

[TRIBUNE Photo.]

Horace Turner, 51, of Rockford, as he arrived in Chicago yesterday to take lie detector test.

Mrs. Margaret Turner, the slaying victim, and William Mitchell.

A day long examination, including a lie detector test, yesterday failed to shake Horace Turner's statements that he knew nothing of the mysterious shotgun murder of his estranged wife, Margaret, in Rockford Sunday evening.

Turner, 51 years old, a Rockford factory worker, was questioned at the detective bureau, where he also submitted to the lie detector test. He was returned to Rockford last night.

He and his wife, who was 33, separated Jan. 29. She took a room in the home of William Mitchell Jr., 29, who also is separated from his wife. She was sitting near him in his home when a shotgun blast fired thru a window killed her. Turner was arrested, but asserted he had no knowledge of the crime. A felt hat found near the scene of the murder was identified as his by two of his daughters.

Seize 2 in Dope Quiz After Mother of Boy Complains

Mrs. George Rucher, 4420 Magnolia avenue, took her son, Walter Sayre, 18 years old, into the East Chicago avenue police station last night after he had become ill from smoking marijuana cigarets. Police went to a hotel room where Walter said a man had given him a cigaret and sold him several more. There they arrested William Graham, 23 years old, of Pittsburgh, Pa., and Marge Bermach, 28, of 602 North Clark street. In the room were more marijuana cigarets and molds for making counterfeit half dollars.

BABY FARM CASE TRANSFERRED TO CRIMINAL COURT

The cases against five persons seized in raids on two unlicensed baby farms in Kenwood Saturday were transferred to the Criminal court yesterday by Judge Justin McCarthy in Domestic Relations court. The hearing was set for Monday, March 16. All five were granted jury trials.

Mr. and Mrs. Curtis Dayton, operators of the two illegal children's homes which were found to be dens of filth and neglect, were charged with operating a welfare home without license. They also will be prosecuted on the charge of contributing to the delinquency of minors, William D. McCarthy, assistant state's attorney, told the court.

Two other defendants, Mrs. Mildred Evers and Winifred Turner, who were together in a squalid bedroom in one of the homes at the time of the raid, were each charged with adultery and contributing to the delinquency of children. Mrs. Evers faces an extra charge of contributing to the delinquency of minors. A Negro nursemaid, Quintila Burns, 359 East 58th street, will be tried for disorderly conduct.

The raids were made on two dilapidated homes at 960 East 40th street and 4035 Lake Park avenue by police at the instigation of investigators for the state public welfare department.

Eighteen children, many of them undernourished and all slovenly and unkempt, were taken into custody as a result of the raids.

Test Your Facts

Below each of the following questions are listed three answers. Make your choice, turn to page 31 in the Want Ad section for the correct answers, and mark your score:

1. Peru has been an independent country since
   [a] 1821. [b] 1759. [c] 1549.
2. Gingivitis affects what part of the body?
   [a] Eyes. [b] Gums. [c] Liver.
3. Which President is called the father of the constitution?
   [a] James Madison. [b] James Monroe. [c] Thomas Jefferson.
4. James Hutton was a pioneer in what science?
   [a] Geology. [b] Botany. [c] Zoology.

American Slav Congress to Hold Rally in Detroit

Pittsburgh, Pa., March 9 (AP).—Selection of Detroit, Mich., an American Slav center, for the sessions of the American Slav congress on April 25-26 was announced today by the congress committee.

NEW YORK

ONLY 3 HOURS 55 MINUTES

★ You can go American to New York via Detroit and Buffalo, or via Cincinnati and Washington or via the non-stop route. Non-stop flights to New York daily: 12 noon and 4 pm. $44.95 one way, $80.90 round trip. For reservations, call your Travel Agent or PORtsmouth 7000. Ticket Office: Palmer House Arcade.

BOSTON 5 hours 47 minutes • DETROIT 1 hour 36 minutes • BUFFALO 3 hours 11 minutes

In Milwaukee, call Marquette 3830

AMERICAN AIRLINES Inc.

ROUTE OF THE FLAGSHIPS

Marshall Field & Company

Looking forward to Easter?

FIVE REASONS WHY YOU'LL WANT ONE OF THESE DRESSMAKER COATS

1. Soft, feminine fashion details
2. Go well with varied clothes
3. Becoming to many figure types
4. Well tailored of fine woolen
5. Expensive looking buttons

$39.95

Above: Black, navy. 12-20.

Left: Black, navy, brown. 12-20.

Coat Shop—Sixth Floor
Also Evanston, Oak Park
Lake Forest
Millinery—Fifth Floor

Today in our Book Section these stars will autograph "America Goes to War"

50c

ARTHUR TREACHER and FRANCES WILLIAMS, Stars of "Panama Hattie" at 1:30

Betty Lou Gerson, "The Woman in White," at 3:30

Records all the important events surrounding America's entry into World War II. The proceeds go to the American Theater Wing's war efforts: Cabaret Canteens, First Aid Stations, Service Work Rooms, Red Cross, Selling Defense Bonds, Speakers and Talent Bureau. Your 50c purchase will help! *Book Section—Third Floor*

Marshall Field & Company

HOME ECONOMIES . . . THAT PUT EVERY PENNY TO WORK

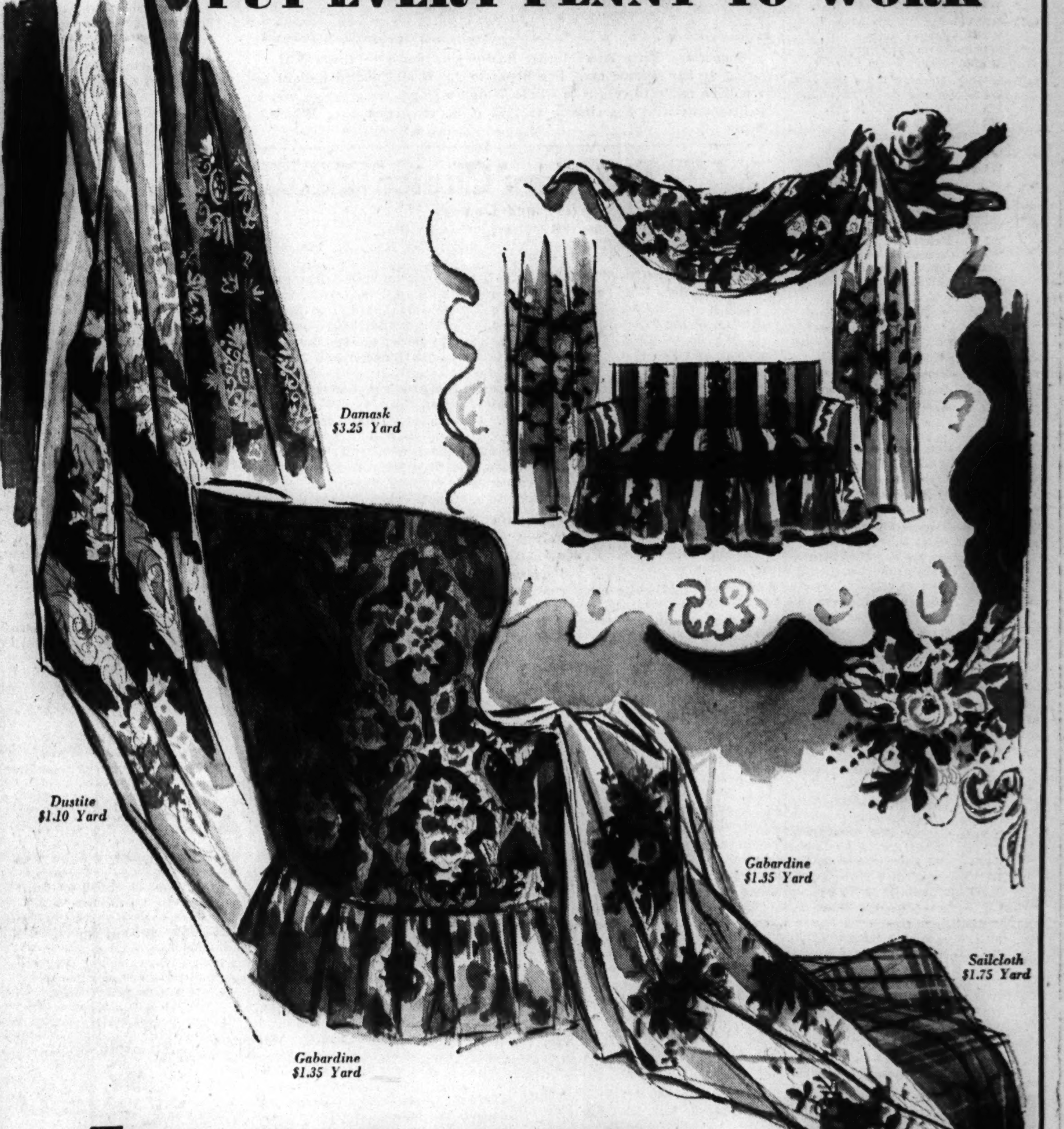

THESE ARE THE NEW FABRICS

and the practical solution to

• ***Your slipcover problem***—now when you want to protect your furniture against wear or change the appearance of a room, choose cottons splashed with color, smooth or rough textured, or fine-looking rayon-and-cotton brocades—and have slipcovers made-to-measure.

• ***Your drapery problem***—now is the time to steal a march on spring, and give your home a garden-fresh look with new draperies and bedspreads as well as slipcovers. Consider crisp plaid rayon taffeta for a completely wonderful bedroom ensemble, or a refreshing floral print or lush, plain color. Many to choose from.

• ***Your budget problem*** — now, when it is important to make every penny count, to make your cherished possessions last longer, slipcovers are a practical as well as decorative solution.

• ***Made-to-measure slipcovers*** are priced according to fabric selected.

Fabric per yard	Average 3-cushion sofa	Average 1-cushion chair
$1.10	$25.40	$15.80
1.35	28.90	17.80
1.75	34.50	21.00
3.25	55.50	33.00

Prices quoted include material and labor. Small extra charge for traveling time outside Chicago, Evanston and Oak Park.

$1.10 to $3.25 yard

Ninth Floor, Middle and South, Wabash—Also in Evanston and Oak Park

Make your own slipcovers and draperies and use an ELDREDGE $54.50

liberal trade-in allowance on your old machine

- Full rotary air-cooled motor
- Complete set of attachments
- Adjustable knee control

Know the difference— try the Eldredge today!

Ninth Floor, North, State

QUALITY IS ECONOMY

COMPLETE RADIO PROGRAMS AND HIGHLIGHTS FOR TODAY

CHICAGO FREQUENCIES.

W-G-N—720	WAIT—820	WJOB—1230
W59C—45.9	WLS—890	WSBC—1240
W51C—45.1	WENR—890	WCRW—1240
W67C—46.7	WAAF—950	WEDC—1240
WIND—560	WCFL—1000	WMRO—1280
WILL—580	WMBI—1110	WGES—1390
WMAQ—670	WJJD—1160	WHFC—1450
WBBM—780		WHIP—1520

MORNING

[Central war time.]
[M] indicates MBS, [N] NBC, [C] CBS, and [B] Blue network.

5:30—W-G-N—Farm hour; markets.
WBBM—Musical Clock.
WJJD—Breakfast Frolic.
WLS—Smile-a-While.

6 —W-G-N—Breakfast Time Frolic.
WCFL—Cheerful Little Earful.
WLS—Prairie Ramblers.
WMAQ, WIND, WMBI—News.
WSBC—Italian Musical Clock.
WBBM—Treasury program.

6:15—WMAQ—Agricultural news, views.
WMBI—Sunrise songs.
WIND—Yawn Patrol program.
WBBM—News; Farm Service.

6:30—WMAQ—Morning News Reporter.
WLS—Morning devotions hour.
WJJD—Family Bible league.
WAAF—Farm Folks hour.
WHIP—Farm news.

6:45—WMAQ—Morning Jubilee.
WLS—Ervin Lewis, news.

7 —W-G-N—Good Morning program.
WMAQ—Norman Ross Time.
WBBM—News of the World [C].
WLS—Clifton Utley, news [N].
WIND—News; Polish Amer. prog.
WAAF—Breakfast Express to 9.
WGES—Polish Early Birds.
WHFC—Cicero Bible Church.
WJJD—Breakfast Frolic.
WMBI—Morning worship.

7:15—WBBM—John Harrington, news.
WLS—Red Foley and Saddle Pals.
WCFL—News; Morning Moods.

7:20—W-G-N—Morning news reports.
7:25—W-G-N—Good Morning program.
7:30—W-G-N—Aunt Jemima, comedy.
WBBM—The Wishing Well.
WLS—Mac and Bob, blind duo.
WJJD—Morning Serenade.
WCFL—Time to Shine, music.
WHIP—Family altar service.
WAIT—Heaven and Home hour.

7:35—W-G-N—Melody Serenade.
7:40—W-G-N—Time to Shine.
7:45—W-G-N—Music with a Flavor.
WLS—Jolly Joe and Pet Pals.
WILL—Student Churches.
WJJD—News reports.

8 —W-G-N—Spencer Allen, news.
WMAQ—Your Neighbor program.
WBBM, WIND, WMBI—News.
WCFL—Breakfast Club [B].
WLS—Ridge Runners.
WILL—British Commonwealth.
WHIP—A Little Bit of Poland.
WJJD—Happy-Go-Lucky Time.
WSBC—Bohemian Alarm Clock.
WAIT—The Life Line.

8:15—W-G-N—Bargain Counter.
WBBM—Sendoff program, variety.
WMBI—Hymns from the Chapel.
WLS—Ervin Lewis, news.

8:30—W-G-N—Victor H. Lindlahr.
W51C—Musical Reveille.
WMAQ—Norman Ross Time; news.
WBBM—News; Record Rhythm.
WLS—Chuck Acree, comment.
WIND—Keep 'Em Flying.
WAIT—Christianity in Action.
WGES—Your Neighbor program.

8:45—W-G-N—News reports.
W51C—Harmony Singers.
WMAQ—Norman Ross and music.
WLS—Mountain Playhouse.
WBBM—Stories Amer. Love [C].
WIND—Current news.
WAIT—National Radio Revival.
WILL—Home Exercise for Fitness.

8:50—W-G-N—Morning Musical.

9 —W-G-N—Keep Fit Corps.
W51C—Novelty Instrument.
WBBM—Hymns All Churches [C].
WMAQ—Bess Johnson, serial [N].
WCFL—News reports.
WLS—The Book Shop program.
WIND—News; Start Day Right.
WJJD—Song Shop program.
WAIT—Bible Study program.
WMBI—Bread of Life.
WILL—Elementary Nutrition.
WAAF—News; Canary Serenade.
WJOB—Masterwork hour.

9:15—W-G-N—Charles W. Hamp, songs.
W51C—Waltz musical.
WMAQ—Bachelor's Children [N].
WJJD—Sweet music.
WBBM—Myrt and Marge [C].
WLS—Ervin Lewis, news.
WCFL—Fath. Dussman, Shut-Ins.

9:30—W-G-N—June Baker, homemaker.
WBBM—Stepmother, serial [C].
WMAQ—Helpmate, serial [N].
WCFL—A House in the Country.
WLS—Breakfast Club [B].
WIND—Len Cleary, organist.
WJJD—Marine Corps program.
WAIT—Meet Your Navy.

9:45—W-G-N—Linda's First Love, serial.
W51C—Vocal Tidings.
WBBM—Shopp'g with the Missus.
WMAQ—Road of Life, serial [N].
WCFL—Varieties, music.
WLS—June Tucker's talk.
WJJD—Down Argentine Way.
WIND—Dance music.
WMBI—Sketch in Dialog.

10 —W-G-N—Editor's Daughter, serial.
W51C—Latin Moods.
WMAQ—Story of M. Marlin [N].
WBBM—Mary Lee Taylor [C].
WCFL—For Women Only.
WILL—Parent-Teacher Forum.
WLS—Happy Jack Turner.
WAAF—Orchestra Pit.
WJJD—News; also WAIT, WIND.

10:15—W-G-N—Hearts in Harmony, ser.
WBBM—Man I Married, ser. [C].
WMAQ—Right to Happiness [N].
WLS—Good Morning, Neighbor.
WCFL—Time for Rhythm.
WAAF—Chas. W. Hamp, variety.
WJJD—Swingcapades.
WIND—Morning Melodies.

10:30—W-G-N—News reports.
W51C—Vocal Cadences.
WMAQ—Lone Journey, ser. [N].
WAAF—Mythical Ballroom.
WCFL—Music for Moderns.
WLS—Wahl from Honolulu.
WMBI—Sunday School Lessons.
WJJD—Ruth Howard, shopping.
WAIT—Ann Hunter, news.
WIND—Dance and Romance.

10:35—W-G-N—Leroy Nelson, organist.
10:45—W-G-N—Morning Melodies.
W51C—Morning Dance tempos.
WMAQ—David Harum, serial [N].
WBBM—Aunt Jenny's stories [C].
WCFL—Dance orchestra.
WLS—Market reports.

11 —W-G-N—John B. Hughes [M].
W51C—Favorite classics.
WBBM—Kate Smith Speaks [C].
WLS—Martha and Helen.
WMAQ—Betty and Bob serial.
WJJD—Federal food reporter.
WILL—War Problems.
WCFL, WIND, WHIP—News.
WAIT—Pantry Patter.

11:05—WJJD—Listen, Ladies.
11:15—W-G-N—Carnation bouquet.
W51C—Military Patrol.
WJJD—Bing Crosy, songs.
WIND—Dance and Romance.
WMAQ—The Bartons, serial.
WBBM—Big Sister, serial [C].
WCFL—Words and Music [N].

11:30—W-G-N—Spencer Allen, news.
W51C—Romantic Cycle.
WLS—The Rangers.
WMAQ—Farm and Home hr. [N].
WBBM—Helen Trent [C].
WCFL—Deep River Boys [N].
WIND—Dick Baker, songs.
WJJD—Safety court trials.

11:45—W-G-N—Aunt Jenny's Stories.
W51C—Swinging Strings.
WBBM—Our Gal Sunday [C].
WLS—Farm news; markets.
WCFL—Luncheon Melodies.
WAAF—Tuesday Serenade.
WIND—Dance and Romance.

Aspirin and Adding Machine!

Songstress Mary Ann Mercer finally gets down to the ordeal of figuring up her income tax. She hopes to get it all finished tonight so she will be ready to return to Uncle Walter's Doghouse program which she brightens with her singing at 7:30 p. m. tomorrow over WMAQ-NBC.

Listeners' Choice

Variety and Comedy

9:15 a. m.—W-G-N—Charles W. Hamp's one-man show.

3:00 p. m.—W-G-N—Elson and Anson hour; Pat Kennedy, basketball official.

7:00 p. m.—W-G-N—What's My Name? Quiz program with Arlene Francis and John Reed King as quizzers. From Camp Upton, Yaphank, N. Y.

7:00 p. m.—WMAQ—Johnny Presents Tallulah Bankhead, Ray Block's orchestra, Swing Fourteen, Audrey Marsh, Jack Smith, and Floyd Sherman.

7:30 p. m.—WENR—Three Ring Time; Milton Berle, Shirley Ross, Bill Goodwin, and Bob Crosby's orchestra. Guests: Joan Blondell and Edward Arnold. [Change of Day.]

7:30 p. m.—WBBM—Bob Burns' program; Bill Artzt's orchestra. Guests: Ginny Simms and Alfred Hitchcock, movie director.

8:00 p. m.—WBBM—We, the People. Guests: Ed Gardner, Jane Cowl, Jan Peerce, and Robert Landry.

8:30 p. m.—WMAQ—Fibber McGee and Molly, with Bill Thompson, Martha Tilton, songstress; the King's Men, and Billy Mills' orchestra.

9:00 p. m.—WMAQ—Bob Hope's revue; Jerry Colonna, Frances Langford, Betty Hutton, and Skinnay Ennis' orchestra. Guest: Buddy Rogers.

Drama

8:00 p. m.—WENR—Famous Jury Trials: "State vs. Nick Salvador."

10:45 p. m.—WMAQ—Nelson Olmsted: "A Letter Home."

Music

Noon—WAAF—The Symphonic hour; Mahler's Symphony No. 2, Debussy's "First Rhapsody for Clarinet," and Scriabin's "Poem of Ecstasy."

7:30 p. m.—W-G-N—Maid of America; Heather Tweed and the W-G-N Dance orchestra directed by Bob Trendler. Guests: Franklyn MacCormack and Jane Kaye.

8:30 p. m.—W-G-N—Spotlight Bands; Orrin Tucker's orchestra, with Lorraine Benson, from Civic Opera House, Chicago.

8:30 p. m.—WENR—Symphony orchestra; Fritz Reiner, conducting; Rossini's "Semiramide" Overture and Strauss' "Don Quixote" tone poem.

9:30 p. m.—W-G-N—The Northerners concert, directed by Harry Walsh. Soloist: Lois Wallner, soprano. A salute to Canada.

10:05 p. m.—WIND—Symphonic hour; Franck's Symphonic Variations and Mozart's Symphony No. 31 [Paris].

10:30 p. m.—WCFL—Music Lovers' program; Schubert's "Ave Maria" and Schumann's "Rhenish Symphony."

Special Events

10:30 a. m.—WLS—Jim Wahl interviews three naval aviators who have just landed in Honolulu after being adrift for a number of days.

11:30 a. m.—W-G-N—News, with Spencer Allen interviewing Henry Evans, world traveler and writer, on the head hunters of New Guinea.

Noon—WMAQ—Christening of the "Wake Island" Pullman car. Speakers: Sen. Wayland Brooks, Mayor Kelly, Brig. Gen. Robert L. Denig, and David Crawford.

6:15 p. m.—W-G-N—Sports, with Bob Elson. Announcement of Indiana and Purdue candidates for W-G-N most valuable Western conference basketball trophy.

8:30 p. m.—WBBM—Report to the Nation; "Government's Conversion to Wartime Basis."

9:15 p. m.—W-G-N and W59C—Donald M. Nelson, chairman of the War Production board.

9:30 p. m.—WBBM—Public Affairs; Sen. J. E. Murray: "Problems of the Small Business Man."

11:05 p. m.—W-G-N—Navy Relief program. Guests: Edgar Bergen, Al Jolson, Myrna Loy, Bert Lahr, George Jessell, and others.

AFTERNOON

12 —W-G-N—Radio's Voice, G. Savage.
W59C—News bulletins.
W51C—Luncheon Serenade.
WBBM—Life Can Be Beautiful [C].
WAAF—The Symphonic hour.
WMAQ—Pullman Car Christening [N].
WLS—Dinnerbell Time.
WCFL—News; also WJJD, WIND.
WHIP—Southtown Church.
WGES—Polish Dinnerbell.

12:05—W59C—Luncheon concert.
12:15—W-G-N—Helen Holden, serial [M].
WMAQ—Tunes and Tips.
WBBM—Woman in White [C].
WCFL—Singin' Sam, music.
WIND—Swing and Play.
WJJD—Symphony in Swing.

12:30—W-G-N—Front Page Farrell [M].
WMAQ—Norman Barry, news.
WBBM—Vic and Sade, serial [C].
WLS—Julian Bentley, news.
WJJD—Loop noonday services.
WCFL—Bing Crosby, songs.
WILL—Illinois Farm hour.
WHIP—Chicago at Work.
WAIT—Carnival program.

12:45—W-G-N—Don Norman's Date [M].
WBBM—Road of Life, serial [C].
WCFL—John W. Vandercook [N].
WMAQ—Music of Yesterday.
WLS—The Farmers' Forum.
WIND—Tempting tempos.
WAIT—Defense Bonds program.

1 —W-G-N—The Deacon.
W59C—Cedric Foster, news.
W51C—Ivory Skirmishes.
WLS—School Time.
WMAQ—Light of the World [N].
WBBM—Young Dr. Malone [C].
WAAF, WIND, WCFL—News.
WJJD—Live stock market report.
WMBI—Living Water.
WGES—Amerigo Lupi program.
WHIP—Music in Chicago.

1:15—W-G-N—Painted Dreams, serial.
W59C—The Music Reader.
W51C—Gypsy Romance.
WMAQ—Mystery Man, serial [N].
WLS—Markets; news reports.
WBBM—Joyce Jordan, serial [C].
WCFL—U. S. Army Band [B].

News Broadcasts

MORNING.

7:00—WLS	8:00—WIND	9:15—WLS
7:00—WBBM	8:15—WLS	9:55—WAAF
7:00—WIND	8:30—WLS	10:00—WJJD
7:15—WCFL	8:30—WBBM	10:00—WIND
7:15—WBBM	8:40—WMAQ	10:30—W-G-N
7:20—W-G-N	8:45—W-G-N	11:00—W-G-N
7:45—WJJD	8:45—WIND	11:00—WCFL
8:00—W-G-N	9:00—WCFL	11:00—WIND
8:00—WBBM	9:00—WAAF	11:30—W-G-N

AFTERNOON.

12:00—W59C	2:00—WCFL	4:00—WIND
12:00—WJJD	2:00—WIND	4:00—WJJD
12:00—WIND	2:30—WAAF	4:55—W-G-N
12:00—WCFL	2:40—W-G-N	5:00—W59C
12:30—WMAQ	3:00—WCFL	5:00—WENR
12:30—WLS	3:00—W59C	5:00—WCFL
12:45—WCFL	3:00—WIND	5:00—WIND
1:00—W59C	3:45—WBBM	5:00—WMAQ
1:00—WAAF	3:55—WENR	5:30—WBBM
1:00—WIND	4:00—W-G-N	5:45—WBBM
1:30—WJJD	4:00—W59C	5:45—WMAQ
1:55—WLS	4:00—WCFL	5:45—WJJD

EVENING.

6:00—W59C	8:15—W-G-N	10:45—WENR
6:00—WCFL	8:45—WIND	11:00—W-G-N
6:00—WIND	9:00—W-G-N	11:00—W59C
6:15—WMAQ	9:00—W59C	11:00—WBBM
6:30—W-G-N	9:00—WIND	11:00—WENR
6:45—WMAQ	9:00—WCFL	11:00—WMAQ
7:00—W59C	9:45—WIND	11:00—WIND
7:00—WCFL	9:45—WBBM	11:55—WBBM
7:00—WIND	9:45—WENR	11:55—WMAQ
7:30—WIND	10:00—W59C	11:55—WENR
7:55—WBBM	10:00—WBBM	12:00—WCFL
8:00—W-G-N	10:00—WCFL	1:00—WIND
8:00—W59C	10:15—WMAQ	1:15—WBBM
8:00—WCFL	10:30—W-G-N	1:30—W-G-N
8:00—WIND	10:30—WBBM	

WJJD—Singin' Sam.
WIND—Hollywood Showcase.

1:30—W-G-N—Lydia, drama.
W51C—Dance Maestro.
WCFL—The Kernel's Kanaries.
WLS—Homemakers' program.
WMAQ—Valiant Lady [N].
WBBM—Fletcher Wiley, talk [C].
WIND—Board of Education.
WJJD—Current news.
WAIT—Hymns We Love.
WHIP—We Are Americans.

1:45—W-G-N—Music Over the Coffee.
W59C—Afternoon Serenade.
WMAQ—Grimm's Daughter [N].
WBBM—Kate Hopkins, serial [C].
WCFL—The Spotlight program.
WAAF—Dance Time.
WIND—U. S. Marines program.

2 —W-G-N—I Hear America Singing.
W59C—Mutual Goes Calling.
W51C—Concert Reveries.
WMAQ—Against the Storm [N].
WBBM—David Harum, serial [C].
WLS—Orphans of Divorce [B].
WILL—Music Appreciation.
WCFL, WIND, WGES—News.
WJJD—Music Hall.
WHFC—Rocking Chair.

2:15—W51C—Musical Hi-Lights.
WCFL—Music Appreciation hour.
WBBM—Between Us Girls.
WMAQ—Ma Perkins, serial [N].
WGES—Our Constitution.
WIND—Sports Edition to 3 p. m.
WLS—Honeymoon Hill [B].

2:30—W-G-N—Harold Turner, pianist.
W59C—Memory Lane.
W51C—Musical Tête-à-Tête.
WMAQ—Pep. Young's Family [N].
WBBM—Amer. School of Air [C].
WLS—John's Other Wife [B].
WAAF—News reports.
WJJD—Board of Education.

2:40—W-G-N—News reports.
2:45—W-G-N—Rhymster Tyme.
W51C—So. American Melodies.
WLS—Just Plain Bill, serial [B].
WMAQ—Vic and Sade, serial [N].
WAIT—March of Health.
WCFL—On the Mall, music.
WJJD—Melody Market.
WAAF—South American Music.

3 —W-G-N—Elson and Anson hour.
W59C—News bulletins.
W51C—Sinfonietta.
W67C—Three o'Clock Matinée.
WMAQ—Backstage Wife, ser. [N].
WCFL—News; the Juke Box.
WBBM—Helping Hand [C].
WENR—Club Matinée, variety [B].
WILL—Wagner Music Dramas.
WIND—Current news.
WHFC—Music Appreciation.
WJJD—Dearest Mother, serial.
WMBI—Bible Radio School.

3:05—W59C—Soft Swing.
3:15—W59C—Harold Turner, pianist.
W51C—Choral Echoes.
W67C—Singing Strings.
WMAQ—Stella Dallas, serial [N].
WBBM—Meet the Missus.
WJJD—Stars Over Hollywood.
WIND—Sports Edition to 4 p. m.
WGES—Treasury Star Parade.

3:30—W59C—Dance with Us.
W67C—Dixie Songstress.
W51C—Symphonic band.
WBBM—Lorraine Hall program.
WMAQ—Lorenzo Jones, ser. [N].
WENR—Club Matinée [B].
WEDC—Bohemian musical.
WJJD—Peter McGregor, serial.
WAIT—Pop concert.

3:45—W51C—Popular refrains.
W67C—Dance Band.
WBBM—John Harrington, news.
WMAQ—Widder Brown [N].
WJJD—Melody Time.
WAAF—Afternoon Dance.

4 —W-G-N—Boake Carter, news.
W59C—News bulletins.
W51C—In the Drawing Room.
WMAQ—When a Girl Marries [N].
WBBM—Story of Mary Marlin [C].
WCFL, WIND, WJJD—News.
WENR—Yours Truly program.
WJOB—Parade of Bands.

4:05—W59C—Vocal Views.
4:15—W-G-N—Ole Dan, songs.
WMAQ—Portia Faces Life [N].
WBBM—The Goldbergs, ser. [C].
WCFL—Make Believe Danceland.
WIND—Sports Edition to 5 p. m.
WJJD—Show Time.

4:20—W-G-N—Harold Turner, pianist.
4:30—W-G-N—Don Winslow of Navy.
W59C—"Pop" Concert.
W51C—Concert Vocals.
WMAQ—We, the Abbotts, ser. [N].
WEDC—The Italian musical.
WBBM—The O'Neills, serial [C].
WENR—Remember, music.
WILL—The Broadcasters; news.
WAAF—Treasury Chest program.
WAIT—Universe of Melody.

4:45—W-G-N—Uncle Harry's ABC Club.
W51C—On the Dance Floor.
WMAQ—Three Suns trio [N].
WBBM—Scattergood Baines [C].
WENR—In Care of Aggie Horn.
WJJD—Music Reel.

4:55—W-G-N—News reports.

5 —W-G-N—Orphan Annie, serial.
W59C—News bulletins.
W51C—Twilight concert.
W67C, WIND, WMAQ—News.
WBBM—Painted Dreams, serial.
WENR—News; Off the Record.
WJJD—Parade of Stars.
WILL—Music of the Masters.

5:05—W59C—Musical Interlude.
WMAQ—Music of Shrednik [N].

5:15—W-G-N—Terry and the Pirates.
W59C—Children's Symphony.
W51C—South Sea Idyls.
W67C—Organ Echoes.
WBBM—Dorothy Kilgallen [C].
WJJD—Bob and Bonnie Atcher.
WMAQ—Musical Memories.
WENR—Secret City, serial [B].
WAAF—Reminiscing in Tempo.
WIND—Melody Merchant.
WCFL—Master Melodies.

5:30—W-G-N—Jack Armstrong, ser. [M].
W59C—Cocktail hour.
W51C—Musical Pickup.
W67C—Dance varieties.
WMAQ—Ted Steele's Club [N].
WENR—Flying Patrol, serial.
WBBM—Todd Hunter, news.
WHFC—Bing Crosby, songs.
WCFL—Red, Hot, and Blue.
WAAF—News reports.
WIND—Eddie Chase, records.

5:45—W-G-N—Capt. Midnight, ser. [M].
WBBM—The World Today [C].
WMAQ—Norman Barry, news.
WENR—Straight Shooters [B].
WIND—Bill Anson Motorcade.
WJJD—Current news.
WAAF—Supper Serenade.

EVENING

6 —W-G-N—Dr. Preston Bradley.
W59C—Fulton Lewis Jr., news.
W51C—Dinner music until 7.
W67C—Neighbors to the South.
WMAQ—Sweet and Spanish.
WBBM—Amos 'n' Andy, ser. [C].
WAAF—Swing It program.
WJJD—When Day Is Done.
WENR—Easy Aces, sketch [B].
WCFL—News; also WIND, WMBI.

6:15—W-G-N—Elson's Sports Review.
W59C—Evening Dance.
WBBM—Lanny Ross, songs [C].
WMAQ—News of the World [N].
WCFL—Gypsy Strings, orchestra.
WENR—Tracer, Lost Persons [B].
WIND—Corn Kobblers.
WAAF—Mythical Ballroom.
WJJD—Sons of the Pioneers.

6:30—W-G-N—Clifton Utley, news.
W67C—Six-Thirty Serenade.
WBBM—Helen Menken, dra. [C].
WMAQ—Musical Entrée.
WLS—Julian Bentley, news.
WCFL—News Here, Abroad [B].
WJJD—Suppertime Frolic to 8:30.
WIND—Sunshine Melodies.
WAIT—Sports Review.

6:45—W-G-N—The Inside of Sports [M].
W59C—B. Ginsburgh's orchestra.
WMAQ—H. V. Kaltenborn [N].
WIND—Tune Time.
WLS—Smile Market.
WCFL—Dance orchestra.

7 —W-G-N—What's My Name? [M].
W59C—News bulletins.
W51C—Composer's hour.
W67C—Novelties.
WMAQ—Johnny Presents [N].
WBBM—Are You Miss. Heir? [C].
WIND—News; also WCFL.
WLS—Cugat Rhumba Revue [B].
WHFC—Bohemian hour.

7:05—W59C—Art Kassel's orchestra.
7:15—W67C—Vocal Varieties.
WCFL—How to Get a Job.
WIND—Melody Moments.
WAIT—In the Gloaming.

7:30—W-G-N—Maid of America.
W59C—Modern Composers.
W51C—Concert classics.
W67C—Dance band.
WENR—Three Ring Time [B].
WMAQ—Heidt Treas. Chest [N].
WCFL—Money in Your Pocket.
WBBM—Arkansas Traveler [C].
WIND—Capt. Fielding, news.

ON SHORT WAVES

LONDON.

The following short wave programs from London may be heard over GSC, 5.58 meg., 31.32 m.; GSD, 11.75 meg., 25.53 m.:

4:15 p. m.—London Calling.
5:00 p. m.—Song Hits That Missed.
5:30 p. m.—Calling the West Indies.
6:00 p. m.—War commentary; Maj. Lewis Hastings.
6:30 p. m.—Canada Calls from London.
7:00 p. m.—Democracy Marches.
8:00 p. m.—Headline news and views.
10:30 p. m.—Radio Newsreel.

SYDNEY.

7:25 p. m.—News and Music. VLQ10, 9.59 meg., 31.4 m.

MOSCOW.

5:15 p. m.—Comment in English, RKE, 11.8 meg., 25.2 m.
8:15 p. m.—News in English, RKE, 11.8 meg., 25.2 m.
10:15 p. m.—Comments in English, RKE, 11.8 meg., 25.2 m.

7:45—W67C—News reports.
WCFL—Americans at Work.
WIND—Time to Remember.

7:55—WBBM—Elmer Davis, news [C].

8 —W-G-N—Clifton Utley, news.
W59C—News bulletins.
W51C—Evening concert.
W67C—Masterworks.
WBBM—We, the People [C].
WMAQ—Battle of the Sexes [N].
WENR—Famous Jury Trials [B].
WCFL—News reports.
WIND—News; Scattergood Baines.

8:05—W59C—Waltz variations.
8:15—W-G-N—John Holbrook, news.
WCFL—The Musical Motorcade.
WIND—Hans Muenzer's ensemble.

8:30—W-G-N—Spotlight Bands [M].
W59C—Musical varieties.
WMAQ—Fibber McGee, Molly [N].
WCFL—Labor news flashes.
WBBM—Report to the Nation [C].
WENR—Symphony concert [B].
WIND—Melody Moments.
WGES—Germania broadcast.

8:45—W-G-N—Sanders and Savage.
WCFL—Jack Kelly's orchestra.
WIND—Dr. Gerhard Schacher.

9 —W-G-N—Allan Scott, commentary.
W59C—News bulletins.
W51C—Serenata.
WBBM—Wherever You Are [C].
WMAQ—Bob Hope show [N].
WIND—News; also WCFL.

9:05—W59C—Vincent Lopez's orchestra.
9:15—W-G-N—Donald M. Nelson, talk.
W59C—Donald M. Nelson, talk.
WCFL—Golden Melodies.
WIND—Phil Levant's orchestra.

In Spotlight

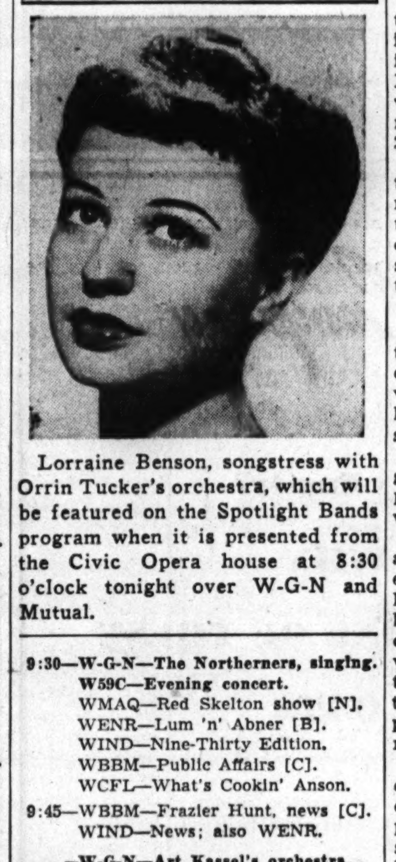

Lorraine Benson, songstress with Orrin Tucker's orchestra, which will be featured on the Spotlight Bands program when it is presented from the Civic Opera house at 8:30 o'clock tonight over W-G-N and Mutual.

9:30—W-G-N—The Northerners, singing.
W59C—Evening concert.
WMAQ—Red Skelton show [N].
WENR—Lum 'n' Abner [B].
WIND—Nine-Thirty Edition.
WBBM—Public Affairs [C].
WCFL—What's Cookin' Anson.

9:45—WBBM—Frazier Hunt, news [C].
WIND—News; also WENR.

10 —W-G-N—Art Kassel's orchestra.
W59C—News bulletins.
W51C—Album of Favorite Music.
WMAQ—Fred Waring's orch. [N].
WENR—Most Honored Music.
WCFL—News; also WBBM.
WIND—News; Symphonic hour.

10:05—W59C—Evening String Serenade.
10:15—W-G-N—Chgo. at Night, C. Victor.
W59C—South American Tunes.
WBBM—Pat Flanagan, sports.
WMAQ—Norman Ross, news.
WCFL—Don Artiste, piano music.

10:30—W-G-N—Jack Brickhouse, news.
W59C—Rhythm Rendezvous.
WBBM—Todd Hunter, news.
WCFL—Music Lovers' program.
WGES—All-Slavic hour.
WMAQ—St. Louis Serenade [N].
WENR—Totten on Sports.

10:45—W-G-N—Jan Garber's orchestra.
W59C—Dream Ship.
WBBM—Moods and music.
WENR—News; Random Rhythm.
WMAQ—Nelson Olmsted, drama.

11 —W-G-N—News reports.
W59C—News bulletins.
W51C—Dance Cavalcade.
WBBM—News; WMAQ, WENR.
WIND—Current news.
WGES—Rhythm Till Midnight.
WSBC—Midnight Rambles.

11:05—W-G-N—Navy relief program [M].
W59C—The Dance Parade.
WBBM—Mitchell Ayres' orch. [C].
WMAQ—Roy Shields, & Co. [N].

11:15—WENR—Henri Lishon's orchestra.
WIND—Music for Everybody.

11:30—WBBM—Ramon Ramos' orch. [C].
WCFL—Club Midnight.
WIND—Vaughn Munroe's orc. [C].
WENR—Russ Morgan's orchestra.

11:45—WIND—Artie Stark's orchestra.

12 —W51C—Midnight Dance.
WBBM—Barry Winton's orch.
WENR—Music You Want.
WIND—News; Nite Watch.
WMAQ—Howard McCreery's orch.
WEDC—Midnight Flyers to 6.

12:05—W-G-N—Jack Teagarden's or. [M].
12:30—W-G-N—News reports.
WENR—Gene Krupa's orchestra.
WBBM—Phil Levant's orchestra.
WMAQ—Let's Dance.

12:32—W-G-N—Chuck Foster's orchestra.
1:00—W-G-N—Xavier Cugat's orch. [M].
WMAQ—Music Hall.
WBBM—Howard Neumiller.
WIND—News, also at 2, 3, 4, 5.

1:15—WBBM—Headline news.
1:30—W-G-N—Late News Roundup.

SCHOOL FOR BOYS NEAR SHERIDAN READY FOR USE

Incorrigibles Will Occupy New Penal Branch.

The prison type branch of the Illinois School for Boys near Sheridan will be ready for occupancy as soon as a new station wagon is obtained, Rodney H. Brandon, director of public welfare, said yesterday.

Brandon said the automobile, which is necessary for transportation of boys from the main school near St. Charles and for other purposes, has been approved by State Automobile Rationing Administrator Henry Pope Jr. The request is now up to Washington, Brandon said.

"As soon as the vehicle is obtained," Brandon said, "we will start moving boys into the new unit. The first contingent probably will include 25 or 30 boys."

School for Incorrigibles.

The Sheridan school was built to house incorrigibles from St. Charles. Impetus was given the project by a series of escapes from the main school which terrorized the countryside and by crimes of violence committed by St. Charles "alumni."

"What do you think of the charge that discipline has broken down at St. Charles?" Brandon was asked.

"There has been no disturbance at the school for months," he answered. "The school is in a transitory stage and there has been a great improvement in the type of personnel.

It was recalled that 38 young hoodlums have fled the school since last Dec. 20. During the period between Jan. 16 and 27 a total of 26 departed.

Among the notorious alumni of the school are Bernard [Knifey] Sawicki, recently electrocuted after he had killed four persons on last June 30, and Richard Wesolik, now serving a life sentence for beating to death Mrs. Margaret Jung, who lived near Woodstock.

Says Runaway Average Low.

"There is no political interference. I believe the administration at the school is a sane one, and ultimately the school will operate smoothly. I won't say that it will run completely without runaways, but the present average is low."

Brandon also disclosed that a national organization of former alcoholics has been called in to aid in treating cases of habitual drunkenness in Illinois hospitals. He said the step was taken after alcoholic commitments increased until they made up 25 per cent of the state total.

Psychiatrists had little luck with the alcoholic cases, Brandon said, and many of them were returning several times each year. He termed the work or the organization as wonderful and said members cured 50 per cent of the cases they accepted.

Must Request Assistance.

"You've got to hit the sawdust trail to whip liquor," Brandon said. "This organization won't take any cases where the drinker still thinks he can handle John Barleycorn. He's got to say: 'Brother, I'm whipped'."

Brandon reported the state had begun the work of moving 1,000 elderly persons from state hospitals to private homes.

"Many counties locked up their almshouses," he said, "and just sent every one to the state hospitals. Now, however, the county judges have the benefit of the new state clinic. This organization gives the judge the advantage of precommitment examinations, holds monthly clinics thruout the state, and makes monthly visits to persons who have been released as mentally cured."

Concerning the second unit at Sheridan, Brandon said that "the bids are out now." It originally had been planned to incorporate into this the security devices used in the first. Recently, however, it was decided to install bedrooms in the second unit instead of cells as in unit No. 1.

HEAD HUNTERS OF NEW GUINEA TOPIC ON W-G-N

The story of the head hunters of New Guinea as well as that of the more civilized people the Japanese invaders will find there will be told on W-G-N this morning at 11:30 o'clock by Henry Evans, world traveler and writer who now heads the middle western bureau of the Chinese News Service.

Evans spent two years on the island which is now the center of war news. He lived with native tribes, whom he found bitterly opposed to any rule, whether by the British colonial government or otherwise.

LIFE after 40
Is One Ache After Another
DRINK
MOUNTAIN VALLEY WATER
As an Aid in the Treatment of
ARTHRITIS
NEURITIS

Don't neglect what may seem to be a trivial ache or pain and allow a serious ailment to develop. Ask your doctor about this natural alkaline water to neutralize and eliminate these pain-causing toxins. Order a case today.

MOUNTAIN VALLEY
From HOT SPRINGS, ARK.
MINERAL WATER
739 W. Jackson Blvd. MONroe 5460
Established in Chicago Over 33 Years

Girl Meets Boy

[Acme Photo.]

Shirley Steffey and Radioman Dan Stuckey meeting in New York after five years of correspondence.

Don't jump to any romantic conclusions about Shirley Steffey, 1950 Berwyn avenue, the American girl who met Dan Stukey, the British sailor, for the first time Sunday in New York after they had corresponded for five years. Take it from Shirley's mother, Mrs. Earl Steffey: "It's not a romance at all."

Shirley, who is 24 years old and a graduate of Lake View High school, began writing to the English boy five years ago and, as she puts it, now has "a hatbox full of letters." Her sister, Jane Patricia, gave her Stukey's address which another girl friend had given Jane.

After five years of letter writing, Shirley and Dan made a date to meet in New York when he was granted leave. So they met Sunday over a soda in Rockefeller Center. And that's all there was to it, said Shirley's mother yesterday, adding:

"They were just curious to meet each other, that's all. You see, Shirley already has a boy friend—a soldier in the United States army."

SPOTLIGHT BANDS WILL SWING IT IN OUR OPERA HOUSE

The Civic Opera House auditorium will ring with swing this week. The Spotlight Bands show, originating usually in New York, will be aired over W-G-N and Mutual tonight and tomorrow night from the opera house.

Orrin Tucker's orchestra will be heard at 8:30 o'clock tonight. Russ Morgan will play tomorrow night. A few tickets still are available at W-G-N.

Thursday and Friday nights the Glenn Miller jive session will be aired from the opera house. Miller broadcasts over WBBM-CBS at 9 p. m. Miller is stopping off en route to Hollywood, where he and his crew are to be featured in the movie "Orchestra Wife." Tickets may be obtained by writing Department A, CBS, Wrigley building, Chicago.

Plans are nearing completion for a boxing show, titled "The Carnival of Clouts," to be presented under Mutual network auspices in May in New York. The proceeds will go to the families of enlisted men serving under Gen. Douglas MacArthur in the Philippines. Among the fighters to participate will be Gus Lesnevich, Tony Zale, Freddy Cochrane, and Sammy Angott.

TWO SEIZED DURING ROBBERY.

Norman Turner, 26 years old, and Milton Greer, 25, were seized yesterday by police at Garfield boulevard and Michigan avenue, while robbing Harold Lundquist, 712 Menominee street, whom they slugged.

'LET'S LICK JAPS' SPIRIT SEEN AS WAR SONG NEED

We'll have a war song that will sweep the country just as soon as the whole nation gets together and says: "Now we are going to get down to business and lick the Japs."

That's the prophecy of John G. Paine, general manager of the American Society of Composers, Authors, and Publishers, which controls the use of most of the nation's popular music. Mr. Paine is here for a two day meeting of ASCAP's regional managers.

"Nothing nearly as good as 'Over There' of World War I. fame has come along," Mr. Paine apologized. "And I think it's because we've manifested a too intellectual approach to the war. 'Let's save democracy' will hardly inspire any songs that will sweep the nation but 'We'll beat the Japs' will."

Mr. Paine said the W-G-N $10,500 Great American Operetta contest, launched before the war in the Pacific flared, with its patriotic theme of American spirit and history, was an extremely worthwhile undertaking.

Robert Taft Jr. Enters Navy Service as Ensign

Boston, Mass., March 9 (AP).—Robert Taft Jr., son of Sen. Robert Taft [R., O.], reported for duty with the United States navy today after receiving a commission last week as an ensign in the naval reserve. Taft, a graduate of Yale, has been a student at Harvard law school. He is 24 years old.

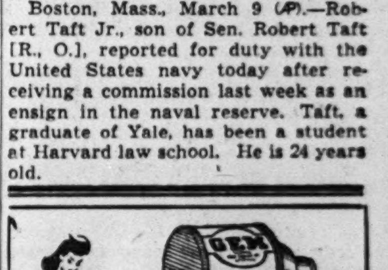

Pencil Sharpener
A low-priced sharpener that will give satisfactory service in home or office.
49c
Utility Stationery Stores
ALL PHONES FRANKLIN 3565
300 N. Michigan Ave. 116 N. Wells St.
112 W. Madison St.
General Offices, Warehouse
307 W. Monroe St.

VOGT'S WINE STORE
BEER! WINES!
Garden City Brewery's Celebrated
PRIMATOR—aged 6 months
Exports, Quarts, ½ Gallons
FOR PARTIES:
⅛ ¼ Barrels—Priced Low
Pump and Cooler Furnished FREE
CALIFORNIA WINES
Muscatel, Port, Sherry 20% by volume $1.32 GAL.
Dry Wines (Red) 13% by volume 65c GAL.
(Bring your own container)
From our $400,000 stock of wines and liquors
VOGT'S WINE STORE
1100 W. ADAMS CAN. 9637
Largest retail stock in Chicago

An Amazing Bargain at Fish's!
GENUINE, OFFICIAL HOOVER "SPECIAL"
Complete With Dusting Tool Set!
SPECIALLY PRICED AT ONLY $25 ONLY $2 MONTHLY
This fine cleaner has been entirely reconstructed at the factory by Hoover experts, and has a new brush, bag, cord and plug. Looks and operates like new, and carries the same guarantee as the most expensive model made. In addition, you get a handy dusting tool set to keep your other furnishings just as clean as your rugs!
Save While a Limited Quantity Lasts!

Small Carrying Charge for Deferred Payments—None if Paid in 90 Days
L. FISH FURNITURE CO.
LOOP STORE, 208-212 SO. WABASH AVE. (Just South of Adams)
822-24 W. 63RD ST.
1906-08 WABASH AVE.
717-723 BROADWAY GARY, INDIANA
ESTABLISHED 1858 84 YEARS OF FAIR DEALING
3036-38 LINCOLN AVE.
3322-24 LAWRENCE AVE.
654-56 W. NORTH AVE.
2656-58 W. NORTH AVE.
WEST TOWN STORE, 4042-44 WEST MADISON ST.
ALL OUR STORES (Except Loop Store) OPEN TUESDAY NIGHT TILL 10

SULFA DRUGS' AID TO WAR WOUNDED IN HAWAII TOLD

Naval Surgeon Lauds New Advances in Healing.

Medical treatment of wounds, burns, and shock has advanced more since the World war than between that war and the Spanish American war, speakers at the war conference of the American College of Surgeons in the Stevens hotel agreed yesterday.

Probably the greatest advance was brought about thru development of the sulfa compounds, chiefly sulfanilamide, Capt. Frederick R. Hook, chief of the surgical service of the United States naval hospital, told the 600 surgeons.

Cites Pearl Harbor Findings.

"This was demonstrated vividly at Pearl Harbor," he said. "Sulfanilamide was largely responsible for the low percentages of deaths. Of 500 wounded in the first three hours of the attack, only 15 died. The drug is being used with similar results in other battle areas."

Other military men who spoke asserted that plans now are afoot for putting sulfanilamide into the individual first aid kits carried by each soldier, sailor, and marine. It will be packed in salt cellar type containers, so that it may be sifted into open wounds.

Chance of infection is reduced greatly when the drug is applied promptly to wounds.

Twenty years' experience in treating fractures resulting from transportation accidents has equipped surgeons better than ever before to cope with fractures resulting from battle, Dr. Paul B. Magnuson, associate professor of surgery at Northwestern university, told the conference. Bone and joint surgery is highly important because 60 per cent of battle injuries are shattering wounds to the extremities, said Dr. Magnuson.

Discusses Civilian Morale.

Dr. John S. Coulter, regional medical officer of the 6th civilian defense region, told the surgeons that enemy blows at civilian morale thru bombings, fires, and sabotage can be largely frustrated by prompt first aid and hospitalization of casualties.

Among the exhibits at the conference was a midget ambulance, for use on battlefields and in civilian defense. It is similar to a motorcycle and sidecar and travels 95 miles on a gallon of gasoline.

Other speakers yesterday described new portable hospitals being adopted by the navy to assure swift evacuation of wounded from battle areas.

HAROLD TEEN—HOME WORK

Surgeons See Midget Ambulance

(Story in adjoining column.)

Miss Irene Adams acts as patient in midget ambulance shown at surgeons' conference exhibit yesterday. Others in picture are Mrs. E. J. Doering and Mrs. Frank D. Mayer (right). [TRIBUNE Photo.]

French Officials Wounded in Battle with Smugglers

LONDON, March 9 (AP).—A number of French customs officials were wounded in an hour long battle last night with smugglers on the Belgian frontier, Reuters said tonight in a Paris dispatch.

ANNABELLA SEES FLOWER SHOW ORCHID DISPLAY

(Picture on page 8.)

Annabella, who is appearing in "Blithe Spirit" at the Selwyn theater, yesterday saw some of the rare and exotic orchids that will be on display at the National Flower and Garden show opening next Sunday in the International amphitheater. The flowers were grown by Andrew Benson of Desplaines. Another feature of the show will be the typical back yard war garden sponsored by THE CHICAGO TRIBUNE. The garden will be small enough to fit most back yards and will be filled with fresh, green vegetables growing amid natural surroundings.

U. S. AND BRITAIN FORM CARIBBEAN ECONOMIC BOARD

Move for Extension of Social Program.

BY JOHN FISHER.
[Chicago Tribune Press Service.]

Washington, D. C., March 9.—The United States and British governments today announced creation of a joint commission for "encouraging and strengthening social and economic coöperation" between American and British possessions in the Caribbean sea. The program opens the way for extending New Deal plans for "social betterment" to the West Indies.

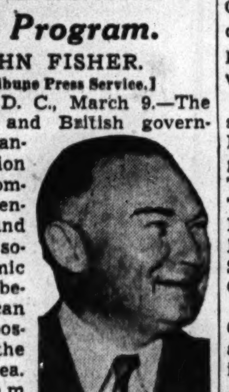

Rep. D. W. Harter.

President Roosevelt, in announcing the commission, also made it clear the administration does not want to extend the 99 year leases on bases acquired by the United States on British possessions in this hemisphere.

Reports Termed Untrue.

The statement announcing formation of the commission said:

"The President said today that reports have been brought to his attention that the government of the United States was considering requesting of the British government an indefinite prolongation of the 99 year lease granted by the British government to the United States for the bases acquired in certain of the British colonies in the western hemisphere. The President made it clear that these reports were entirely untrue.

"He said the United States does not seek sovereignty over the islands or colonies on which the bases are located."

The government has been urged on many occasions to acquire outright the British possessions in this hemisphere for strategic defense purposes. The most recent recommendation along this line came from the special aviation subcommittee of the house military affairs committee.

The subcommittee, headed by Rep. Dow W. Harter [D., O.], recommended steps now for permanent possession of these island bases ringing the Panama canal and forming outposts for the American east coast.

Land Purchased by United States.

The United States in September, 1940, was granted the right to establish bases on Newfoundland, Bermuda, the Bahamas, Jamaica, St. Lucia, Trinidad, Antigua, and British Guiana in exchange for 50 American destroyers. The United States had to purchase the land on which the bases were constructed.

The joint commission will consist of six members, three appointed by the President and three by his majesty's government in the United Kingdom. The co-chairmen will be Charles W. Taussig, president of the American Molasses company and former New Deal brain truster, for the United States, and Sir Frank Stockdale for Great Britain.

Mr. Roosevelt also named Rexford Guy Tugwell, governor of Puerto Rico and formerly associated with Taussig in the brain trust as well as the American Molasses company, and Coert Dubois, chief of the Caribbean office of the state department, as the other United States representatives on the commission.

Advisory Board Chosen.

The President simultaneously appointed a Caribbean advisory committee consisting of Taussig, chairman; Tugwell; Martin Travieso, justice of the Supreme court of Puerto Rico; Judge William H. Hastie, civilian aid to the secretary of war, and Carl Robins, former president of the Commodity Credit corporation.

This advisory committee, the members of which are regarded as New Deal adherents, was directed to study "the economic and social problems of the very large number of human beings in the British and American islands. The study is intended to improve the standards of living in all of the islands concerned."

Coöperation to Be Stressed.

The President said the joint commission will bear in mind the desirability of close coöperation in social and economic matters between all other regions adjacent to the Caribbean.

Taussig and Tugwell were in on the ground floor of the New Deal. When Tugwell left government circles he signed up with Taussig's American Molasses company as executive vice president. Later it was disclosed the administration built a solvents plant in Puerto Rico to keep surplus molasses off the American market, a policy which aided the American Molasses company. It also was said there was no need for more solvents at the time.

Tugwell has been in hot water with the Puerto Ricans ever since his appointment as governor last summer. Members of the legislature threatened to walk out on him if he delivered his annual message in person. He didn't.

ZION ARSONIST EATS 4 RAZOR BLADES, 2 PINS

Sibrand Bloom, 30 years old, confessed firebug, was in serious condition in Lake county general hospital in Waukegan yesterday as the result of swallowing four razor blades and two safety pins in his cell in the county jail. Bloom, who lives at 3220 Eschol avenue, Zion, was awaiting trial on charges of arson, burglary, and malicious burning. When arrested Feb. 22 he admitted setting between 12 and 15 fires last fall in Zion because he "hated the world." The worst blaze caused $15,000 damage. Dr. P. E. Sundwall, a county physician, said X-rays showed the two safety pins and between 18 and 20 pieces of broken blade. Bloom, a factory worker, told police he served eight years in Michigan for burglary.

MRS. PAYNE STILL IN JAIL; STATE OPPOSED TO BAIL

Bloomington, Ind., March 9 [Special].—Mrs. Caroline G. Payne, who heard Special Judge Charles B. Staff discharge a deadlocked jury which had tried her for the murder of her former fiancé, Charles O. Mattingly, remained in the Monroe county jail today.

Prosecutor Sylvan Tackitt said he will oppose any petition to gain her release and that he will seek an early retrial.

BEG YOUR PARDON

In a story printed in Sunday's CHICAGO TRIBUNE, the address of an alleged gambling house was given incorrectly as 2101 Madison street. This is the address of Henry Trock's liquor store. The correct address is 2019 Madison street.

—

Elaine Henning of Amundsen High school, winner of an honorable mention in the Illinois and Chicagoland art contest, was listed among the winners in THE SUNDAY TRIBUNE as Elaine Herring. The error occurred in the official release.

ART COLLECTOR'S 2 DAY SENTENCE ALREADY SERVED

Washington Porter II., art collector, was sentenced yesterday to two days in the County jail for contempt of court by Circuit Judge Cornelius J Harrington. The sentence was considered served, however, since Porter spent two days in jail after his arrest last week for failure to appear to make a deposition in his suit against Mrs. Frank G. Logan and others. Porter seeks to recover his former home at 4043 Lake Park avenue and an adjoining art gallery which Mrs. Logan bought at a sheriff's sale in 1939. Judge Harrington said if rival attorneys do not reach an agreement by tomorrow he will order hearings before a special commissioner.

Buy U.S. Defense Bonds Now

"SALADA" TEA

DAY by DAY on the FARM By GAIL COMPTON

Problems of Breeding.

March 9, 1942.

PUREBRED Shorthorn cattle, Southdown sheep, Guernsey cows, and Spotted Poland China hogs make up the majority of live stock on the Du Page county farm. With this emphasis upon pedigree and purity of strain, the problem of breeding becomes a major one.

The men who handle the various groups of live stock must follow a strict breeding program that will conserve the best in their animals. The choice of sire and the selection of the dam require careful consideration.

There are three recognized methods of breeding open to live stock producers: Inbreeding, linebreeding, and outbreeding.

Linebreeding Preferred.

Inbreeding is the mating of closely related animals, such as brother and sister and parent and offspring.

Linebreeding is the mating of less closely related animals such as cousins. This includes animals carrying more than 25 per cent and less than 50 per cent of the same blood.

Outbreeding is the mating of animals of the same breed that are unrelated.

The general practice at the farm is to follow a program of linebreeding. Linebreeding attempts to conserve the good qualities of any animal or family by a slower process than inbreeding. If followed consistently, it gives the same results as inbreeding and removes the possibility of disaster that inbreeding carries.

An Example Is Cited.

For example, the Spotted Poland China boar at the farm carries an excellent ham but is a little weak in his back. The full ham is an excellent characteristic and the farm manager wishes to carry it thru the rest of the animals.

He could make sure of this by mating brothers and sisters from the get of the boar. If he did this, however, he would stand an excellent chance of producing a full hammed hog with an extremely weak back.

To avoid this he uses the boar on a sow that carries the same blood line and which also has as one of its characteristics a strong backline. Thus the get of the boar should carry the desired full ham and also a better back than the boar possesses.

Some inbreeding is done when it is certain that the blood line has been concentrated and there are no outstanding faults in either animal. Despite the danger inherent in inbreeding, very little progress was made in animal breeding until an Englishman began to practice close inbreeding in 1745.

FARM LANDS

Alabama.

Mobile, Alabama, Acreage

600 acres desirable high rolling land, 7 miles from center of City, on main New Orleans Highway. Ideal for subdivision. Mobile booming. Enormous industrial pay rolls, ship building plants, paper mills, etc. Chance for great profit.

LATTER & BLUM, INC.
919 Gravier-street, New Orleans, La.

Illinois.

OWNING A FARM NEAR WHEATON, ILL. IN DU PAGE COUNTY, IS SOMETHING TO BE PROUD OF.

On Tuesday, March 24
I WILL SELL AT
Public Auction
AT 2 P. M. ON PREMISES
A 158 ACRE FARM.

LOCATED: 25 mi. to LOOP; 4 mi. N. of Wheaton; 1 mi. E. and 1 mi. S. of Cloverdale; 2 mi. N. of Route 64, turn right coming from Chicago by Auction Signs. Property is known as THE HEIDORN ESTATE. This dairy and stock farm is surrounded by many of best producing farms in the State of Ill. Several farms in this splendid vicinity have been sold for more than $200 per Acre. Why?—Soil facilities are extra good; production is very satisfactory, and the extra advantage is, you are near one of the greatest cities for milk consumption, also the superior livestock market in the World. While we don't expect this good soil to sell as high as $200 per Acre, nevertheless we do expect the purchaser who buys this property in less than 3 years to have an offer of more than $200 per Acre. AND THE REASON IS at the price this land will sell for on March 24, the new owner can afford to make some repairs, paint the buildings, then he or she will really have something. The soil is the producing quality and will respond with amazing results when properly tilled.

THE IMPROVEMENTS consist of 7 room frame house with basement; dairy barn; concrete silo, cap. 150 T.; corn crib; hog house; mach. shed; garage; milk house; poultry house. The roofs on each building except one is in extra good condition. Wonderful drinking water; driven well.

NOTICE: Open for inspection every day. Drive over and talk with the tenant, follow Red Arrow on Auction Sign from Route 64 or Cloverdale.

TERMS: 15% day of Auction; balance on or before May 23. Mortgage can be arranged. A good tenant available.

INFORMATION: Col. Bowden, Land Auctioneer, Box 386, Oak Park, Ill. Ph. Berwyn 7257. Chicago office, Central 4069. Tenant at the farm, Ph. Wheaton 487Y4.

FARM HOME—10½ ACRES; East of Wheaton, on paved road, nr. school, large golf club 2 blks. away; scenic atmosphere; attached garage; can be arranged 6 rooms, for $5,750; $1,000 cash. Address H L 181, Tribune.

Illinois.

SCENIC DIXIE HIGHWAY FARM—Near heart of Flossmoor Country club area [yet outside any village]; low taxes; 10 1-3 acres; partially surrounded by landscaping; price $3,500; $700 cash; transp. conven. Address H B 420, Tribune.

28½ ACRE—IMPROVED FARM on busy highway, heart of Butterfield Hills, running brook, some trees, fine large cow barn. East of Wheaton. Price $12,500. Conven. terms. Address H B 424, Tribune.

MODERN STYLE COUNTRY HOME — 8½ ACRES; fine paved roads; on high knoll, scenic outlook; about 15 minutes N. W. of Cicero via 22d-st. Price $5,000; $1,000 cash. Address H H 441, Tribune.

10 ACRE HIGHWAY FARM—S. W. of Palos, nr. transp. direct to State and Randolph-sts.; electricity in; beautiful scenic ppty.; price $2,750; $550 cash. Address H F 462, Tribune.

4 ACRE FARM, $795.
A few minutes' drive from South Side; near Dixie highway bus; faces new paved road; $150 cash, balance $10 monthly. ADDRESS T B 94, TRIBUNE.

10¼ ACRE FARM—$2,750; on paved state road 53; nr. public school; few minutes South of North-av.; conven. terms. Address H A 422, Tribune.

HIGHWAY FARM—15 acres; paved state road, little W. of Elmhurst; nr. school. Price $4,250; $1,000 cash. Address H L 194, Tribune.

Indiana.

FOR Sale by owner—Forced to sacrifice 160 acre farm; good soil; 17 head of cattle, 200 hogs; machinery; good bldgs.; 7 miles from Knox, Ind. Address L M 392, Tribune.

300 A. gd. level land—All gd. bldgs.; lge. barn, silo, etc. Water for stock; $63 A. Terms. Address S D 86, Tribune.

OVER 2 ac. wd.; 221 ft. wat. front; cheap; tms.; 46 miles. Pull. 4000. Eves., Pull.4218.

Michigan.

SCENIC, picturesque, 20 acre farm and country home—On paved hiway; S. W. Mich.; close to town and lakes; gd. 7 rm. hse.; elec. lts.; beaut. shade trees; barn, garage, 12x50 henhse. Also 2 rm. guest hse. All in exc. cond. Fertile soil. Only $3,500; $1,500 dn. Address H H385, Tribune.

20 A.—GOOD 6 r. house, barn; fruit, maple shade; A-1 soil; near lake; 118 mi. Chgo.; $1,400, $600 dn. Roessler, 140 S. Dearborn.

Wisconsin.

RAILROAD land grant lands, $4 to $5 per acre for good farm land adapted for dairying, live stock, and grains; good roads, water, town, and markets. Send for booklet No. 5, S. S. Claar, Land Dept., Soo Line, Minneapolis, Minnesota.

INDEPENDENCE, security, freedom for sale! Big 64-page midwest farm catalog, free. United. 7-ED South Dearborn. State 7975.

Miscellaneous.

FARMS! Big free catalog, 1290 bargains, many States. STROUT REALTY, 7-J So. Dearborn, Chicago. State 7975.

EDUCATIONAL. EDUCATIONAL.

DEVELOP LEADERSHIP
OVERCOME FEAR—SPEAK EFFECTIVELY

FREE DEMONSTRATION SESSIONS
of the World Famous
DALE CARNEGIE COURSE

DALE CARNEGIE

6 things this training will help you do:
1. Speak effectively.
2. Develop courage and self-confidence.
3. Sell yourself, your services.
4. Become a leader in your business or profession.
5. Increase your income.
6. Overcome fear.

Increase Your Earning Power. An exhaustive study was made by Carnegie Institute for the Advancement of Teaching to determine the causes of success. As a result, it was declared that 85% of success is due, not to superior knowledge, but to superior personality and to superior ability to influence others. The whole purpose of this course is to develop that ability. These are the last classes which will be organized until Fall. Special discount for enrollment prior to opening session.

Come and see the possibilities of self-improvement afforded by this training. No cost or obligation except cost of dinner, $1.25.

Tuesday, March 10, Wednesday, March 11
6:15 P. M.
MORRISON HOTEL, 79 West Madison St.
For further information call
DALE CARNEGIE INSTITUTE
20 E. Jackson Blvd., Harrison 2165-6

CHICAGO TECH
SHORTER TRAINING TIME NOW! Investigate.
This Nation is Calling for TECHNICAL MEN!
Men—all ages—needed in AIRCRAFT—DRAFTING—WELDING ELECTRICITY—RADIO, Etc.
Get our Free Blue Book. Call, Write or Phone CALumet 8200
CHICAGO TECH COLLEGE
41 Tech Bldg., 2000 So. Michigan Avenue

AU
Great opportunities in Aviation NOW! Aeronautical Engineering. Certified Mechanics, Drafting, Metal Fabrication. Days, Evenings. Free Booklet. Telephone Victory 2733
AERONAUTICAL UNIVERSITY
1338 S. Michigan Ave. Chicago

WALTON SCHOOL OF COMMERCE
Walton trained Accountants, Bookkeepers and Secretaries are preferred.
Room 1161, 332 SOUTH MICHIGAN AVE.

DePaul University
Liberal Arts, Law, Commerce, Music, Drama, Secretarial. Days and evenings. Call, write or telephone CENtral 8194 for bulletin.
64 EAST LAKE ST., CHICAGO

ILLINOIS INSTITUTE OF TECHNOLOGY
A Consolidation of Armour and Lewis Institutes
Tel. VICtory 4600
3300 Federal St.

CENTRAL Y COLLEGE
Liberal Arts—Commerce—Secretarial—Music—High School. FULLY ACCREDITED. Co-educational. Day and evening. Low tuition. Free catalog T.
19 S. La Salle St. Central 6787

NU Northwestern University
Evanston and Chicago, Illinois. 8 Complete Schools. Downtown evening classes. Write for booklet.

BUY DEFENSE STAMPS

NEW YORK LIFE INSURANCE COMPANY

97th Annual Statement to its Policyholders

☆

The year 1942 finds this country in the throes of a war economy. All of the country's resources, all of its man power must be devoted primarily to the winning of the war if we are to preserve our institutions, our freedom, our independence. How does this obligation, which rests upon every one of us, affect a life insurance company and the responsibilities of management?

A year ago we said in our annual report: "The management of a life insurance company has a primary responsibility to its policyholders to invest the funds of the company and to conduct its affairs so that the company will be able promptly to meet all its contractual obligations to policyholders and beneficiaries when they fall due." And we added: "The discharge of that responsibility carries with it a great opportunity for service to the public at large."

War, particularly so devastating and extensive a war as the present one, does not lessen in the slightest either this responsibility to protect the policyholders or the opportunity for service. On the contrary, because of the uncertainties and hazards—economic, social and individual—which are inevitably incident to such a war, these responsibilities and these opportunities are greater, not less.

The Company has lived through four wars in which the United States was involved—the Mexican War, the War Between the States, the Spanish-American War and the First World War. During each of these conflicts the Company continued to grow in usefulness and service, both to the policyholders and to the country. It safeguarded its assets, it met its obligations, and at the same time, when needed, it aided in the financing of those wars. We must do no less today.

Early in December, following the declaration of war, the Directors of the Company considered the Company's course of action in the light of war conditions. The course then determined was, we believe, a conservative one. The reserves against the Company's contractual obligations were further strengthened, its real estate and mortgage loan assets were reappraised on a strict basis, and the funds held for general contingencies were substantially increased. As a result, a smaller amount of divisible surplus was available for the payment of dividends for the year 1942.

This action has added materially to the fundamental strength of the Company and to the long-range protection of the policyholders themselves. This is important now that our country is engaged in a war which carries with it inevitable economic strains and future adjustments.

The Statement of Condition of the Company which accompanies this report continues to reflect great strength.

The year 1942 is a year for action, not words. In these circumstances this report is made as brief as possible.

A more complete report as of December 31, 1941, containing additional statistical and other information of interest about the Company, will be sent upon request. A list of the bonds and the guaranteed and preferred stocks owned by the Company is also available. These booklets may be obtained by writing to the New York Life Insurance Company, 51 Madison Avenue, New York, N. Y.

George L. Harrison, *President*

STATEMENT OF CONDITION

December 31, 1941

ASSETS

Cash on hand or in banks		$82,498,832.50
Bonds:		
United States Government, direct or fully guaranteed	$887,761,424.30	
State, County and Municipal	250,425,293.23	
Railroad	286,393,685.45	1,966,475,936.01
Public Utility	359,479,018.79	
Industrial and Other	94,844,117.27	
Canadian	87,572,396.97	
Stocks, preferred and guaranteed		83,492,753.00
First Mortgages on Real Estate		416,284,810.77
Policy Loans and Premium Notes		285,694,325.87
Real Estate:		
Home Office	$14,192,000.00	92,918,884.92
Other Properties	78,726,884.92	
Interest and Rents due and accrued		27,859,040.64
Premiums not yet received but used in the computation of policy reserves		31,748,518.50
Other Assets		295,629.84
		$2,987,268,732.05

Of the Securities listed in the above statement, Securities valued at $44,350,359.18 are deposited with Government or State authorities as required by law.

LIABILITIES

Reserve for Insurance and Annuity Contracts	$2,407,683,152.00
Present value of amounts not yet due on Supplementary Contracts	187,483,779.16
Policy Claims in process of settlement, or incurred but not yet reported	10,831,350.90
Dividends left with the Company	130,310,435.99
Premiums, Interest and Rents paid in advance	13,625,731.88
Reserved for other Insurance Liabilities	5,584,893.45
Dividends payable during 1942	30,583,660.00
Reserve for fluctuations of Foreign Currencies*	3,500,000.00
Miscellaneous Liabilities	9,726,525.78
Total Liabilities	$2,799,329,529.16
Surplus Funds held for general contingencies	187,939,202.89
	$2,987,268,732.05

*This reserve is held chiefly against the difference between Canadian currency Assets and Liabilities which are carried at par.

The New York Life Insurance Company has always been a mutual company. It started business on April 12, 1845 and is incorporated under the laws of the State of New York. The Statement of Condition shown above is in accordance with the Annual Statement filed with the Superintendent of Insurance of the State of New York.

IN CHICAGO, THE NEW YORK LIFE HAS BRANCH OFFICES AT 105 WEST ADAMS STREET, 134 SOUTH LA SALLE STREET, 39 SOUTH LA SALLE STREET, 1 NORTH LA SALLE STREET, 135 SOUTH LA SALLE STREET

Nylon Lingerie Is Good News in Silk Crisis

BY REA SEEGER.

More good news from nylon sources includes timely lingerie for spring wartime wardrobes. This couldn't come at a better time, for the silk crisis is what any one would call acute. But the nylon nightgown and costume slips you'll find in the knit lingerie showings, copy the weave and texture of knitted silk.

Two models are available in fitted costume slips. One is trimmed with vee lines of soft satin, with a flounce around the lower edge and the satin vee lines defining the bra top. The other has a delicate edge of net outlining the bra top. Colors are white and petal pink. These slips do not require any pressing, and they'll dry in record time.

Only one model is available in the nightgown. It is made with double frilled row of ruffles of the same material as the gown. A lot of material is used in the gown, so that it hangs almost straight from the shoulders ready to be tied with a satin band belt around the waistline.

Evidently this slim, straight gathered silhouette is going to be popular. The rayon jersey gowns are made the same way. This knitted rayon jersey comes in flesh, white, and black and is used in one gown with a square cut neckline, in another with a round neckline. The square cut neckline is edged with sheer net, the oval neckline is edged with a double circular cut ruffle of the jersey edged with satin. They also tie around the natural waistline with a belt sash of satin.

Rayon or nylon, they are the newest wartime ideas for the practical shopper, for travel wardrobes, for career girls, and for the college crowd.

* *

Elks Lodge Honors Grand Exalted Ruler at Banquet

Chicago Elks lodge, No. 4, held a Victory roundup banquet last night in the Morrison hotel in honor of Judge John S. McClelland of Atlanta, Ga., the order's grand exalted ruler, who arrived in Chicago earlier in the day. Judge Joseph Burke of the Illinois Appellate court and exalted ruler of the Chicago lodge was toastmaster. There were 40 new members initiated during the afternoon, including Sen. Wayland Brooks.

Looking at Hollywood

By John Chapman

Hollywood, Cal., March 9.—"Bundles for Freedom," the story Milton Holmes sold to RKO for $30,000 when he was down to his last penny, will be produced by David Hempstead with Cary Grant and—probably—Rosalind Russell in the leads. . . . Another Hempstead project in the making is a Ginger Rogers-Fred Astaire musical, the first in many years. It will be done if Paramount doesn't get Astaire first for Ginger's "Lady in the Dark." The story concerns a flyer in the far Pacific who has nine days' leave here, and what can happen to him when he has only nine days in which to make the grade with Miss Rogers. Jimmy Kern is already at work on the screen play. . . . One more Rogers item: Leo McCarey, about to start with his own producing outfit, is figuring on teaming Ginger and Cary Grant.

ROSALIND RUSSELL.

Veronica Lake, who has been quite a handful at Paramount since her explosion into fame, says she's going to be a good girl and stop trying to act the way people expect a star to act. Reports that Veronica is fussing with Paramount about a big wage tilt are denied. She got a comfortable boost not long ago and is satisfied with same. . . . Biggest mechanical beast of recent years is the giant squid which kills John Wayne in "Reap the Wild Wind." Smallest will be a "Gold Bug" for 20th-Fox's biography of Edgar Allan Poe. . . . Studios are now manufacturing wooden automobile tires for use in shots of car wrecks. . . . Twentieth's adventures with a title for its picture about the Brooklyn Dodgers is typical of Hollywood. It started off as "Dem Lovely Bums." Then somebody decided this sounded a little uncouth, so a switch was made to "Them Lovely Bums." Then somebody else got to fearing that the Dodgers might have a ground for a suit—either because they were called bums or because they were identified as a team in a movie. So now the picture is called "It Happened in Flatbush," and the ball team in the picture will be a mythical outfit and not the Dodgers at all. . . . American screen biographies grow numerous. Lives of Will Rogers, George Cohan, Mark Twain, and Poe are in preparation, and Boris Morros now figures on an early start for his life of O. Henry.

In the old days of the United Artists lot, when Doug Fairbanks and Mary Pickford were hot stuff, a little girl from the neighborhood used to squeeze thru a hole in the fence and, with her playmates, play actress among the standing sets on the back lot. Today the girl goes in the front door and plays scenes with Gary Cooper—for pay. She's Virginia Gilmore, who is playing Lou Gehrig's college sweetheart in "The Pride of the Yankees." She was born half a block away from where she's working now.

Add war troubles: Studios are having a tough time supplying windows for the hero and the villain to smash in he-man epics. Windows are made of candy, and the sugar shortage makes them hard to cook. . . . One female star in the $150,000—per picture class just can't be got to contribute a penny to the Red Cross—or to any other charity. . . . Roddy McDowell, 20th's English boy star, now has an office all his own on the studio lot. It's a bottom drawer of director Archie Mayo's desk in the administration building. Roddy has put a sign on it, "McDowell's office, trespassers beware." He pays one cent a month rent. . . . Duke Wellington, the cartoonist, is up and around again after a long illness. . . . Shirley Temple is now deep in algebra, which shows how a kid can grow up. . . . The draft is fast cutting into studio publicity staffs. . . . On location recently, a featured player in a top grade movie got such a fit of temperament that a psychiatrist had to be called in, and he spent three days persuading her to go back to work. She had gone on a hunger strike—but was eating big meals on the sly. . . . Beverly Hills is building bicycle parking racks in the shopping center—and there'll be a 45 minute limit, same as for cars. . . . George Raft asked 75 correspondents to a cocktail party in connection with an army show last week, and the party was scratched when there were only two acceptances. Nobody was mad at George; trouble was, the date conflicted with a previously announced preview.

Talk by Sen. Brooks.

Sen. Wayland Brooks will speak at a dinner meeting of the Better Americans club at 6 o'clock today in the Top of the Town restaurant, 185 North Wabash avenue.

Robert Taylor Gets Tough in His New Film

"JOHNNY EAGER."

**Produced by Metro-Goldwyn-Mayer.
Directed by Mervyn LeRoy.
Presented at the United Artists.**

THE CAST.

Johnny Eager	Robert Taylor
Lisbeth Bard	Lana Turner
John Benson Farrell	Edward Arnold
Jeff Hartnett	Van Heflin
Jimmy Courtney	Robert Sterling
Garnet	Patricia Dane
Mae Blythe	Glenda Farrell
Mr. Verne	Henry O'Neill
Judy Sanford	Diana Lewis
Lew Rankin	Barry Nelson
Marco	Charles Dingle
Julio	Paul Stewart
Halligan	Cy Kendall
Billiken	Don Costello
Benjy	Lou Lubin
Ryan	Joseph Downing
Peg	Connie Gilchrist
Matilda	Robin Raymond
Miss Mines	Leona Maricle
Officer No. 711	Byron Shores

By Mae Tinée.

Good Morning!

"Johnny Eager" is a gangster melodrama built, I would say, for two purposes—the presentation of Robert Taylor in a rôle that will erase any "pretty boy" memories from the minds of his fans, and the spotlighting of Van Heflin. . . . "Here"—ALL will say, as many have said before—"IS AN ACTOR!"

Otherwise the piece is just shoot-'em-kill-'em-crime-doesn't-pay stuff that gets pretty monotonous toward the end.

Johnny Eager is a parolee who leads a double life. . . . Ostensibly he's working hard at being a good chap and keeping his record clear. . . . He drives a taxi and reports regularly to his parole officer. . . . His other life is that of a king of the underworld—a Machiavelli of sorts.

In this life he is feared and hated by all save three—a dark haired "Sugar" whom he brushes off shortly after he meets Lisbeth Bard, a society girl; this same Lisbeth, and Jeff Hartnett, a drunken philosopher. . . . Jeff is Johnny's shadow and knows Eager down to the rotten core of him, but, he loves him—and stands by him to the bitter end.

Lisbeth comes into Johnny's life via a sociological study class. . . . She falls for him instanter—and it's some time before he learns that she's the stepdaughter of John Benson Farrell, the prosecutor who had sent Johnny to the penitentiary.

Being Johnny, he immediately makes Lisbeth a catspaw.

But tides do turn. And when they do men like Johnny Eager mostly come to grief. . . . The universe has a way of eventually shaking off its diseases, in whatever form they be.

Mr. Taylor is crisp and sinister. . . . I wonder if I'll ever love him again! . . . Van Heflin's portrayal suggests study of Orson Welles' technique, but he has much that is all his own. Pure artistry—his performance. . . . Lana Turner is luscious and unhappy and beautiful—and I liked her much better in "Honky Tonk." . . . Supporting players contribute good, honest work.

BUT THE FILM'S TOO LONG!

See you tomorrow.

Women in War Work

By India Moffett

[The Women in War Work department reports on women's activities in war and defense work and will answer questions of women wishing to take part in these activities.]

This story should be an inspiration to the many women who constantly are saying how much they want to help in the war effort but that there seems to be nothing concrete for them to do. An Evanstonian, Mrs. George J. Moore, felt the same way, so early last month she got in touch with Maj. Frank A. Bush, special services officer at Camp Grant, and asked what she could do to be of service to the boys in that camp. She had been so touched by the appreciation of various army friends to whom she had sent small gifts that she felt sure the boys at Camp Grant would enjoy some friendliness, too.

[TRIBUNE Photo.]

MRS. GEORGE J. MOORE.

Maj. Bush wrote: "If you could stimulate some interest in gathering together items of good used furniture and drapes for use here, it would be one of the grandest things which you or any other group could possibly do." Mrs. Moore got busy and in spite of a bout with pneumococci bugs she sent last week four radios, one piano, several bookcases, numerous books, several chairs, and some draperies. Her sister-in-law, Mrs. John W. Lane of Kenilworth, is among those who helped her, and so is Mrs. Eileen Benoliel, who superintended the making of the draperies.

Mrs. Moore is finding that her project is developing so rapidly because of the need for furnishings in the recreational rooms at the camp that she is asking for help in obtaining the other things needed. The immediate need is for card tables, playing cards, games, pool tables, and balls, more bookcases, recent books, radios of all sizes, phonographs and records, lamps and lampshades, comfortable chairs and sofas, and large ashtrays.

The Red Cross Motor corps is helping Mrs. Moore collect the donations, but some strong, husky men who can lift furniture are needed, too. The Evanston fireproof warehouse has donated space for the storage of donations until there is a sufficient load for the camp to send in a truck, so any one wishing to help Mrs. Moore in this worthwhile effort can telephone her at University 2240 and make arrangements for delivering the articles or having them picked up.

Before long, but probably not by March 18, when the Chicago section of Bundles for America gives a benefit fashion show and tea, workers in this organization will be able to obtain uniforms if they choose to wear them, for arrangements are being made for a Chicago department store to handle them. They will not be the expensive ones, however, that are worn by bundlers on the west coast, where they cost about $135 each, and Mrs. John P. Cohane, president of the midwest area, wisely thought that a sensible woman would not want to invest so much in a uniform. A midwest worker will be able to buy hers for about $100 less than a resident of the Pacific coast.

Mrs. George F. Henneberry is in charge of the fashion show, which will be given in the Walnut room at Field's at 3:30 o'clock on Wednesday, March 18. Assisting her are Mrs. Millard F. Kennedy, vice president of the midwest area and chairman of the military branch [Mrs. Cohane heads the naval branch]; Mrs. Earl Krumrine, Mrs. Roy Flannery, Mrs. Samuel A. Culbertson II., and Miss Marie Gibbons. Adrian, the designer of the clothes that will be shown, and his wife, Janet Gaynor, will both be at the show.

ATTENTION, WOMEN WHO WANT TO BE OF SERVICE. The women's coördinating committee of the Chicago Defense commission is in need of volunteer office workers who can give two or more days a week. Typists, stenographers, file clerks, bookkeepers, in short, office workers of all types, are needed. Women to man the information booth at the committee's headquarters, 228 North La Salle street, also are in demand, but they must have one special qualification: they must be patient.

Mrs. William H. Stanley, chairman of the committee, explained yesterday that she and her co-workers wear no uniforms and that their work is not exciting or glamorous, but that it is useful and that volunteers are needed. "District commanders are asking for assistance from us," she continued, "and we want to supply them with the sort of help they need." Those wishing to answer this call should apply to Mrs. Stanley or her co-chairman, Mrs. L. Robert Mellin.

The Holy Family of Nazareth is the only community which has sisters prepared in first aid and home nursing, reports Sister Mary Theresa of St. Mary of Nazareth hospital, 1120 Leavitt street. Instructor courses were offered last year in anticipation of the need, and today several sisters and physicians on the staff are teaching 600 members of the Holy Family community. Sisters of various communities may receive first aid instruction in a special Saturday class, and 105 young women in the neighborhood are taking the course on Wednesday evening.

The senior auxiliary of the hospital is part of the Red Cross Polish production unit and has been working for three years. The Nurses' alumnae started a production unit and also offered an instructor's course in home nursing. Fifteen sisters and 32 lay members, all registered nurses, enrolled and soon will be available to teach the public. Since last June the hospital's facilities have been used by the Red Cross in training nurse's aides.

One of Chicago's most enthusiastic workers for the Red Cross is Evelyne Hall, champion Olympic hurdler. Miss Hall, a physical instructor for the Chicago park district, teaches seven Red Cross classes each week, averaging 300 students. Between classes yesterday she found time to go down to the Red Cross headquarters and donate blood to the blood bank. Three cheers for Miss Hall!

A course in practical and mechanical training teaches carpentry, electrical, and glass work. Girls who take this course will be valuable as laboratory assistants, now that man power is at a premium. Eighty students are studying stenography in after class hours, and 90 are learning to type. A group of 47 is enrolled in Red Cross first aid courses, and 35 in home nursing. Ninety students already have earned their home nursing certificates.

Izler Solomon Presents Work New to Chicago

BY EDWARD BARRY.

It is hardly possible on short notice to infect a standard symphony orchestra with the voodoo frenzy which could make the performance of such a piece as Pedro Sanjuan's "Liturgia Negra" fully convincing. There are bound to be arid spots where the orchestra is glad enough merely to arrange the right notes in the right order without bothering about the sultry atmosphere which it was the composer's intention to project.

Despite such difficulties, Izler Solomon and the Illinois Symphony orchestra, playing at the Eighth Street theater, last night managed to give a creditable first Chicago performance of three excerpts from the suite—"Invocations to Babaluaye," "Song to the Moon," and "Initiation."

At the climaxes, where the violence that bubbles underneath the music is released in big volcanic blasts, the players did very effective things with sharp accents, tense phrasings, and great wild tone colorings.

Marian Carlisle, soprano, appeared successfully in an excerpt from Mozart's "The Shepherd King" and Chausson's "Chanson Perpétuelle." She displayed a pleasant voice quality and good musicianship, altho her delivery was hardly fluid and easy enough for the Mozart. In the Chausson her rather tense, rapt style fitted the music very well.

The program included also DeLamarter's overture to "The Faun," Mozart's "Haffner" symphony, and Liadow's Eight Russian Folk Songs.

College Choir Pleases

The Lawrence College choir returned to the Goodman theater last night, paying its respects to Chicago in the midst of its annual tour. The 65 boys and girls who comprise the ensemble are under the direction of Carl J. Waterman. As in former years a large, responsive audience of friends, alumni, and ordinary lovers of choral music turned out to give the choir their hearty approval and to demand numerous encores.

Mr. Waterman is not bothered by the shifting personnel that marks a collegiate group, and he has made this year's crop of students sing as homogeneously as last year's. A solid, clear tone is still produced uniformly thruout the dynamic and vocal ranges—a tone that makes no effort to sound like an organ, a bell, or anything else but the disciplined human voice.

With such a well groomed technical group at his disposal Mr. Waterman could turn his entire attention to the pleasant business of making music. Sacred numbers occupied the first half of the program, secular music the second half with excerpts from "Iolanthe," "Carmen," and "Boris Godounoff" concluding the concert.

Three works stood out among the sacred numbers—Bach's "The Spirit Also Helpeth Us," Randall Thompson's "Alleluia," and Brahms' "The Wall of Heaven."

R. E.

Thru the Looking Glass

Talking with a dermatologist the other day about the increase in our complaints about body-skin dryness, we learned that a greater-than-usual number of men and women were forced to seek professional help this winter.

The man we talked to had two theories about it. The Chicago water is not exactly kindly to sensitive skin, he finds. Another interesting thing he is tracking down is the ultimate effect, on the skin, of various strong bleaches used in laundering linen. In some cases there is severe irritation of the skin and the only traceable cause seems to be contact with linen that has been subjected to certain methods of bleaching.

Good water softeners are helpful, he says; so are bland soaps, and the use of lubricants after bathing. It's quite important, too, to watch the humidity of rooms in which one works and lives. If the air is too dry it will inevitably sap the skin of the oil it needs to keep it comfortably soft and smooth. "Water on every radiator" is his motto, and room temperatures should be low rather than high. Heat conservation, when it comes, will be a good thing for the American epidermis, apparently.

In extreme cases—and he says he has seen some daisies this year—the number of baths must be cut down. For a great many persons, women particularly, a daily bath can be too much. Cutting down to three a week may be absolutely necessary if the skin is so thin that it cracks when subjected too often even to water that is softened and soap that is super-fatted.

Eliminating the daily bath would be hard, but it might not be a bad idea to try as a last resort if you're suffering from pronounced bath itch this season.

ELEANOR NANGLE.

White Collar GIRL

BY RUTH MACKAY.

Can You Do Better?

Mable called on the telephone, and said,

"Honestly, Gert, you've never seen such a bunch of illiterates as in this office. This morning the new girl bounces in and says, 'How do you spell eventuality' and I said, 'Just the way you have spelled it!' And then Mr. Gruff's secretary thinks up one: 'How do you spell duitfull' for one of those 'She'd always been a good and duitful wife to him' for which she wants 10 thousand a year alimmony. By this time Marge pokes her head in the door and says: 'Is it commisioner . . . and leiutenant commander?' Honestly, Gert, my head was whirling so I sounded off. 'Listen,' I said, why don't you consult the dictionery which is on the shelf with the stationery? I'm only the switchboard operator,' I said, 'and I never got past eighth grade, which you can prove by the principle of the school.'"

There are seven misspelled words in the paragraph. Can you find them?

Parental Whimsey.

Wartime shortage: A businesslike announcement of the arrival of a son sent out recently read: "A new item in our line. . . . Due to self-defense and priorities, ABSOLUTELY NO RE-ORDERS!"

Toil and Trouble!

"Want to hear about the end of an imperfect day?

You snag your stocking on the splintered leg of your desk as "that man" calls you to take three more "short" letters two minutes after the boy friend telephones at 4:52 to announce that your birthday dinner-date is off because he has just received a summons to appear immediately before his draft board to show why he shouldn't be inducted in three weeks."—Sugar Blues.

The Boss at Home!

Is Mr. Husband fast becoming the forgotten man to the married white collar girls? Twyla asks: "Isn't it worth while also to put on a fresh white collar for Mr. Husband?" A business girl, she observes, sees the boss at his best and she puts her best foot forward in his presence. But what about the other boss . . . in the home, who is so proud when she keeps up appearances for his sake? "If she will earn and respect her husband's pride in her, she'll soon learn it will carry her over many a bumpy patch in her daily work"—which puts Twyla on the books as a smart girl.

A Success Story.

She was an interior decorator before the illness which changed her life. Now she travels, mostly by plane, and has covered many thousand miles in the last two years. She has a companion, Carla, accompanying her on her speaking tours.

She is both appealing and successful in her lecturing . . . something about her voice . . . and the way she holds her head makes you rummage in your handbag for your handkerchief. However, she has not forgotten her former profession, for not long ago a difficult problem arose and interior decorators were called in consultation, each asked to submit a solution. She got the job. She "visualized" the problem so well, they said.

Her name is Bernice Clifton. She's blind. And Carla is her Seeing Eye dog. She's not unusual, she says modestly, for 90 per cent of those who have Seeing Eye dogs live the same busy lives as "the sighted."

Your Handwriting

BY SHIRLEY SPENCER.

Edmond Breon, who plays the eager old scholar in the Chicago company of "The Corn Is Green," made the pen sputter across the page, from which I deduce that the pen was held tightly and applied with concentrated vigor. The way one holds one's pen is just one of the many psychological factors to consider in handwriting analysis. That is why

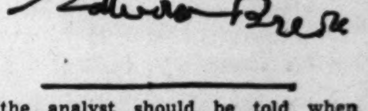

the analyst should be told when handwriting is produced under unusual circumstances since the circumstances should be taken into account in making the analysis.

In Mr. Breon's case, it isn't difficult to imagine the tenseness and high pitch of emotion to which he was keyed before or after his stage appearance. His compact writing, tho widely spaced between words, has narrow connecting strokes, and the formations are sharp and tight. There is a restless nervousness expressed in spite of the great restraint shown in the strokes.

For handwriting analysis send 10 cents (in coin) and a stamped, self-addressed envelope, together with a sample of handwriting to Shirley Spencer, Box 116, General Postoffice, New York City. IMPORTANT: Write 25 words and signature in ink.

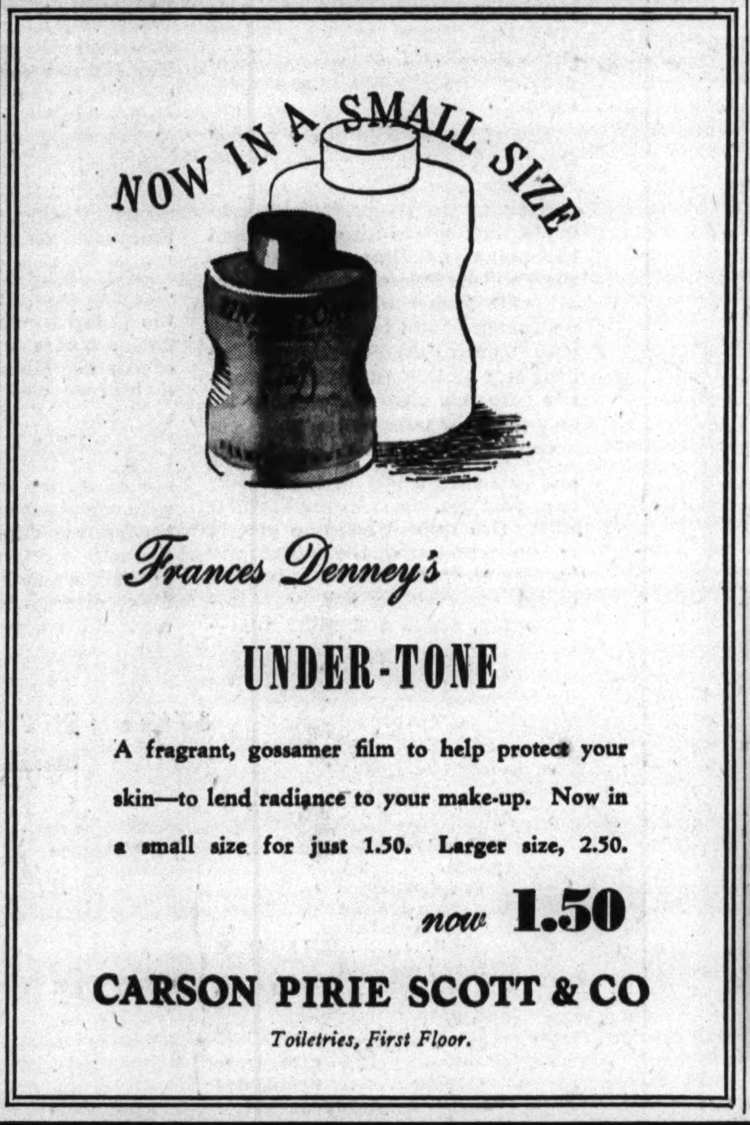

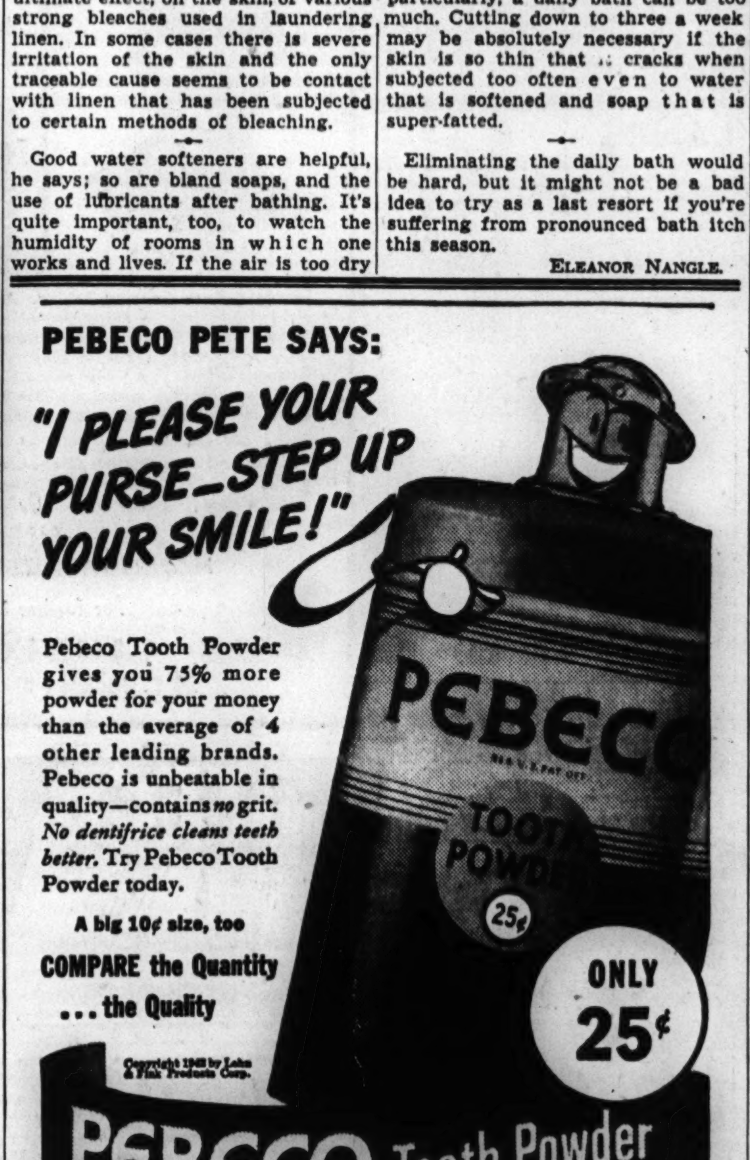

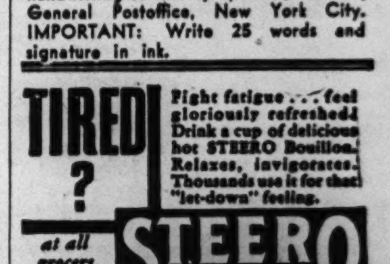

WINNIE WINKLE, THE BREADWINNER: *Instinct*

Both Fashions and Music Bid for Attention

BY JUDITH CASS.

MILSTEIN'S concert with the Chicago Symphony orchestra this afternoon and the Fashion Group's spring luncheon and fashion show at 12:30 o'clock at the Drake hotel have music loving and fashion conscious women torn in two directions, for it will be impossible to attend both. No late afternoon engagement, however, could possibly interfere with the attendance of Mr. and Mrs. Meeker's friends at a reception at the Casino from 5 until 7 o'clock at which Mr. and Mrs. Meeker will be receiving congratulations on their 50th wedding anniversary.

Arthur Meeker, a member of one of Chicago's earliest and most prominent families, and the former Grace Murray, whose family also was prominent in early Chicago, both were born here. They were not married here, however, for it was in Paris, France, that their wedding took place 50 years ago.

Mr. Meeker was chairman of the board of governors of the Assemblies, Chicago's most exclusive dancing parties, until he retired a number of years ago. He and Mrs. Meeker have been living quietly sinee then at their apartment here or at their California home, Constantia, near Santa Barbara. Their last formal entertaining was a dinner they gave in November, 1939, for descendants of William N. Bentley, who came to Chicago nearly 100 years ago. Mr. Bentley was Mr. Meeker's great-grandfather.

Meekers' Four Children Give Today's Reception.

Mr. and Mrs. Meeker's son and three daughters, Arthur Meeker Jr., novelist; Mrs. Horace Gray of San Francisco, Mrs. Francis V. Lloyd of Pasadena, and Mrs. Ambrose C. Cramer of Chicago, are giving the reception this afternoon. With the simplicity that is characteristic of the family, they added a little rhymed postscript to the gold engraved invitations saying: "In troubled times with world-wide rifts, please send no flowers or golden gifts." Mrs. Lloyd and Mrs. Gray arrived on Sunday from the west coast to stand in the receiving line with their parents, and Mrs. Cramer and Mr. Meeker Jr. this afternoon. None of the Meekers' grandchildren will be present, but they all will be sending good wishes from distant points.

[Continued on page 19, column 4.]

The Latest in Springtime Styles on Parade Today at Fashion Group's Annual Show

Seven spring models which will be on display at the Fashion Group's annual fashion show at the Drake hotel today. 1. Wall flower print evening gown, trimmed with bows of black sequins. 2. Short evening gown of black sheer, accented with black lace. 3. Chalk striped gray wool coat dress for daytime wear, with white pique cuffs and collar. 4. Daytime dress and jacket ensemble of white patterned print silk, with black top to both jacket and under dress. 5. Fitted daytime dress, with side insets of plaited semi-sheer to match the unplaited portion; white pique collar accented with bows. 6. Navy and white polka dotted silk daytime dress, with detachable gathered apron and small visored cap hat having a back sweep of the dotted silk. 7. Slinky black dinner dress of dull crepe, with an exaggerated hip trim of stiffened satin and sleeves of three-quarter length. All models sketched will be found in Chicago shops or stores.

Voters' League Finds Program Fits Wartime

BY IRENE STEYSKAL.

Representatives of Leagues of Women Voters from the northern part of the state, gathered yesterday at International House on the campus of the University of Chicago for their annual department day conferences, looked back upon their organization's 22 years' history of sustained effort toward good government, and found they had their blue print for war service drawn.

By reëmphasis on the old rather than a new plan of action, by redoubling of individual leagues' and individual members' efforts to put the existing program into effect, the league would best serve the country in wartime, it was concluded. This was the substance of a talk delivered in the morning by Mrs. William H. Spencer, chairman of the Illinois league's war service council and the concurring opinion of the women, expressed later in the day at department round tables.

There will be a second session today, with identical program. Mrs. Florence Fifer Bohrer of Bloomington, who heads the state league, is here, presiding at the two day meeting.

The war service council, Mrs. Spencer told the women, would function as a committee to call wide attention to the league's program for good government. The most immediate service, she emphasized, was toward honest primaries in April and honest elections in November.

With Miss Mary Louise Ramsey at the head of a special election committee, the Illinois league, Mrs. Spencer said, was launched on an all-out effort to see that ballots were wielded potently in the primary.

'Papa Is All' Returns with Charm Intact

"PAPA IS ALL."

Comedy in three acts and four scenes by Patterson Greene. Staged by Frank Carrington and Agnes Morgan. Settings and costumes by Emeline Roche. Produced by the Theater Guild, under the supervision of Lawrence Langner and Theresa Helburn. Presented by the management of the Blackstone theater, in that theater, in a return engagement beginning Monday, March 9, 1942.

THE CAST.

Mama	Jessie Royce Landis
Papa	Carl Benton Reid
Jake	Dean Harens
Emma	Celeste Holm
Mrs. Yoder	Dorothy Sands
State Trooper Brendle	Otto Hulett

BY CECIL SMITH.

Patterson Greene's volatile and neatly constructed light comedy about a fire-breathing Pennsylvania Mennonite and his timid little family did not wear out its welcome in Chicago in two brief weeks at Christmas time. And so here it is back again, with Jessie Royce Landis and Carl Benton Reid still playing the parts of Mama and Papa, and with its quaintly backhanded Pennsylvania Dutch speech to startle and charm the ear.

The play, as you remember, reveals the despair of Mama and her two children as they submit to Papa's religiously sanctioned tyranny, their relief when he is apparently killed by a train, their consternation over his abrupt and unexpected return, and, of course—since this is a comedy—their final and satisfying revenge.

In tone "Papa Is All" is an odd mixture of homely comedy, farce, pathos, melodrama, and mild sadism. By some happy circumstance of writing and acting the diverse elements jell quite neatly, and the play offers a thoroly delightful evening's entertainment.

Miss Landis' performance as Mama, with her plain dress and little white cap, her sweet simplicity, and her quiet, cowed obedience when Papa becomes "spited," provides one of the lovely memories of the season. Celeste Holm, as the daughter whom Papa restrains from seeing an attractive young surveyor, fills the character with warmth and wholesomeness. Dean Harens, new to the part of the son, is even a little better, perhaps, than his predecessor, for he mixes fresh eagerness with frustration, and remains consistently appealing and believable.

I retain my original exceptions to the playing of Dorothy Sands and Carl Benton Reid, who are in most ways excellent. Miss Sands' dialect still sounds Yiddish to me, and Mr. Reid is a little monotonously heavy, because he does not individualize his rôle enough. Otto Hulett, a new state trooper, handles a small rôle effectively.

"Papa Is All" reopens the Blackstone theater, which has had no continuing tenant since "Life with Father" closed last May. In the interval the metal fire curtain has been luridly decorated with a huge scene showing a stylish red automobile—trade name on the hub cap—parked in front of a half-timbered suburban home. The significance of the garish idea is no clearer than its appropriateness to the tasteful French decoration of the theater.

Front VIEWS and PROFILES By MARCIA WINN

Sailor.

[From the Spinster.]

I'll never know his name. It was quiet in the station that Sunday morning, the winter sun streaming brightly thru the high windows to silhouette him in its luminous shaft. He was strolling to and fro near the train sheds, a tall young sailor with a duffel bag slung over one shoulder. I smiled, and he came shyly to my desk.

"Yes'm," as he dropped into the chair beside my desk. "I'm going home on furlough." His round blue hat perched precariously on the back of his head. A lock of brown hair fell across his forehead, and as he spoke he brushed it back with the gesture of a small boy.

He talked diffidently and earnestly about the navy. The fine officers at the base, the "swell fellows" who were his mates. "Navy's fine," he said. "Yes'm, a fellow can really learn something there. I'm from the three C's myself." He laughed delightedly at my puzzled expression. "That's the Civilian Conservation corps. Most of the fellows in my outfit are from the three C's."

Winter nights on the North Atlantic are bitterly cold, he said. He'd been collecting warm clothing. Emptying his pockets, he proudly showed me a battered grayish-white cap with "H.M.S." stamped in gold on the blue band. Traded a British tar his white cap for it. From another pocket he produced a fur-lined leather glove, lost by another British tar. "See?" he pointed proudly. "It says 'English Make'."

As he reached into his duffel bag, I caught a glimpse of two chocolate bars and an adventure magazine. He was 17.

Nomenclature.

Miss *Olive English* of the British Press service reports an *Isaiah Berlin* in its New York office.

Who Is?

A housewife stopped to see a loop movie the other afternoon and checked a large package at the door. On the way home she remembered it and telephoned the theater checkroom. "The only trouble," she said, "is that I can't pick it up until tomorrow, and it contains meat." "Don't worry, madam," the check girl soothed her. "The meat won't spoil. We are air conditioned."

Dress Rehearsal.

The Daily Maroon, student paper at the University of Chicago, reports that co-eds in Kelly hall, which is across the street from *President Robert M. Hutchins'* home, watched gleefully the other night as Hutchins changed the diaper of Clarissa Phelps, his new baby daughter. This is quite interesting in view of the fact that Clarissa Phelps was, and is, in the hospital.

Tea.

Little old ladies, always neat
Sup their tea in veiled retreat;
Move so slowly, talk as low
Eyes a-sparkle, cheeks aglow;
Watch them nudge you as they tell
Chuckling, of their conquests, well—
Very often you'll discern
Subtle sachet and you'll learn
Now and then a whiff contrary,
On their breath, a little sherry.

—Vivian Varian.

Metropolitan Mosaic.

The gray little woman in a blue beret and a faded Mother Hubbard pushing a hand calliope around the north side, an American flag flying from its tarpaulin cover. . . . Crowds gathering on Randolph street to watch two men fighting in a second story window, and the abatement of excitement when one spectator pointed to the gold lettered sign, *Jiu Jitsu.* . . . The sign, "Gowns for Ladies—10c and up," on a Clark street resale shop. . . . The rows of gulls perched on top the breakwater posts in early morning, a frieze of golf trophies.

Delta Phi to See Color Movies of College Life

Motion pictures in color of various chapters of the Delta Phi fraternity will be the feature of a banquet for the Delta Phi club of Chicago, to be held in the Hotel La Salle on March 16. W. Tracy Scudder, executive secretary of the fraternity, will be special guest and will show the pictures which include scenes from Kenyon college, Cornell university, Rutgers university, Lehigh university and Williams college.

Mrs. Drennan Slater Elected as Evanston Junior League Head

At its annual meeting yesterday at the Georgian hotel in Evanston the Evanston Junior league elected Mrs. Drennan J. Slater as president.

Other new officers are Mrs. Burton W. Depue, first vice president; Mrs. Carl B. Davis Jr., second vice president; Mrs. Edward H. Kellogg, secretary; Miss Theresa Rew, general treasurer, and Mrs. George F. Dyche, charity treasurer.

Committee heads will be Mrs. Norman B. Johnson, education executive; Mrs. J. Robert Boston, magazine editor; Mrs. Chester Nelson Goltra, arts executive; Mrs. Thomas G. Murdough, future policies, and Mrs. Robert L. Scott Jr., publicity. Mrs. Henry P. C. W. Barber will serve as chairman of the provisional training course, which is scheduled to start in April.

Macalester College Alumni Will Hold Dinner Saturday

Chicago alumni of the Macalester college in St. Paul, Minn., will meet next Saturday for a founders' day dinner at 7 o'clock in the Top of the Town restaurant, 185 North Wabash avenue. The committee arranging the celebration is headed by Richard L. Corrin, 1407 Winona street.

On the House

An ingenious device in the form of two large revolving shelves fits into that space behind two corner kitchen cabinets which are at right angles to each other. . . . These shelves—36 inches in diameter—revolve on ball bearings and are equipped with a 2 inch guard rail to keep food from slipping off. . . . This unit saves space and can be placed so that either cabinet door gives access to shelves. . . . One of the shelves is 7 inches from the floor and the other is 20 inches. LOUISE BARGELT.

Don't Let SUPERFLUOUS HAIR Mar Your Beauty
Abolish It Forever by ELECTROLYSIS
The Only Safe Permanent Way. Specialists for 30 Years in this work, we are endorsed by eminent physicians. 300 to 600 roots destroyed per hour. Leaves no scars on face, arms or body.
Permanent—Reasonable
ELLA LOUISE KELLER
ESTABLISHED 30 YEARS
SUITE 2405. 55 E. Washington St. Cen. 6468

STEVENS

$35
Bolero Suit
in fine wool crepe . . . wonderful for the smaller figure!
Brief little bolero jacket—that accents your slim waist . . . a straight hanging all 'round pleated skirt that swirls in motion. AND its own becoming blouse in Polka Dot rayon-crepe! It's the thing for spring . . . and pretty perfect for now, too, under your dark coat. Brown or Navy. 9 to 15. 35.00
Sorry, no mail orders!
Jr. Deb Salon—5th Floor
Chas. A. Stevens & Co.
State Street Open 9:45 to 5:45

Visit our new
BUDGET BAR
HOW to style a Powell wardrobe at budget prices
Suits and Coats of quality woolens .. $29
Dresses—lovely prints and crepes .. $17
gay budget Bonnets .. $7.50
perfect budget Bags .. $5.00
POWELL debutante shop
700 NORTH MICHIGAN

FOR THE DURATION
Neumode
Full-fashioned Rayon
MIDWEIGHT HOSE
79c

THEY'RE NEWS!
Dull-finish, high-twist rayon makes these hose just the proper weight to wear with your new, comfortable shoes. Strategic cotton reinforcements at toes, heels and tops. New Spring shades.
EXPERT HOSE REPAIR SERVICE
SILK, from 20c NYLON, from 25c
26 SHOPS IN CHICAGO AND SUBURBS

Marshall Field & Company

GABARDINE TRIUMPH
Sunningdale's Suit-Dress
The fine feel of the fabric, the soft drape of the jacket, the careful stitching even on inside seams . . . all contrive to create a suit-dress you're proud to own. The dress alone is charming when you don't wear the jacket. Natural, blue or absinthe wool gabardine. $75. Sunningdale* Shop—Sixth Floor. Millinery—Fifth Floor
*Reg. U. S. Pat. Off.

AZTEC EMBROIDERY
faithfully copied in a cloth you might find in a quaint old Guatemalan bazaar. Hat-bag-jacket-skirt ensemble in red, green, navy, brown spun rayon with white embroidery. Sizes 12 to 18.
★Jacket, 6.95 ★Handbag, 3.00
★Plain color skirt, 4.50 ★Pillbox hat, 2.45
CARSON PIRIE SCOTT & CO
Little Money Blouse Shop, First Floor.

"The Sunset Graze"

By Luke Short

Copyright: 1942: By Frederick Dilley Glidden

SYNOPSIS.

Because Dave Wallace asked Ed Seegrist, Dun River Cattle company hand, about the death of Tip Macy, Ed directed Dave to waterless tanks in the desert where Dave lost two horses and almost perished. A stage picks Dave up and takes him into the desert town of Vermillion. On the same stage is Beth Hilliard, who inherited two-thirds of the cattle company from her father, returning home after a two years' absence, only to learn from her partner, Jess Gove, that the past winter killed 2,000 head of their cattle and she is now practically penniless. Arriving in Vermillion, Dave knocks Ed down and Sheriff Sam Kinsley orders Dave to leave town when Arnie Chance, Hilliard foreman, furnishes an alibi for Ed. Ed claims Tip died in a blizzard but Dave decides to talk to Martha, Tip's widow, before leaving Vermillion. He finds that Martha has been whisked out of town earlier in the day and sent to Hilliard, the cattle company town. Dave boards the stage leaving Vermillion, but still determined to see Martha, forces the stage driver to give him a couple of horses and heads for the Dun River range. Old Ives, friend of Beth's father, arrives in Hilliard that night and goes to the saloon where Ed Seegrist and two more of the Hilliard crew are.

INSTALMENT VIII.

SUSPICIONS.

The men collected around old Ives now, smiling, talking, and Ives answered their questions patiently. This was a kind of ceremony, celebrating his first appearance in Hilliard since winter.

"The deer up as far as Peak lake yet, Ives?"

Ives regarded his questioner, and the men started to grin. "You think I'd tell a damn butcher like you if they was?" Ives asked sourly.

This was a joke among them, the fatherly way Ives protected the game here, lying as to its whereabouts, never missing an opportunity to hand out misinformation.

"Make any money this winter, Old-Timer?" Ed Seegrist asked.

Ives said sourly, "Three times as much as you did."

"You ain't been to collect bounty from us yet."

"I'll take $400 from Chevron," Ives said calmly. "That is, unless Jess changed his mind about paying $20 for grays."

The men whistled, and old Ives looked obscurely pleased. Without Ives as a contrast, these men looked work hardened and weather browned. Alongside him, they looked almost soft and pale. His skin had reached the color and lined texture where weather could do no more to it. His pale eyes were as alert and content as an animal's and there was a simple grace and economy about his movements that was almost Indian.

Joe Hilliard had found him 10 years ago, a fiddle-footed squaw man trapper, and had hired him to keep down the gray wolves that preyed on his stock. He had become an institution on the Dun River range; no ranch house, no line camp, no Indian lodge was stranger to him. He knew every creek and canyon of this range; more, he knew its men and its politics and its hates and greeds, and he never talked, fending off the curious with a taciturn hostility or a savage ill humor that was his defense. He had two friends. One had been Joe Hilliard; tonight he was seeing the other.

The drinks came and Ives waited a decent interval, and then asked the bartender, "Where's Con?"

The bartender nodded toward the door in the sidewall at the head of the bar. "In the office."

Ives pulled out from the crowded bar and went up to the door and opened it, without knocking.

He shut it behind him, and was in a tiny office barely big enough to hold the two chairs, the roll top desk, and the great mountain of flesh seated at it, back to the door.

"It's about time you drifted in," Con Buckley said without turning.

"How the hell did you know?"

"Moccasins," Con said. "It's you or an Indian. Any Ute comes in here without knocking gets kicked right thru the wall, and they know it."

Con swung his chair around and regarded Ives with a dry, pleased affection. Con Buckley was a bald Irishman with features that sat oddly with the rest of him. His face was small, delicate, with a tiny hooked nose and pouting lips that were almost obliterated by the great jowls of the man. His body was huge, formless, his neck lost in the great mantle of flesh on his shoulders. When he sat, his thick thighs pushed his legs apart, and his belly always kept him a foot from the desk. His body was monstrous, but old Ives, who hated freaks in nature, had gone beyond that, past the dead, cynical eyes, into the heart of the man, and had found him wise, tough, and just.

Con took a bottle of Irish whisky from a bottom drawer of the desk and set two glasses beside it on the desk.

"That," old Ives said surlily, nodding toward the bottle, "is why I don't come oftener."

"Nevertheless, you'll have a drink with me."

Ives took the drink Con offered him and sat in the other chair. The murmur of voices thru the thin partition was a plain, almost comfortable sound.

Con said, "Have a good winter?"

"I made money."

"Who cares about that? You don't."

Ives shook his head. "Winters ain't what they used to be for me, now Joe's dead."

"You missed Christmas at the Chevron?"

Ives nodded. Con studied him thoughtfully, and then his glance was veiled a little. "Why?" he asked quietly.

"Jess Gove."

"A fine man," Con said.

"And you're a liar," Ives said placidly.

"The kindest, softest spoken, biggest hearted man this country ever saw. Why, you only got to look at him to see that." There was no inflection in Con's voice, no expression on his face.

Ives said nothing.

Con asked, "You don't believe it?"

"No."

"Tell me what I said that was wrong."

Ives thought a minute. "Nothing. Only that ain't the man."

Con sighed. "That's what I think. Damned if I know why, it ain't, tho." He drank his whisky, smacking his lips over it. Ives drank his too, and his expression of perplexity deepened. He shifted in his chair, and when he spoke his voice was low, earnest.

"Con, I've known you for some time. I'm goin' to tell you a couple of things, and then ask you some questions."

Con was silent, watching him, and Ives went on. "If you don't want to answer them, say so."

"Ask your questions."

Ives thought a minute. "I've heard from three-four outfits that Chevron was cleaned out this winter."

Con nodded.

"A big winter kill," Ives went on. "All right, I been travelin' since the snow went off. I've covered a lot of ground, more than any Chevron steer would cover in a winter. I saw dead cattle, a lot of 'em." He paused, wishing to isolate what he was going to say now. "Trouble was, damn few of 'em was Chevron."

Con rubbed a fat leg with the palm of his hand waiting.

"Where'd they die, then?" Ives asked.

Con said, "What's the other question?"

"This'll hurt," Ives said.

"Go on."

"Joe Hilliard set you up here," Ives said bluntly. "Something's happening. You might not know what it is, but you know Jess Gove ain't the man Joe Hilliard thought he was. His crew is gettin' tough. Arnie Chance ain't a bucko top hand any more, he's gettin' mean. I want to know what you're doin' about it."

"Why should I do anything," Con countered, his voice almost angry.

Ives' reply was so swift that it almost blended in with Con's last word. "Beth Hilliard is why!"

Con's gaze fell. He sat motionless, and Ives saw him smother a sigh. Ives put his glass on the desk and leaned back, watching, waiting.

"All right, I've seen it," Con said wearily. "What can I do?"

"What've you seen?"

It was Con's turn to cash back in his mind, remembering the small things.

"One thing sticks out," Con said slowly, his voice puzzled even now. "When I heard that Chevron had had a hell of a winter, I went over to see Jess. I offered to let him have some money. He turned me down, kind of proud about it, too." He shook his head. "I ain't tellin' this right, Ives. It sounds like a man being too proud to take help, only he didn't do it like that. It was a mind your own business kind of pride, like I was a nuisance."

Ives nodded thoughtfully. Con reached over with his fat, thick fingers and drew a piece of paper from among several in a cubby hole in his desk. "Then there's this," Con said. "Curley brung it up on the stage this morning."

[Continued tomorrow.]

Wise Teacher Learns Child's Background

BY GLADYS HUNTINGTON BEVANS

[Copyright: 1942: By News Syndicate Co., Inc.]

The transition from home to school is a sharp one. Even in a progressive school there are changes which require a lot of adjustment for a small boy or girl. But the actual classroom setup in many public schools, and the ground mapped out to be covered, are not always as well fitted to the child as they might be, so the teacher who has a vivid picture of what a day at home is like in the life of a small child has a great advantage.

It helps a teacher to be able to picture what the long home days have been like for little Richard when he appears, chubby and rosily scrubbed each morning at home, and for active, slender Arlene with her two cunning, blonde, little pigtails.

It helps a teacher of young children to know that at home:

The days have been carefree and time no object.

That Richard could talk and shout when he pleased.

That Arlene could run and jump and move about as she felt the impulse, to gratify that constant need for activity that possesses children.

That both Richard and Arlene could go to the bathroom whenever they needed, and also get a drink of water whenever they were thirsty.

That they are both used to warm, informal ways from their grownups.

That they frequently develop either sudden shyness or "showing off" tendencies at about the time when they first come to school.

That they are very imitative of both agreeable and troublesome behavior in others.

That at home they are used to praise and encouragement and being helped over hard spots, whether this applies to a zipper that's stuck, a too tight sweater, or a troublesome bit of number work or reading, not becoming, by the mere act of going to school, self-sufficient.

And that their mother has for years expected them to be, quite naturally, slow in many ways and awkward in others, and so they've gotten used to her patience.

What causes tantrums? How may a child be encouraged to be neat? What two things help the nervous child? For advice on these and other related topics read "You and Your Young Child," Mrs. Gladys Bevans' latest booklet on sale at the Tribune Public Service offices, 1 South Dearborn street and Tribune Tower. Price, 15 cents; postpaid, 18 cents.

The Housewife

We were astonished when a friend blew a "silent" whistle to call her dog, and he came from three blocks away. We could not hear a sound, but the dog heard it and came running. These whistles are slender silver tubes adjusted to a pitch suitable for your dog but inaudible to the human ear. Get one—they are priced at well under a dollar—and be convinced that dogs hear a lot more than we do!

EDITH WEIGLE.

GASOLINE ALLEY—LET'S THINK IT OVER AGAIN

Noonday Lenten Services

CATHOLIC MASSES, 12:10 P. M.

Holy Name cathedral, State and Superior streets.

Old St. Mary's, Wabash avenue and 9th street.

St. Peter's, Clark and Polk streets.

St. Patrick's, Adams and Des Plaines streets.

Assumption, Illinois and Orleans street.

Our Lady of Lourdes, Ashland and Leland avenues.

EPISCOPAL, 12:10 P. M.

Kimball hall, the Very Rev. Rowland F. Philbrook, Trinity Cathedral Davenport, Ia.

Cathedral Shelter, the Rev. Canon David E. Gibson.

CHRISTIAN BUSINESS MEN, NOON.

Grand Opera house, the Rev. M. A. McCone, Aurora, Ill.

Sanitarium Group Meeting.

The Metropolitan group of the Fox River sanitarium will meet at 8 o'clock tonight in the Standard club.

MOTION PICTURES DOWNTOWN

ROOSEVELT
Tomorrow—8:45 a. m.
TWIN BEDlam! DOUBLE SOCK!
WHEN THESE TWO LOVE—it carries a wallop!
FREDRIC MARCH LORETTA YOUNG
"A Bedtime STORY"
Columbia's rowdy romance with EVE ARDEN • ROBERT BENCHLEY
plus
WILD is how they lived... they loved... they fought!
"WILD BILL HICKOK RIDES"
BRUCE CABOT CONSTANCE BENNETT WARREN WILLIAM Walter Catlett

McVickers
BARBARA STANWYCK Henry FONDA in "You Belong to Me"
MICKEY ROONEY JUDY GARLAND in "BABES ON BROADWAY"

LA SALLE Madison-Clark. LATE SHOW LATEST WAR NEWS Chester MORRIS, Harriet HILLIARD in "CONFESSIONS OF BOSTON BLACKIE" Wm. Henry, "Pardon My Stripes," Sheila Ryan

World PLAYHOUSE 410 S. Mich. Ave. Cont. 11:15 a. m. to Midnight—30c to 2, tax incl.
'It is a masterpiece'—Mae Tinee
"GIRL from LENINGRAD"
'Abundance of sex appeal'—C. J. Bulliet

MONROE BOB HOPE "Nothing but the Truth" Lynn Bari, "MOON OVER HER SHOULDER" WHAT TO DO "When Air Raid Strikes" MARCH OF TIME

RIALTO STATE & VAN BUREN 25c to 1 P. M.—Weekdays He brought the same look to every woman's eyes—JEAN GABIN, "PEPE LE MOKO" and CHARMAINE in BIG STAGE SHOW

CLARK HELL-BENT FOR ACTION! THE FIGHTING ANZACS GO TO TOWN! Daredevil Demons from 'Down Under' '40,000 Horsemen' "JAILHOUSE BLUES" Nat Pendleton, A. Gwynne

STUDIO 66 E. VAN BUREN 25c, 12 to 1—35c to 6:30 46TH WEEK DANIELLE DARRIEUX as the Virgin Bride in "MLLE. MA MERE" and REX HARRISON in "SCHOOL FOR HUSBANDS"

NORTHWEST

MONT CLARE GRAND AVE AT HARLEM ROBERT PRESTON—ELLEN DREW "NIGHT OF JANUARY 16" ERROL FLYNN—OLIVIA DE HAVILLAND 'THEY DIED WITH THEIR BOOTS ON'
TIFFIN North Ave. at Karlov—Free Parking WILLIAM POWELL, MYRNA LOY, "SHADOW of the THIN MAN" Also WALT DISNEY'S "DUMBO"
ALAMO 3639 Chicago Ave.—Doors Open 12:45 Myrna Loy, Wm. Powell, "SHADOW OF THE THIN MAN" "DUMBO" Walt Disney's Funniest Picture—in color
MILFORD 3311 N. PULASKI—Open 5:30 Ph. Kil. 5022—JOAN BENNETT Don Ameche, "CONFIRM OR DENY" & Joan Blondell, John Wayne, "LADY FOR A NIGHT"
RIVOLI 4380 Elston 15c 5 to 6:30; 20c Aft. Clark Gable, Lana Turner, "HONKY TONK" Warren William, "SECRETS of the LONE WOLF"

MOTION PICTURES DOWNTOWN

RKO PALACE RANDOLPH AT LA SALLE
Chicago's Favorite Comedians in the Comedy of the Year
TODAY AT 8:45 A. M.
S'help Us, It's The Funniest Radio-Star Show Ever!
Fibber McGEE & MOLLY
Edgar BERGEN & Charlie McCARTHY
The Great GILDERSLEEVE
LUCILLE BALL in
"Look Who's Laughing"
They're direct from WISTFUL VISTA ... with all those wacky characters of radio fame!
with MRS. UPPINGTON
PLUS ... A WAR OVER DAMES ... as "Flagg" and "Quirt" try to convoy all the cuties in sight!
"CALL OUT THE MARINES"
with the "WHAT PRICE GLORY" & "COCKEYED WORLD" Buddies
VICTOR McLAGLEN-EDMUND LOWE BINNIE BARNES PAUL KELLY
35c TO 1 TAX INC. • 40c TO 6:30 • 60c TO CLOSE PLUS TAX

WOODS RANDOLPH AND DEARBORN 7:15 A. M. CONTINUOUS TO 2 A. M.
30c to 1 40c to 6:30 Plus Tax
2 FIRST RUN FEATURES
DEFYING THE NAZI HEELS!
"PARIS CALLING"
A GIRL OF THE NOBILITY BECOMES A GIRL OF THE STREETS
Elizabeth BERGNER Randolph SCOTT Basil RATHBONE
PLUS 2ND FEATURE W. C. FIELDS "NEVER GIVE A SUCKER AN EVEN BREAK"
MIDNIGHT SHOW

ORIENTAL RAND. NEAR STATE
LOOP'S GREATEST AMUSEMENT BARGAIN
STAGE-TED WEEMS & HIS ORCHESTRA OP. 10 A. M.
with THREE FRESHMEN MARDONI & LOUISE MARGERY DAYE Perry COMO • Elmo TANNER Billy BLAIR • Orm DOWNES GLORIANNA
SCREEN FIRST LOOP SHOWING "A TRAGEDY at MIDNIGHT" with JOHN HOWARD MARGARET LINDSAY
25c • 30c • 45c

SOUTH

WARNER BROS. THEATRES For Picture Times Phone Triangle 1500 "BUY U. S. DEFENSE BONDS."
AVALON CAPITOL 79th at Stony • Free Parking • 79th at Halsted
Open at 1:30 Tyrone Power Gene Tierney "SON OF FURY" Barbara Stanwyck Henry Fonda "YOU BELONG TO ME"
Open at 1:30 Mickey Rooney Judy Garland "BABES ON BROADWAY" Robert Preston "NIGHT OF JANUARY 16th"

STRATFORD 63rd-Hals.—Geo. Sanders, "THE GAY FALCON" and Errol Flynn, 'THEY DIED with Their Boots On'
BEVERLY 95th-Ashland—Free Parking Alan Baxter and Myrna Loy, Wm. Powell, "SHADOW of the THIN MAN"
JEFFERY 71st-Jeffery RHODES Free Parking William Powell Myrna Loy "SHADOW OF THE THIN MAN" Walt Disney's "DUMBO" in Color
OGDEN "SHADOW OF THE THIN MAN" "TARZAN'S SECRET TREASURE"
GROVE 'TARZAN'S SECRET TREASURE' Thriller "PACIFIC BLACKOUT"
HIGHLAND 79th-Ashland—Free Parking Disney's "DUMBO" Color Robert Preston, 'PACIFIC BLACKOUT' Thrills
COSMO Garbo, "TWO-FACED WOMAN" and "LADY FOR A NIGHT"
SHORE "ONE FOOT IN HEAVEN" Plus Thriller 'I WAKE UP SCREAMING'
FROLIC "ONE FOOT IN HEAVEN" Plus Thrill Hit "40,000 HORSEMEN"
OAKLAND 'Confessions of Boston Blackie' 'I WAKE UP SCREAMING'
HAMILTON "TWO-FACED WOMAN" "40,000 HORSEMEN"
"MET" "ONE FOOT IN HEAVEN" Plus Thrill Hit "40,000 HORSEMEN"

SOUTH

BALABAN & KATZ WONDER THEATERS
TIVOLI COTTAGE GR. AT 63RD
Open 1:15—Academy Award Winner's New Hit GARY COOPER—BARBARA STANWYCK "BALL OF FIRE" Plus MADELEINE CARROLL — Sterling Hayden 'BAHAMA PASSAGE' In Flaming Technicolor
SOUTHTOWN
Open 1:30 TYRONE POWER, GENE TIERNEY "SON OF FURY" Plus Barbara Stanwyck—Henry Fonda "YOU BELONG TO ME"
TOWER • ROARING ACTION! • 2 THRILL HITS! BANNED Until Now! DARING DRAMA! PAUL MUNI George RAFT SCARFACE Boris KARLOFF—Ann Dvorak Plus ROBERT PRESTON, ELLEN DREW, 'Night of January 16th'
MARYLAND Myrna Loy, Wm. Powell, 'SHADOW of THIN MAN' Thrill Adventure, 'TARZAN'S Secret Treasure' B&K
REGAL ROCHESTER, 'Birth of the Blues' with Bing Crosby, Mary Martin, Jack Teagarden, Band & Thrill Adventure! "TARZAN'S Secret Treasure"
PICCADILLY 51st AND BLACKSTONE Errol Flynn—Olivia De Havilland "THEY DIED WITH THEIR BOOTS ON" George Sanders—Wendy Barrie "THE GAY FALCON"
HARPER "I WAKE UP SCREAMING" "ONE FOOT IN HEAVEN"
HYDE PARK Joan Fontaine, Cary Grant "SUSPICION"
RAY Op. 1:30-40c to 6:30-55c After-Children, 11c Academy Winner GARY COOPER as "SERGEANT YORK"
MICHIGAN 55th at Michigan—Open 1:30 GRETA GARBO and MELVYN DOUGLAS, "TWO-FACED WOMAN" BETTY GRABLE, "I WAKE UP SCREAMING"
KEN 47th & Kimbark—15c, 1:30 to 6:30 Jane Withers, "SMALL TOWN DEB" Clark Gable, Lana Turner, "HONKY TONK"
MARQUETTE 63rd-Kedzie. Charles Boyer "HOLD BACK THE DAWN" Greta Garbo, Mel. Douglas, "TWO FACED WOMAN"
COLONY 59th-Kedzie—Powell & Loy "SHADOW of the THIN MAN" Disney's Latest Color Feature, "DUMBO"
HIGHWAY 63rd-Western. Charles Boyer in "HOLD BACK THE DAWN" Greta Garbo, Mel. Douglas, "TWO FACED WOMAN"
JACKSON PK. 67th-Stony—Greta Garbo "TWO FACED WOMAN" F. March, M. Scott, "ONE FOOT IN HEAVEN"
COMMERCIAL 9150 Commercial—Op. 9:30 Wm. Powell, Myrna Loy 'Shadow of Thin Man' & 'Tarzan's Secret Treasure'
KIMBARK 6240 Kimbark Ave.—Open 12:30 "LADY FOR A NIGHT" "SECRETS of the LONE WOLF" "ROAD AGENT"
LEX 1162 E. 63d—12:30-6:30—20c (tax inc.) Fredric March, "ONE FOOT in HEAVEN" B. Grable in "I WAKE UP SCREAMING"
CORAL 95th at Cicero. New Show Today! H. Herbert, "DON'T GET PERSONAL" F. March, M. Scott, "ONE FOOT IN HEAVEN"
RAMOVA 35th-Halsted—Walt Disney's Full Length Cartoon, "DUMBO" W. Powell, M. Loy, 'SHADOW of the THIN MAN'

WEST

IMPERIAL 15c Matinee—Betty Grable "I WAKE UP SCREAMING" "PARDON MY STRIPES," "California or Bust"

NORTHWEST

BALABAN & KATZ WONDER THEATERS
HARDING Tyrone Power, Gene Tierney, 'SON OF FURY' Plus High-Speed Thrills, "INTERNATIONAL Squadron" B&K
GATEWAY 5216 LAWR. 2 THRILL HITS! NOW Chicago's Gangland Exposed! PAUL MUNI GEORGE RAFT 'SCARFACE' BANNED UNTIL NOW! Plus GEORGE SANDERS—WENDY BARRIE "THE GAY FALCON"
CONGRESS 2135 MILW. 2 NEW HITS! ROBERT PRESTON-ELLEN DREW Thriller! "THE NIGHT OF JAN. 16" plus George Sanders Smash! 'THE GAY FALCON'
TERMINAL 3315 Lawr. Op. 1:30 BELPARK Cic.-Belm. Op. 1:30 Wm. Powell, Myrna Loy, "SHADOW OF THE THIN MAN" and Walt Disney's Funniest "D-U-M-B-O"
Will Rogers '40,000 Horsemen' & "ONE FOOT IN HEAVEN" Surprise Hits!
CRYSTAL North-Cal. Op. 1:30 BILTMORE Div.-Dam. Op. 1:30 Myrna Loy, Wm. Powell "SHADOW OF THE THIN MAN" & Johnny Weissmuller "TARZAN'S SECRET TREASURE"
PORTAGE Recommended Adults Only! GRETA GARBO, Scandalous as "TWO-FACED WOMAN" & Betty Grable 'I WAKE UP SCREAMING'-DINNERWARE
DRAKE Op. 1:30 '40,000 HORSEMEN' & "ONE FOOT IN HEAVEN" Surprise Hits!
ADMIRAL Whatta WOW! "Honky Tonk" Gable & Turner Plus Gay Hit, "SKYLARK"
• AMERICAN 8 N. Ashland Ave.—Open 1:30 MYRNA LOY and WILLIAM POWELL, "SHADOW OF THIN MAN" Plus "TARZAN'S SECRET TREASURE"
• B'DY STRAND 1641 W. Roosevelt Road 3—PICTURES—3 1. "JESSE JAMES AT BAY" ROY ROGERS GABBY HAYES 2. "VIRGINS OF BALI" NAT PENDLETON 3. "JAIL-HOUSE BLUES"
• JOY 1611 W. Roose. 10c 1:30-6:30 EVE. PLUS TAX 15c HUMPHREY BOGART and JAMES CAGNEY in "OKLAHOMA KID" & "Night at Earl Carroll's"
• CRAWFORD 19 S. Crawford—Open 1:30 FREDRIC MARCH, MARTHA SCOTT, "ONE FOOT IN HEAVEN" & "CONFESSIONS OF BOSTON BLACKIE"
• BYRD Madison at Cicero—Open 1:30 "ONE FOOT IN HEAVEN" With FREDRIC MARCH and MARTHA SCOTT Plus Thrill Hit of Year! "40,000 HORSEMEN"
• WEST END 121 N. Cicero—DON TERRY, "BOMBED BY THE ENEMY" HOPALONG CASSIDY, RUSSELL HAYDEN, ANDY CLYDE, "THREE MEN FROM TEXAS" GENE AUTRY and SMILEY BURNETTE in "RIDE, RANGER, RIDE" & Color Cartoon MICKEY MOUSE, DONALD DUCK and GOOFY Plus POPEYE, "MY POP, MY POP"
LOGAN Milw.-Sawyer—Op. 1:30—Fred. March, M. Scott, "ONE FOOT in HEAVEN" Chester Morris, "Confessions of Boston Blackie" GIANT AMATEUR STAGE SHOW TONITE
METRO 3308 Lawrence—Op. 1:30—Mischa Auer, "DON'T GET PERSONAL" Fredric March, "ONE FOOT IN HEAVEN"

WEST

• LIBERTY 3705 Full. 15c 1:30 6:30 20c After & Tax "SPOOK SPEAKS" Buster Keaton "MURDER on the YUKON" "MURDER CRUISE" & "Dr. Satan" & "Buyer Beware"
• EMBASSY 3940 Full. 15c 1:30 to 6:30 Plus Tax "40,000 HORSEMEN" plus FREDRIC MARCH, MARTHA SCOTT, "ONE FOOT IN HEAVEN"
• IRVING 4003 Irving Park 15c 1:30 to 6:30 Plus Tax BETTY GRABLE, "I WAKE UP SCREAMING" Plus MELVYN DOUGLAS and GRETA GARBO in "TWO-FACED WOMAN" & "ROOKIE REVUE"
• AVON 3327 Fullerton Ave.—Opens 1:30 WALTER BRENNAN, WALTER HUSTON "SWAMP WATER" JOAN BENNETT DON AMECHE "CONFIRM OR DENY"
• CROWN 1607 W. Division—Op. 10 A.M. 3—BIG PICTURES—3 1. "JESSE JAMES AT BAY" ROY ROGERS GABBY HAYES 2. "VIRGINS OF BALI" NAT PENDLETON 3. "JAIL-HOUSE BLUES"

BALABAN & KATZ WONDER THEATERS
MARBRO MADISON CRAWFORD Open 1:30—Academy Award Winner's New Hit GARY COOPER—BARBARA STANWYCK "BALL OF FIRE" Plus MADELEINE CARROLL—Stirling Hayden, 'BAHAMA PASSAGE' In Flaming Technicolor
PARADISE New All-Thrill Show Today! 1st West Side Showing! GEORGE SANDERS WENDY BARRIE 'Gay Falcon' Plus WM. GARGAN, JUNE CLYDE in "SEALED LIPS"
Cent. Pk. Open 1:30 SENATE Open 1:30 Myrna LOY, Wm. POWELL "SHADOW OF THE THIN MAN" & Thrill Adventure! "TARZAN'S SECRET TREASURE"
STATE Open 1:30 MANOR Open 1:30 Myrna LOY, Wm. POWELL "SHADOW OF THE THIN MAN" & Walt Disney's Great Hit "DUMBO"
MADLIN 1910 W. MADISON. MAT. 15c Dead End Kids & Humphrey Bogart in "Crime School" & "Mystery House"
4 STAR 2418 W. Madison—Chester Morris, "Confessions of Boston Blackie" Fighting Anzacs, "40,000 HORSEMEN"
MARSHALL SQ. 2875 W. Cermak—Op. 12 Wm. Powell, Myrna Loy "Shadow of Thin Man," 'Tarzan's Secret Treasure'

MOTION PICTURES DOWNTOWN

KEEP IT FLYING! BUY U. S. DEFENSE BONDS
BALABAN & KATZ WONDER THEATERS
CHICAGO OPEN 10:30 Price Change 1 & 6:30 on stage Colorful, refreshing BALABAN & KATZ REVUE Carole LOMBARD Jack BENNY "TO BE OR NOT TO BE" Directed by Ernst Lubitsch
STATE-LAKE 40c 8:45 to 1 (tax inc.) BOB HOPE • ZORINA Victor MOORE • Irene BORDONI "LOUISIANA PURCHASE" Paramount's fun smash In TechniCOLOR
UNITED ARTISTS 40c 8:45 a.m. to 1 p.m. (inc. tax) ROBERT TAYLOR 'N' LANA TURNER 'Johnny Eager' Edw. ARNOLD VAN HEFLIN Robt. STERLING Extra! Pete Smith, "How to Hold Your Husband Back"
GARRICK 40c 8:45 to 1 p.m. (tax inc.) 2 SMASH FEATURES! Peter Lorre-HUMPHREY BOGART-Conrad Veidt "ALL THROUGH THE NIGHT" plus EAST SIDE KIDS Leo Gorcey Bobby Jordan 'Mr. Wise Guy' Huntz Hall
APOLLO 40c 8:45 a.m. to 1 p.m. (inc. tax) 8th WEEK! Walter Pidgeon • Maureen O'Hara Donald Crisp • Roddy McDowall 20th Century-Fox hit "HOW GREEN WAS MY VALLEY"
ROOSEVELT 35c 8:45 to 1 (inc. tax) Marjorie Main • WALLACE BEERY • Lewis Stone "THE BUGLE SOUNDS" PLUS GRACIE ALLEN "MR. & MRS. NORTH" PAUL KELLY 2

NORTH

BALABAN & KATZ WONDER THEATERS
UPTOWN BROADWAY LAWRENCE OPEN 1:30—Academy Award Winner's New Hit GARY COOPER—BARBARA STANWYCK "BALL OF FIRE" Plus MADELEINE CARROLL—Stirling HAYDEN, 'BAHAMA PASSAGE' in Techni-C-O-L-O-R
GRANADA Sts. 2:00—Gene Tierney TYRONE POWER "SON OF FURY" "INTERNATIONAL SQUADRON"
RIVIERA "THE WOLF MAN" 2 CHILLER THRILLERS! 'MAD DOCTOR OF MARKET ST.'
NORSHORE Howard-Clark NORTOWN Western-Devon New Show—Robert Preston, Ellen Drew "THE NIGHT OF JANUARY 16TH" & "GAY FALCON"
PANTHEON "THEY DIED WITH THEIR BOOTS ON" Errol Flynn Plus "NIGHT OF JAN. 16th"
BOTH THEATERS T-w-i-n T-N-T! CENTURY Clark-Diversey BELMONT Lincoln-Ashland PAUL MUNI GEORGE RAFT SCARFACE Plus GEO. SANDERS "GAY FALCON"
LAKESIDE 'Confessions Boston Blackie' Plus "Don't Get Personal" LADIES (Eve. Tickets) Choice of Cosmetics
COVENT "PACIFIC BLACKOUT" Plus "TARZAN'S Secret Treasure" Ladies (Eve. Tickets) Choice of COSMETICS
CINE' New Show 'CONFIRM OR DENY' Betty GRABLE, 'I WAKE UP SCREAMING'
HOWARD "Pacific Blackout" Johnny Weissmuller 'Tarzan's Secret Treasure' Ladies (Eve. Ticket) DINNERWARE Today!

The Esquire "BIRTH OF THE BLUES" BING CROSBY, MARY MARTIN BRIAN DONLEVY And THE ESQUIRE HOUR Feature at 2:30, 4:30, 6:30, 8:30, 10:30

COED FILMARTE 1330 Morse at "L" Sta. Continuous 6:30 P. M. John Loder "MOZART" with the London Philharmonic Orch. "Fifth Columnists in France" 'A fascinating succession of thrills.'—N. Y. Daily News
LAKE SHORE 3175 Broadway. Open 6 P. M. "MOONLIGHT IN HAWAII" "HONKY TONK" CLARK GABLE LANA TURNER
WINDSOR 1225 N. CLARK ST.—Open 1:30 W. Powell, Myrna Loy, "SHADOW of the THIN MAN," "Tarzan's Secret Treasure"
LINCOLN 3164 Lincoln—Mat. 15c; Eve 20c Claud. Colbert, Brian Aherne, 'Skylark' Don Ameche, Joan Bennett, "CONFIRM or DENY"

NORTH

• JULIAN 918 Belmont Ave.—Open 1:30 Buck JONES, 'WHITE EAGLE' GEO. O'BRIEN, 'DUDE RANGER' & CARTOON BUSTER CRABBE, 'BILLY THE KID TRAPPED'
• SHERIDAN 4033 SHERIDAN ROAD MARY MARTIN and BING CROSBY, "BIRTH OF THE BLUES" Plus GENE TIERNEY in "SUNDOWN" March of Time: "BATTLEFIELDS OF PACIFIC"
• VOGUE 3812 Broadway—5 HITS!!! DONALD DUCK & NEWS WILLIAM POWELL, "SHADOW OF THIN MAN" ILONA MASSEY in Musical "NEW WINE" Plus BUSTER KEATON, "SHE'S OIL MINE"
• MODE 3312 Sheridan—BOB HOPE RIOT & "RAGGEDY ANN" (Color) CAROLE LANDIS, "MYSTERY SEA RAIDER" Plus DENNIS MORGAN IN "RIVER'S END"
• 400 6746 Sheridan 15c 1:30-6:30—EVE. PLUS TAX 20c ABBOTT & COSTELLO, "KEEP 'EM FLYING" HUMPHREY BOGART, "MALTESE FALCON"
• DEVON 6225 Broadway—5 HITS!!! "COPACABANA REVUE" ILONA MASSEY in Musical "NEW WINE" ROBERT PRESTON, "PACIFIC BLACKOUT" Plus "RHYTHM IN RANKS" & LATEST NEWS
• BIOGRAPH 2433 Lincoln Ave.—Open 12:45 GRETA GARBO and MELVYN DOUGLAS, "TWO-FACED WOMAN" BETTY GRABLE, "I WAKE UP SCREAMING"
• N. CENTER 4031 Lincoln Ave.—Open 1:30 JOHNNY WEISSMULLER in "TARZAN'S SECRET TREASURE" & Myrna LOY WILLIAM POWELL, "SHADOW OF THIN MAN"
• BUCK'M 3319 N. Clark St.—5 HITS! "VIRGINS OF BALI" "MOON OVER HER SHOULDER" & CARTOON "TARZAN'S SECRET TREASURE" & NEWS
• DAVIS 4614 Lincoln Ave.—5 HITS!!! Andy Clyde, 'LOVABLE TROUBLE' MELVYN DOUGLAS, "TWO-FACED WOMAN" BETTY GRABLE, "I WAKE UP SCREAMING" POPEYE, "MIGHTY NAVY" & LATEST NEWS
• ARGMORE 1040 Argyle—Opens 1:30 RISE STEVENS NELSON EDDY "THE CHOCOLATE SOLDIER" Claudette Colbert RAY MILLAND "SKYLARK"
• VIC Sheffield at Belmont—5 HITS!!! Andy Clyde, 'LOVABLE TROUBLE' BETTY GRABLE, "I WAKE UP SCREAMING" MELVYN DOUGLAS, "TWO-FACED WOMAN" POPEYE, "MIGHTY NAVY" & LATEST NEWS

CINEMA review: 8:05—10:05 feature 6:30 8:30—10:30 a tense psychological drama a strange and unusual story JOAN FONTAINE—CARY GRANT "SUSPICION"
ADELPHI 7074 N. CLARK 15c 2-6:30—EVE. plus Tax 20c CLARK GABLE LANA TURNER "HONKY TONK" plus Breathtaking & Thrilling Academy Award Winning Feature Film, "TARGET FOR TONITE"
CALO 5400 N. Clark—Op. 1:30—Betty Grable, V. Mature, "I WAKE UP SCREAMING" Fredric March in "ONE FOOT IN HEAVEN"
DE LUXE 1141 Wilson Avenue—Betty Grable, "I WAKE UP SCREAMING" "One Foot in Heaven," Fredric March, M. Scott
BRYN MAWR at "L" Station—Op. 1:00 "40,000 HORSEMEN" Fredric March, "ONE FOOT IN HEAVEN"

• SUBURBAN •

MAYWOOD
LIDO Free Parking—ERROL FLYNN, OLIVIA DE HAVILLAND. THEY DIED WITH THEIR BOOTS ON R. Preston, Ellen Drew, "Night of Jan. 16"

CICERO
OLYMPIC 6136 W. Cermak. Open 1 P. M. Mat. 40c. Eve. 55c. Child. 11c "SERGEANT YORK" Shown for the Last Time Thursday

AUSTIN
ROCKNE 5825 W. Division 5 BIG UNITS 15c 6-6:30 Clark Gable, Lana Turner, "HONKY TONK" Warren William, "SECRETS of the LONE WOLF"
PLAISANCE 466 N. Parkside-Warren William 'SECRETS of the LONE WOLF' Clark GABLE Lana Turner "HONKY TONK"
AUSTIN Thrills—Mystery—Suspense "THE LOST PATROL" Ginger Rogers, Wm. Powell, 'STAR of MIDNIGHT'
PARK 'SMILIN' THRU' Jeanette MacDonald Abbott & Costello, "KEEP 'EM FLYING"
SYMPHONY Mat. Daily—Fighting Anzacs! "40,000 HORSEMEN" and Fredric March in "ONE FOOT IN HEAVEN"

OAK PARK
SOUTHERN 15c 1:30-6:30—EVE. PLUS TAX 20c BOB HOPE, "NOTHING BUT THE TRUTH" Plus FRED ASTAIRE, "SECOND CHORUS"
TOWN Roosevelt at Austin Blvd.—Open 5:30 LEO CARRILLO, ANDY DEVINE, DICK FORAN, "ROAD AGENT" & Donald Duck Plus DON AMECHE, "CONFIRM OR DENY"
LAMAR MARION AT LAKE STREET "L" GENE TIERNEY, "SUNDOWN" Bing Crosby, Mary Martin, "BIRTH OF BLUES"
LAKE Lake & Marion Sts.—PAUL LUKAS, in "THE MONSTER AND THE GIRL" Plus BASIL RATHBONE, "THE MAD DOCTOR"

FOREST PARK
FOREST Free Parking. Full Length Walt Disney Cartoon, "DUMBO" W. Powell, Myrna Loy, "Shadow of the Thin Man"
LIL 15c, 6 to 6:30—20c After, plus tax R. Milland, V. Lake, "I WANTED WINGS" The Aldrich Family in "LIFE WITH HENRY"

BERWYN
B&K BERWYN Myrna Loy, Wm. Powell, "SHADOW OF THIN MAN" Plus WALT DISNEY'S Great Laff Hit "DUMBO"

PARK RIDGE
PICKWICK WM. POWELL, MYRNA LOY, "SHADOW of the THIN MAN" & Johnny Weissmuller, "TARZAN'S Secret Treasure"

ELMWOOD PARK
ELM 7540 Grand Ave. Betty Grable in "I WAKE UP SCREAMING" Fredric March, "ONE FOOT IN HEAVEN"

EVANSTON
STADIUM 1700 Central—Free Parking OPEN 5:45 The Fighting Anzacs "40,000 HORSEMEN" Chester Morris, "Confessions of Boston Blackie" Hugh Herbert, Mischa Auer, "Don't Get Personal"
B&K VALENCIA Open 1:30—1st Showing 'ONE FOOT IN HEAVEN' Fredric March & Surprise! "40,000 HORSEMEN" "HEAVEN" FEATURES at 2:00, 5:25 and 8:50
B&K VARSITY Mickey Rooney, Judy Garland "BABES ON BROADWAY" & Barbara Stanwyck, "YOU BELONG TO ME"
B&K CORONET Open 5:45 'Honky Tonk' Gable and Turner plus "SKYLARK" GAY HIT!

NO MAN'S LAND
TEATRO OPEN 6:00 — 25c to 6:30 Errol Flynn, Olivia De Havilland "THEY DIED with Their BOOTS ON" ANNE NAGEL and WILLIAM GARGAN "SEALED LIPS"

GLENCOE
GLENCOE OPEN 6:00 — 20c to 6:30 Franz Schubert's Music Ilona Massey, Alan Curtiss, "NEW WINE" Plus Walt Disney's "DUMBO," All in Color March of Time—"WHAT TO DO IN AN AIR RAID"

HIGHLAND PARK
ALCYON 25c, 6 to 6:30 "23½ Hours Leave" James Ellison, Terry Walker Eric Linden Cecelia Parker "Sweetheart of the Navy"

WILMETTE
WILMETTE OPEN 6:00 — 20c to 6:30 Ann Sheridan, Jack Oakie Martha Raye, "NAVY BLUES"—plus Lynn Bari John Sutton, "MOON OVER HER SHOULDER"

LA GRANGE
B&K LA GRANGE Myrna Loy, Wm. Powell "SHADOW OF THIN MAN" plus Walt Disney's Great Hit "DUMBO"

VILLA PARK
VILLARD Joan Blondell, John Wayne "LADY FOR A NIGHT" Hump. Bogart, Mary Astor, "MALTESE FALCON"

HINSDALE
HINSDALE One of the Finest Movies You Have Ever Seen! Fredric March in "ONE FOOT IN HEAVEN"—7:00-9:25

ELMHURST
YORK Open 1:30—Wm. Powell, Myrna Loy, "SHADOW OF THE THIN MAN" Walt Disney's Feature Length Hit "DUMBO"

LOMBARD
DU PAGE John Howard, "TEXAS RANGERS RIDE AGAIN" Fredric March, "ONE FOOT IN HEAVEN"

Baking Bread Is Easy if You Follow Rules

Wednesday's Menu

BREAKFAST
Pineapple Juice
Cooked Barley Cereal
Bacon | Cinnamon Toast
Milk | Coffee

LUNCH
Spinach Ring with Creamed Carrots
Cheese Biscuits, Jelly
Celery Curls | Canned Pears
Milk | Tea

DINNER
Braised Lamb Neck Slices
Mashed Potatoes with Pimiento and Parsley
Buttered Cauliflower
Tomato Salad on Watercress, French Dressing
Rye Bread
Coconut Cake, Lemon Filling
Milk | Coffee

BY MARY MEADE.

[Copyright: 1942: By The Chicago Tribune.]

Baking your own bread is fun, if you have the time. There's a knack to mixing yeast breads, a knack which is acquired by experience, but there's no reason why an amateur can't obtain good results if she follows a good recipe carefully, and understands the important principles of bread making.

Yeast works best at a temperature of from 80 to 84 degrees. Too low a rising temperature gives coarse texture; too high a degree of heat, a yeasty taste. A thermometer is the best gauge of temperature. Dough should be covered during rising periods, and should be kept away from drafts.

HOW TO KNEAD BREAD DOUGH.

Turn the mixed dough onto a floured board and press it away from you with both hands. Fold it over, turn a quarter turn, and repeat this process, adding a little flour from time to time if the dough seems sticky. Avoid adding too much flour. Often a sticky dough will become firm as kneading progresses. Work the dough for about 10 minutes, or until it becomes smooth and elastic, and won't stick to an unfloured board. Round it up, grease it well, and place it in a greased bowl to rise.

My booklet, "Better Homemade Breads and Rolls," goes thoroly into the subject of bread making, and contains a good many tested recipes for yeast breads, coffee cakes, and rolls. It contains a second section on the quick kind of breads and rolls, those made with baking powder or soda as leavening in place of yeast. The booklet is available for 23 cents in stamps, by mail. Address orders to Mary Meade, CHICAGO TRIBUNE.

Oatmeal Bread.
[Three Loaves.]

- 2 cakes compressed yeast or 2 packages granular yeast
- ¾ cup lukewarm water
- 3 cups cooked oatmeal, lukewarm
- 3 tablespoons melted lard or vegetable shortening
- 2 teaspoons salt
- 3 tablespoons honey or molasses
- About 7 cups flour

Soften yeast in lukewarm water. Add to oatmeal. Add shortening, honey, salt, and half the flour. Mix well. Add remainder of flour, or enough to make a fairly stiff dough. Turn out onto a floured board and knead until smooth and elastic. Place in greased bowl, cover, and let rise until doubled in bulk, about 1½ hours. Knead down and divide into three equal parts. Let rest on the bread board, covered with a clean cloth, for 15 minutes. Shape into loaves and place in greased pans. Grease the surface of each loaf. Cover with a cloth and let rise again until light, about 1 hour, or a little less. Bake at 400 degrees for an hour.

A part of the flour used in this recipe may be whole wheat. I'd suggest two or three cups of the whole wheat flour in place of the same amount of white flour.

* *

Lecture Being Sponsored by Loyola Service League

The Loyola Service guild will hear a lecture on "Catholic Literature, Today, Yesterday, and Tomorrow," by Maisie Ward, writer and co-founder of the publishing house of Sheed & Ward, at 8:15 o'clock tonight in the auditorium of the Medical and Dental Arts building, 185 North Wabash avenue. The lecture is the closing program of a benefit series arranged by the guild in the interest of its west side project for underprivileged children.

* *

Naturalist to Lecture.

The American Daughters of Sweden have arranged for Sam Campbell, naturalist, to give his lecture, "Rediscovering Our Great North Woods," illustrated with color motion pictures of wild life, at their meeting at 8 o'clock tonight in the Congress hotel.

TODAY'S PRIZE RECIPE.

You'll like the way Myrtle Lemster Wells, Evanshire hotel, Evanston, serves green beans. For her easy-to-prepare and unusual recipe she wins today's $5 prize in the Mary Meade Recipe Contest.

Have you a favorite recipe that brings you compliments from the family or guests? It may be worthy of the $5 prize given daily. Write it in standard form, listing ingredients in order of use, and giving complete, simple directions. Put your name and address on each sheet of paper and send your entry to the Mary Meade Recipe Contest.

Spiced Green Beans.
[Serves six.]

- 3 cups green beans, cooked
- 1 tablespoon butter
- 1 large onion, sliced
- ½ teaspoon nutmeg
- ½ cup cream
- Salt
- Pepper

Cook onion in butter until yellow, but not browned. Add nutmeg, cream, and salt and pepper to taste. Add beans and mix well. Cook 2 or 3 minutes until flavors are well blended and sauce is somewhat thickened.

[Send in your favorite recipe.]

Softly Tailored Frocks

WOMAN'S AND MISS' FROCKS.

Two softly tailored models for our currently busy life are offered by the patterns illustrated. One is a one piece affair with contrasting collar, shirtwaist bodice, and softly flared skirt. The other is a two piecer with casual jacket and plaited skirt, suitlike and comfortable.

Style No. 2957 is designed for sizes 12, 14, 16, 18, and 20. Size 16 requires 3¾ yards of 39 inch material, ¼ yard contrasting for collar.

Style No. 2579 is designed for size 16 and 36, 38, 40, 42, 44, 46 and 48 inch bust measurements. Size 36 requires 3⅞ yards of 39 inch material.

Each pattern costs ten cents.

Address orders for Clotilde patterns to Chicago Tribune, P. O. Box 537, Grand Central annex, NEW YORK CITY, including 10 cents in stamps or coin (coin preferred—wrap it carefully) for each pattern ordered. IMPORTANT! Be sure to state clearly the number of the pattern and the size desired and write your name and address plainly. The spring pattern book costs 15 cents, 10 cents if ordered with a pattern.

According to Culbertson

[Copyright: 1942: By Ely Culbertson.]

It is rare indeed that partners should agree on a trump suit that contains only seven cards, divided 4-3 in the combined hands. However, as the least of all evils, this may be a sound decision.

North, dealer.
Both sides vulnerable.
Match-point duplicate.

NORTH
♠ Q J 9
♥ 6
♦ A K 10 3
♣ K Q 6 3 2

WEST
♠ 3 2
♥ A J 9 8
♦ 8 7 5 2
♣ 10 8 4

EAST
♠ 10 8 5 4
♥ K 7 3 2
♦ J 6 4
♣ A J

SOUTH
♠ A K 7 6
♥ Q 10 5 4
♦ Q 9
♣ 9 7 5

The bidding:

North	East	South	West
1 diamond	Pass	1 spade	Pass
2 spades	Pass	2 no trump	Pass
3 clubs	Pass	3 no trump	Pass
4 spades	Pass	Pass	Pass

West opened the deuce of diamonds. Declarer won with the queen. The club suit was immediately attacked, dummy's queen losing to East's ace. The best defense at this point was difficult to ascertain. A trump return had the merit of reducing dummy's heart ruffing power, but was unattractive in that it probably would permit declarer to establish dummy's club suit with one more concession [in case it was not already established], draw trumps, and then claim the rest of the tricks with dummy's high cards. A heart return, with the intention of ruffing down dummy, also had to be considered, but East feared that this would merely convert the play into a straight crossruff.

With no clear notion of what would ensue, East chose to return the club jack. Dummy's king won, and two high diamonds were cashed, declarer discarding his club loser. The singleton heart then was led. The 10 lost to West's jack, and now West made the best return possible, a trump. Dummy's jack won and declarer ruffed a diamond with the spade seven, a perfectly safe play when East showed out of diamonds. A heart then was ruffed with the spade nine, a club with the spade king, and another heart with the spade queen. Declarer still had the ace of trumps for the 10th trick.

No trump contracts by South [reached at many other tables] did not fare well. West, of course, opened a heart and East returned the suit. Before declarer could run nine tricks East took the lead again with the club ace, and a second heart return produced four heart tricks and a club for the defenders.

Write your bridge troubles and problems to Ely Culbertson, care of The Tribune, inclosing a self-addressed, stamped envelope.

Luncheon Will Be Given Today for Alfred Noyes

There will be a luncheon at the University club today for Alfred Noyes, who is to lecture on "Literature in Retreat from Reality" at 8:30 o'clock tonight in Mandell hall at the University of Chicago. Clark J. Lawrence, Hermon D. Smith, William B. Hall, and John Alden Carpenter are some of the men who will be hosts to Mr. Noyes, in addition to members of the university faculty. Dr. David Daiches, assistant professor of English, and Mrs. Raiches, will give a dinner for Mr. Noyes at 7 o'clock in the Quadrangle club, and Dr. Daiches will introduce the speaker later.

Lectures Today

Mary Hipple, "Fabric Combinations," illustrated, gallery 2, Art institute, 55 cents.

Claude Shotts, "The Discipline of Work and Worship in Personal Life," 12:30 p. m., Harris hall, Northwestern university, Evanston, free.

Florence Bourke Ellis, book talk on Davies' "Mission to Moscow," presented by Women's division, National Jewish hospital, 2:30 p. m., Standard club, free.

Dr. Franklin Fitch, "Importance of Social Hygiene," 7:30 p. m., Woodlawn branch library, free.

Elizabeth Best, guide lecture tour, 2 p. m., Field museum, 28 cents.

Both Fashions and Music Bid for Attention

[Continued from page 17, column 1.]

Some are in the service, some in defense industries, and some in college.

The Fashion Group's reputation for spectacular shows and the fact that proceeds from this year's show will be used to furnish a recreation room for the sailors at Navy pier account for the large number of reservations for today's fashion preview, "Clothes Will Be Worn."

Mrs. Lois Barnes to Be Commentator for Show.

As usual there will be a "St. Luke's table," arranged this year by Mrs. Walter B. Wolf for members of the St. Luke's women's board. This year the artist members of the Fashion Group aren't "doing" the stage setting, for men in the display department of Carson Pirie Scott & Co. offered to take over this duty as their contribution toward the sailors' recreation room. Mrs. Lois Barnes, region director of the group, will be commentator for the show.

"I'm *dying* to go to the show, but I MUST hear Milstein," said Mrs. John L. Irving as she regretted an invitation to the Drake. She expressed perfectly the feelings of hundreds of other women who would not dream of missing the noted violinist's final concert here this season. He was heard with the Chicago Symphony last Jan. 22 and 23.

Among the Tuesday boxholders are Mrs. Telfer MacArthur, for whose daughter, Mrs. W. Newton Burdick Jr., Mrs. Kenneth S. Templeton is entertaining at luncheon and the concert; Mrs. Charles B. Goodspeed, in whose box Mr. Milstein sat to hear Mischa Elman on Sunday; Mrs. Edward L. Ryerson Jr., Miss Pauline Palmer, Mrs. Roger Faherty, Mrs. Frederic W. Upham, Mrs. Chauncey McCormick, and Mrs. John Paul Welling. Mrs. Faherty's daughter, Mrs. Daniel Kennedy Jr., will join her bridegroom soon at the eastern naval base for which Ensign Kennedy departed on Sunday. Mr. and Mrs. Templeton are departing shortly for a two weeks' holiday at Sea Island, Ga. They will stop at Jackson, Tenn., en route to visit their daughter and her husband, the Sidney D. Johnsons. He is engaged in defense work there.

Announce Engagement of Miss Jean Cudney

Mr. and Mrs. Harold Nichols Cudney of North Michigan avenue announce the engagement of their eldest daughter, Jean, to Paul Vincent Byrne Jr., son of Mr. and Mrs. Byrne of Dorchester avenue. Miss Cudney is a graduate of the Sacred Heart convent in Lake Forest, and her fiancé attended Loyola university and Spring Hill in Mobile, Ala. He went to law school for one year and now is a student at the naval air base in New Orleans. The wedding is planned for the autumn. Mr. Byrne Sr. is a government engineer, stationed in Puerto Rico at present.

Dr. and Mrs. James Madison Stifler of Wilmette announce the engagement of their daughter, Cloyd, to John Bockover Johnson Jr., son of Mr. and Mrs. Johnson of Louisville, Ky. Miss Stifler attended Goucher college and was graduated from the University of Chicago. Mr. Johnson was graduated from Williams college and at present is completing his work for a Ph.D. degree at the University of Chicago. The wedding will take place next fall.

Former Frances McPherson Tyler's Wedding a Surprise.

Not even their close friends knew that the former Frances McPherson Tyler and William Newell Drown had planned to be married on Saturday. Their wedding at 4 o'clock was a small and quiet one in the Winnetka home of her parents, Mr. and Mrs. Donald Fraser McPherson, with only their families present. Mr. Drown, a stepson of Robert J. Dunham, has taken his bride to his farm in St. Charles to live. The bride's first husband was Thomas S. Tyler. Mr. Drown formerly was married to Gertrude Owen.

News has been received from White Plains, N. Y., of the marriage last Friday of Miss Catharine King, daughter of Mrs. Beverly S. King of White Plains, and Joseph N. Firman, son of Royal Firman of New York and of Mrs. Miller Cross of Chicago.

From New York City comes word that Mr. and Mrs. J. Beacham Tredennick are parents of a daughter, born there on Sunday night in the Woman's hospital. The baby has been named Madalon for her mother, the former Madalon Search, daughter of Mr. and Mrs. J. Gist Search of Chicago. Mrs. Search was in New York to welcome her first grandchild.

The Vocational Society for Shut-ins has shipped its prettiest handmade gifts and linen to Florida for a sale which Mrs. Albert F. Madlener Jr., its president, is giving today and tomorrow at the Riomar club in Vero Beach.

"ALWAYS the finest entertainment in town"
The PALMER HOUSE
presents
"King of Conga—Rajah of Rhumba—Sultan of Sweet Swing"
XAVIER CUGAT
and his great radio-recording orchestra
★
And the
ALL-NEW MERRIEL ABBOTT
"WINTERTIME REVUE"
in the famous
EMPIRE ROOM

Man's Crocheted Tie

BY ELLEN BRUCE.

A good looking crocheted tie done in stripes is a favorite item in any man's wardrobe. Either silk or mercerized perle cotton may be used for this tie, and men will like it especially because it doesn't stretch.

For instructions in crocheting the man's tie, No. 1076, send 10 cents in stamps or coin to the Needlework Bureau, Chicago Tribune, 220 Fifth avenue, New York City.

Daughters of British Empire in Illinois to Meet Here Today

Members of the state council of the Daughters of the British Empire in Illinois will assemble this morning in the Congress hotel for their 22d annual meeting, a day long session for the election and installation of officers and the reviewing of some 33 annual reports.

Special significance attaches to the meeting for two reasons: Lewis Bernays, British consul general in Chicago, is to deliver an address in the afternoon; with this session the presidency of Mrs. Harry Hughes is terminated. Mrs. Hughes has headed the organization for six years. She will preside thruout the day. Mrs. Percy Mather, vice president during Mrs. Hughes' régime, is slated for the presidency.

The organization maintains the British Old People's home in Hollywood, Ill., and the principal report to be presented to the council will be on that institution, submitted by Mrs. George Cooke Adams, the founder president.

* *

Cordon Club to See Films of Panama Canal Tonight

Mr. and Mrs. Herbert Ullmann, naturalists and authors, will show their pictures of the Panama canal tonight at the Cordon club. The pictures, synchronized with music, include some of rare animals and plants found on Barro Colorado Island in Gatun lake.

"Cute, isn't he? We almost hate to have him eradicated."

Suppose YOU need EXTERMINATING and FUMIGATING service—or FURS repaired, or want to locate a LAUNDRY, or anything else . . .

Just reach for your Red Book and look up the desired listings. You'll find stores, services, products and professional help (names, addresses, telephone numbers) classified for convenience. . . . It's the quick and easy answer to almost any question of where-to-buy-it!

NEXT TIME—SAVE TIME! LOOK FIRST IN THE
RED BOOK
CHICAGO'S CLASSIFIED TELEPHONE DIRECTORY.
• Outside Chicago, look in the YELLOW PAGES of your local telephone directory.

Your Stars ★ Today ★

By WYNN

Tuesday, March 10.

Today's judgments should be based on more than surface appearances, for what we can see easily right now isn't likely to turn out to be all there was to know. Be especially careful to avoid snap decisions; try out before throwing full weight.

Your Year Ahead.

Your year ahead, if born on this date, is very emotional, aspiring, maybe discontented, and from mid-August, increasingly romantic. More opportunity to achieve ambition if practical. Danger: March 31-April 9; Aug. 18-Sept. 1; Jan. 5-12, 1943.

Tomorrow.

Avoid risks; evening good for thinking things out.

Do you want an individual interpretation of your own personal date? Send 10c for 1942 horoscope to Wynn, Tribune astrologer, 286 Fifth avenue, New York, N. Y.

Plan for PAINLESS REDUCING!

1. This Simple Device

Every day, eat *less* than usual.

(Don't starve yourself. Just cut down enough to cause your body gradually to "burn up" its excess fat. Your scales will tell you when this is happening.)

Plus:
2. Drinking KNOX GELATINE

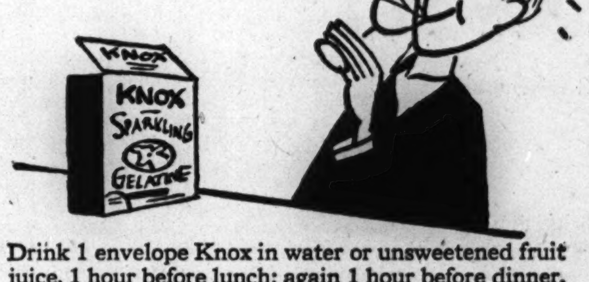

Drink 1 envelope Knox in water or unsweetened fruit juice, 1 hour before lunch; again 1 hour before dinner.

Directions for *drinking* Knox in every package

(This helps stave off hunger pangs. You come to the table without that "all-gone," starved feeling. It also helps supply part of your daily protein requirement.)

• • •

Do hunger pangs throw your reducing resolutions out the window? You don't need to feel so starved you can't resist stuffing yourself at mealtimes. Knox, you see, is all protein...no sugar. It contains 7 of the 10 essential protein parts, but only 28 calories each envelope. And this simple way helps you get the liberal protein intake that aids in keeping up stamina. Tuck Knox into your purse or pocket. Buy it in the 4-envelope package or extra-economical 32-envelope size.

More reducing news! Recipes for grand, low-calorie desserts and salads, FREE! Write for "Be Fit—Not Fat" booklet. Knox Gelatine Co., Johnstown, N. Y., Dept. 4.

Note: For reducing menus, balanced in vitamins, proteins and minerals, see your physician.

Today's Styles to Be Women's Wartime Mode

Washington, D. C., March 9 (AP).—The War Production board told Miss and Mrs. America in advance today that regulations now being drafted would "more or less freeze the existing silhouette" in women's clothes.

The regulations will cover both the design and materials of the clothing in milady's wardrobe.

"The object will be to prevent radical changes in style which would make women's clothes now worn, or already cut, out of style," R. R. Guthrie, WPB textiles chief, declared.

Altho admitting that present stocks of women's clothes appeared adequate for this year, Guthrie asserted the WPB intended to "provide for the rainy day while the sun is still shining."

Restrictions now being drafted deal chiefly with establishment of maximum lengths and sweeps of women's coats and dresses, he explained, adding that "it is our desire to more or less freeze the existing silhouette, and no drastic change in length is contemplated."

Conservation of materials will be reflected in orders eliminating jackets over dresses, topcoats over suits, and similar articles consisting of more than two garments at a unit price.

Guthrie emphasized that WPB had no desire to eliminate "style," asserting that the government was well aware of the importance of fashion "to the general field of public morale."

He said, however, the board's problem was to assure maximum production of military supplies and clothing, providing at the same time for essential civilian supply. Because of war conditions and demands of the armed services, he continued, "we must necessarily anticipate the development of shortages in the various materials used in the garment trade."

"At the present moment," Guthrie said, "there is no shortage of labor in the garment trades, but in six or 10 months from now it is conceivable that the situation may reverse itself as needlework labor is attracted or converted to war production. Therefore, it is our object now to start economizing in the use of materials in a modified manner in order to be able to produce more units from existing and future yardages.

"Designers will have to work within the limitations that are being drawn up, and which shortly will be issued in the form of an order."

Italo-American Union Seeks Ambulance Fund

An appeal to the thousands of members of the Italo-American National union in the north central United States for funds with which to purchase ambulances for the Red Cross has been made by Lawrence N. Marino of Chicago, supreme president, he announced yesterday. His appeal was addressed to the 86 lodges of the fraternal benefit society in this area.

AMUSEMENTS

HARRIS TONIGHT 8:30
LAST 7 TIMES
HERMAN SHUMLIN presents
Ethel Barrymore
in EMLYN WILLIAMS' Play
'The Corn Is Green'
Extra Matinee Thursday, Mar. 12
BEG. SUNDAY, MARCH 15
Angel Street
WITH
SYLVIA SIDNEY
VICTOR JORY-ERNEST COSSART
MATINEES WED. & SAT.

ORCHESTRA HALL
—TODAY at 2:15—
CHICAGO SYMPHONY ORCHESTRA Frederick Stock Conductor
VIOLIN SOLOIST MILSTEIN
Smetana "Vysehrad": Dvorak Sym. No. 2; Van Vactor Gothic Impressions: Lalo Spanish Sym. for Violin and Orchestra.
"Pop." Concert Saturday Eve., 28c, 55c, 83c

ORCHESTRA HALL | Wed. & Fri. Eves., 8:15 | Saturday Matinee, 2:30
BURTON HOLMES
The Dutch East Indies
Java and Sumatra
Tickets, $1.10, 85c, 44c, Inc. Tax

ERLANGER TONIGHT 8:30 MATINEE SATURDAY
LAST 6 TIMES!
B. G. De SYLVA presents
Panama Hattie
ARTHUR TREACHER FRANCES WILLIAMS JAMES DUNN
COLE PORTER SONGS
3 WEEKS BEG. MON., MAR. 16—Seats Now
THE THEATRE GUILD and
THE PLAYWRIGHTS' COMPANY present
Helen HAYES
in MAXWELL ANDERSON'S
Candle in the Wind

SELWYN TONIGHT 8:30 MATS. WED.-SAT.
"Hilarious hocus-pocus."
—Claudia Cassidy, Sun.
JOHN C. WILSON presents
Dennis King Annabella Estelle Winwood Carol Goodner
Blithe Spirit
COMEDY HIT by Noel Coward
Nights: $1.10-$2.75. Mats.: $1.10-$2.20

BLACKSTONE TONIGHT 8:30 MATS. WED. & SAT.
Michigan at 7th
THE THEATRE GUILD presents
PAPA IS ALL
"A TREMENDOUSLY FUNNY COMEDY"
—with—
JESSIE ROYCE LANDIS CARL BENTON REID
500 SEATS WED.-SAT. Mats. 55c-$1.10 Inc. Tax

GRAND OPERA HOUSE TONIGHT 8:30 MATINEE WED.
LAST 7 TIMES
The THEATRE GUILD presents
Bobby CLARK-Walter HAMPDEN
In Sheridan's Greatest Comedy
THE RIVALS

THE Kitchen Kibitzer

BY MARIAN CARTER

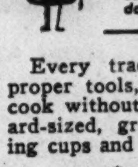

A look over the shoulder of the kitchen manager in an attempt to speed, lighten and add some novelty to her daily routine.

Every trade requires the proper tools, so don't try to cook without a set of standard-sized, graduated measuring cups and spoons.

* * *

It's rather difficult to cut down a recipe for boiled or 7-minute frosting so use an uncooked frosting when only a small amount is needed.

* * *

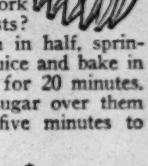

Why save those nice ripe bananas for dessert when they go so well with pork chops and roasts? Peel and cut 'em in half, sprinkle with lemon juice and bake in a moderate oven for 20 minutes. Sprinkle brown sugar over them during the last five minutes to glaze the tops.

* * *

Individual baking dishes make attractive table service for two, and foods prepared in them will cook faster, too.

* * *

For a tempting vegetable dinner arrange shredded green beans and corn stuffed pimentos around a head of tender cauliflower on a round chop plate. You couldn't ask for more, unless it's a creamy cheese sauce to pour over the cauliflower.

* * *

Don't be confused by mandarin, King of Siam and satsuma oranges. They all belong to the citrus fruit family along with tangerines, and they're graded according to size.

* * *

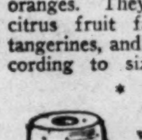

You'll save time when mixing batter for a cake if the shortening, eggs and milk aren't too cold—and the finished product will be better, too.

* * *

Popovers just won't "pop" unless they're baked at a high temperature at first to release the steam.

* * *

Feel a formal dinner party coming on? Then buy a set of those pretty little washable placecards that you can use over and over again, and seat the guests as you please.

TRIBUNE ADVERTISING FEATURES

OF MUSEUM WORTH

Rich Karastan Rugs . . .

Bring you 20 Oriental and French designs power loomed in America by master weavers. These intricate designs are woven from imported worsteds through to the back, and each wearing-for-many-years Karastan rug has such a multitude of multicolor jewel colorings that it's certain to enrich any decorative room scheme throughout your entire home.

9x12 SIZE* **198.50**

Other Karastan Rug sizes:

2.2x4'*	19.50	10.6x14'*	273.00
3x5'*	32.50	12x14'*	310.00
4.6x6'*	57.75	9x15'*	250.00

**All Sizes Approximate.*

Rugs, Sixth Floor.

From the Federal American Ensemble

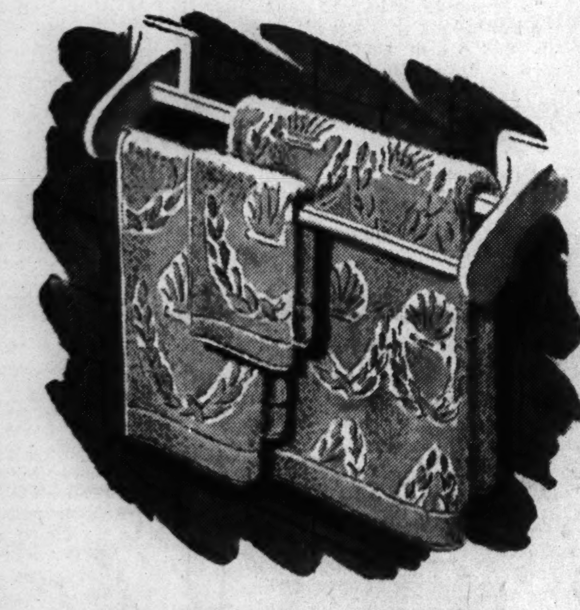

"SHELL" MOTIF ACCESSORIES

in correlated wishmaker's colors lend a new dignity to your bath

Bath Towel **1.25** *Guest Towel* **65c**

Wash Cloth **25c**

At last you can carry a "period" theme and correlated decorating right into the bath. To wit, terry towels with a sculptured shell effect, all woven tightly for luxurious softness. In correlated Copley Coral, Trenton Tan, Federal Gold, Revere Red, Brigade Blue, or Wellington Green.

★Matching tufted chenille mat, 21x36", **4.95**
★20x36" rug, **6.95** ★24x48" rug, **8.95**
★Lid cover, **2.50**

CARSON PIRIE SCOTT & CO
Linens, Second Floor.

We've gone **ANTIQUING**

to create for you ingenious

NEW LAMPS with a past. For days we poked from attic hideouts to cellars to unearth what seemed to some antique trivia . . . now behold these treasures! From beautiful chocolate pots, compotes, jewel chest, bed warmers, stove figures, wigstands, emerged brilliant-idea lamps; many retain original use! A specially designed shade sends each to perfection. From our one-of-a-kind collection we illustrate:

12.50 to 69.95 complete

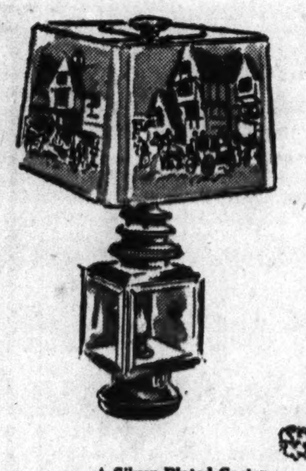

★Coach Light Lamp with coachman's button finial. Lights up top and bottom. We've a pair, ea., 22.50 cpt.

★Silver Plated Caster Set Lamp with frou frou eyelet organdy. Quaint dining room accessory. 35.00 cpt.

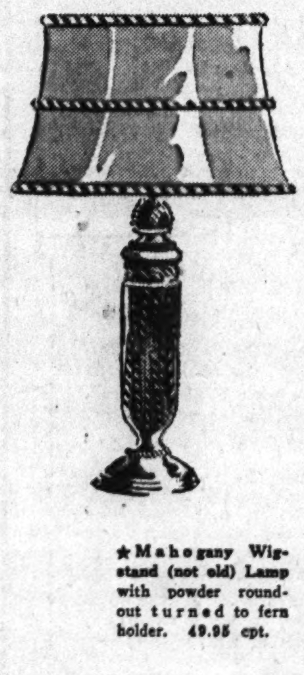

★Stick Candy Jar Lamp with a peppermint stripe trimmed shade. A decorative confection, 45.00 cpt.

★Mahogany Wigstand (not old) Lamp with powder round-out turned to fern holder. 49.95 cpt.

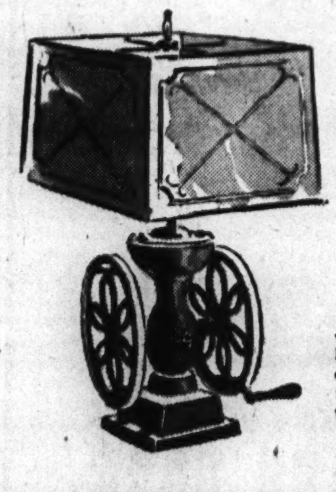

★Coffee Grinder Lamp with cigarette drawer, or grind coffee if idea appeals to fancy. 16.50 cpt.

CARSON PIRIE SCOTT & CO
Lamps, Seventh Floor.

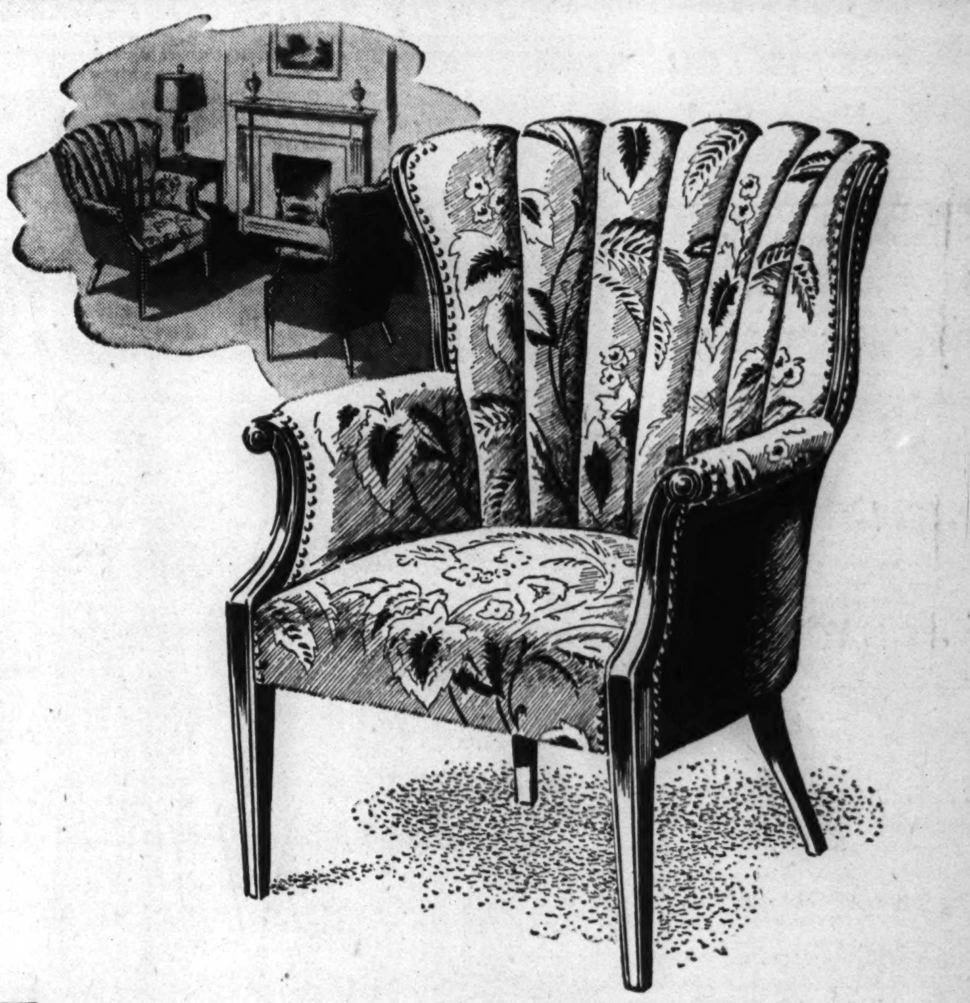

TREMENDOUS VALUE IMPORTANCE

solid cherry frame, hair filled cushions, fine wine and gray print—handsome alone, perfect in pairs

29.95

Extraordinary example of decorative styling for just 29.95! It's a Sheraton style chair whose versatility in making the most of a multitude of positions is amazing. Stunning by fireplace, near a bookcase, in study! The floral print goes with almost any color scheme! From the luxury looks you might expect to pay so much more—why not get two?

Furniture, Ninth Floor

CARSON PIRIE SCOTT & CO

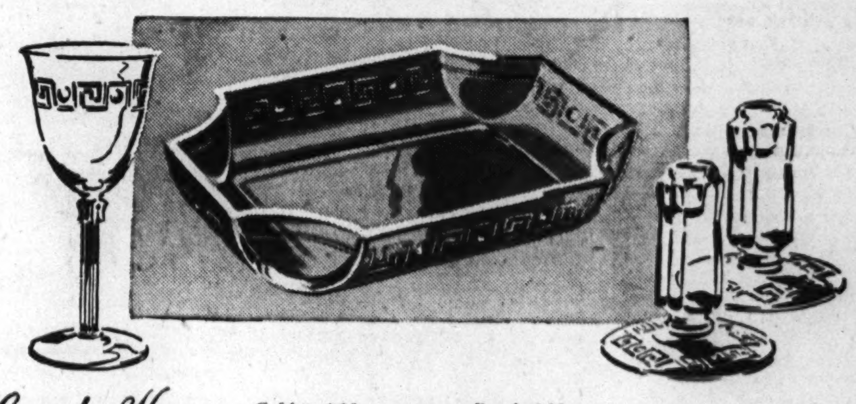

Greek Key *Goblet, 1.25 ea. Bowl, 4.25 ea. Candlesticks, 2.25 ea.*

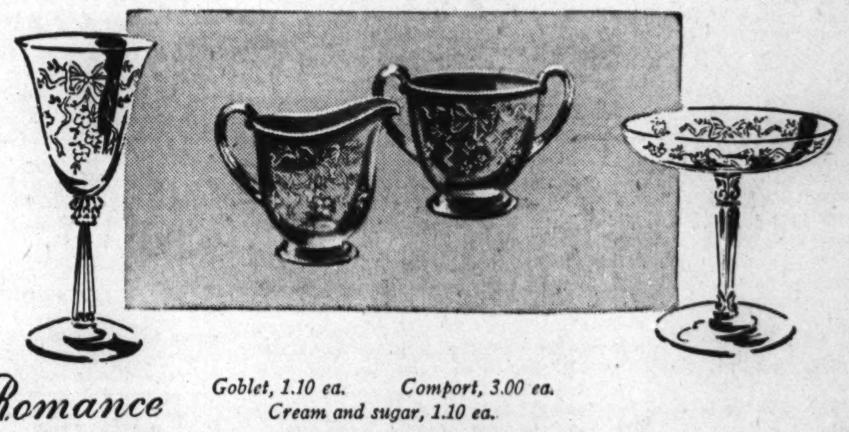

Romance *Goblet, 1.10 ea. Comport, 3.00 ea. Cream and sugar, 1.10 ea.*

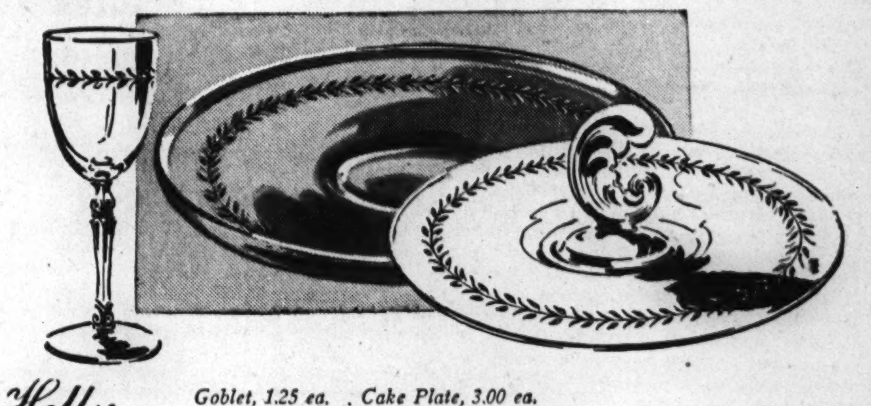

Holly *Goblet, 1.25 ea. Cake Plate, 3.00 ea. 14" Torte Tray, 3.75 ea.*

FOSTORIA'S NEW PRODIGIES

three stunning designs with a genius for enhancing this clear crystal for your spring table settings

Their past artistry was a challenge to Fostoria in creating these new jewel settings. Their success is apparent in Romance with its garden tracery so engaging for luncheons and bridal showers. Achievement is evident, too, in Greek Key and Holly, exquisite formalism in crystal.

Glassware, Seventh Floor

CARSON PIRIE SCOTT & CO

Chicago Daily Tribune
THE WORLD'S GREATEST NEWSPAPER

For Faster Service 3 TRIBUNE PHONE NUMBERS
SUPerior
0200 Public Information Service
0260 Sports Bulletin Service
0100 Want Ads—General Business

TUESDAY, MARCH 10, 1942. **** 21

CUBS AND SOX NEAR PEAK FOR 14-GAME SERIES

U. OF ILLINOIS ORDERED TO PAY INJURED DIVER

Frolic Sequel Will Cost $4,641.90.

BY RICHARD RAMEY.

A decision pertaining to the liability of organizations in the sponsoring or conducting of athletic events—which might be far reaching—was made last night by the Industrial Commission of Illinois. It orders the athletic association of the University of Illinois to pay $4,641.90 and, after approximately four more years, a $200 annual pension to a student injured in the swimming pool of the university's Huff gymnasium in Champaign.

The petitioner in the claim, filed before the commission on Nov. 6, 1939, is Douglas A. Phillips of St. Louis, Mo., now 22 years old, who was a senior student of the university until last Friday. The injury occured on May 20, 1939, during a water carnival in which Phillips' head struck the bottom of the pool following a 30 foot dive. According to the claim, Phillips suffered a hemorrhage in the spinal cord, resulting in partial paralysis of the hands, legs, and certain bodily functions, causing alleged permanent disability.

Shared in Gate Receipts.

The carnival was conducted by the Tribe of Illini, an organization composed of winners of varsity "I" letter awards, and was held as a side show of the annual interscholastic week-end circus. Phillips is a member of the Tribe, having won his letter in water polo. For the performances rendered, it is claimed, the Tribe treasury was paid 5 cents on every ticket sold and thus received $33.85 from the athletic association.

Thus, because of this monetary consideration, the industrial commission contends that Phillips and all other participants in the water carnival were, on that evening, employés of the athletic association and were protected by the Workmen's Compensation Act of Illinois.

Opinion Written by Alumnus.

Alfred J. Borah of Chicago, chairman of the industrial commission, said that he knew of no similar decision ever made pertaining to athletics. The opinion was written by Commissioner William John Granata of Chicago, a graduate of the University of Illinois college of law, and was approved by a majority of the commission as a whole. The order was signed by Borah, Granata, Commissioner William E. King of Chicago, and Commissioner John Moulin of West Frankfort.

Attorney Alroy S. Phillips of St. Louis, father of Douglas, filed the original claim against the board of trustees of the university, the athletic association, and the United States Fidelity and Guaranty company, their insurers. Attorney Phillips was chairman of the Missouri workmen's compensation commission from 1926 to 1929. Evidence was heard on May 13, 1940, by an arbitrator, A. V. Becker, who denied the claim, stating that the compensation law did not apply. A petition for a review was filed on April 9, 1941.

Arbitrator Overruled.

In its decision, mailed last night to the parties concerned, the commission set aside the arbitrator's ruling and substituted its own. It is important, Granata pointed out, that the board of trustees is dismissed as a party respondent in this cause, for want of jurisdiction over the trustees, because the university is an agency of the state and thus is granted immunity.

However, it continues, the athletic association is not cloaked with this same immunity because the athletic association was not created by the state but was organized without special authority from the legislature.

The decision orders the athletic association to pay Phillips $2,141.90 for medical, surgical, and hospital expenses incurred. The association is further ordered to pay compensation of $7.50 per week for a period of 333 weeks, and one week at $2.50, said compensation dating back to the date of the accident. This is a total of $4,641.90, with compensation running for 6½ years after May 20, 1939. Thereafter, the association is ordered to pay a life pension of $200 annually, payable in 12 equal installments of $16.66 each.

Ex-University Employé.

Altho university authorities gave no indication last night of their probable reaction, industrial commission members believe that the case will be taken to the Circuit court, and eventually may go before the state Supreme court.

It was learned, however, that young Phillips has been employed recently by the athletic association on a part time basis, serving as a telephone switchboard operator in Huff gymnasium. He quit the job last Friday, informing C. E. Bowen, athletic association manager, that he had passed a special examination, thus receiving enough credits to be graduated.

MOON MULLINS—O, FIDDLE!

CASTIGLIONE AND LANDER FIGHT TO DEADLOCK AGAIN

Overflow Crowd of 1,943 Jams Marigold Gardens.

Fight Decisions

LAST NIGHT'S RESULTS.

At Marigold Gardens—Eddie Lander and Nick Castiglione drew [10]; George Feltes and Johnny O'Brien drew [5]; Luther Brent beat William Morton [4]; Alvin Bevil beat Jerry Hoffman [4]; Richard Rigali and Billy Reed drew [4].

At New York—Harry Jeffra beat Jose Domingo [8]; Milton Kessler and Gene Jacobson drew [6].

At Pittsburgh, Pa.—Fritzie Zivic stopped Izzy Jannazzo [5]; Raoul Carrabantes beat Pete Spotti [8]; Chico Morales beat Lou Yonkers [6]; Billy Ray beat Joe Mattie [6].

At Toledo, O.—Carman Notch stopped Mansfield Driskell [4].

At Baltimore, Md.—Holman Williams beat Kid Tunero [12].

BY FRANK MASTRO.

Nick Castiglione and Eddie Lander, rival west side boxers, fought to a draw decision for the second time in three years in a return bout in Marigold Gardens last night.

The fight went 10 rounds. Castiglione appeared on his way to victory until the seventh round when he dealt an unintentional low blow which cost him the round and eventually the decision.

Loses Early Effectiveness.

From there on many spectators hollered "foul" whenever Nickie threw a punch with the result that he lost much of his former fury and enthusiasm in the last three rounds.

Even so, Referee Norm McGarrity gave his verdict to Castiglione, 53 to 47. Judge Rube Metz voted for Lander, 51-49, while Henry Fraula, the other judge, scored the contest a draw.

An overflow crowd of 1,943 contributed gross receipts of $2,823, the gate being the largest of the year in Marigold Gardens.

A Semi-Windup Draw.

George Feltes, middleweight from the Great Lakes Naval Training Station, and Johnny O'Brien fought to a draw in the five round semi-final.

Luther Brent, Chicago middleweight, beat William Morton of Indiana Harbor; Alvin Bevil, Chicago lightweight, conquered Jerry Hoffman of Milwaukee, and Richard Rigali, Chicago featherweight, held Billy Reed of Indianapolis to a draw in four round preliminaries.

Sam Gorenstein, inspector for the Illinois athletic commission for the last nine years, yesterday resigned his $2,700 a year job in anticipation of receiving a call for army service. He is 33 years old and married. . . . Gene Spencer, South Chicago lightweight, yesterday ended drills for an eight round event against Charley Parham of Detroit by sparring three rounds with Nate Bolden. . . . Ernie Pelaia, Beaver Falls, Pa., welterweight, and Carmen Notch of Pittsburgh have been matched to meet in a 10 round contest in Marigold Gardens next Monday.

NAME MATHISEN NEW CAPTAIN OF ILLINI QUINTET

Champaign, Ill., March 9 [Special].—Art Mathisen, junior center of Dwight, Ill., tonight was introduced as the new University of Illinois basketball captain at the annual dinner of the Champaign-Urbana Kiwanis club to the Illini Big Ten champions. Mathisen, who was chosen unanimously by his mates, is a student in the school of physical education and a member of Sigma Alpha Epsilon social fraternity.

Fritzie Zivic Stops Izzy Jannazzo in 5th

Pittsburgh, Pa., March 9 (AP).—Fritzie Zivic, Pittsburgh's ex-welterweight champion, gave Izzy Jannazzo of New York a bad beating tonight and was awarded a technical knockout when Jannazzo was unable to answer the bell for the fifth round of a 10 round fight. Zivic weighed 151; Jannazzo, 148.

In the WAKE of the NEWS

BY ARCH WARD.

SULLY MONTGOMERY, the old Centre college football player who later became a heavyweight boxer, has his hat in another kind of ring in Fort Worth where he is a candidate for constable. . . . Stan Hack of the Cubs worked two weeks this winter as an armed guard at an oil company's plant in his native Sacramento, Cal. . . . He earned $6 a day toiling from 4 p. m. until midnight, but quit the job when he learned there were fellows applying who needed the dough more than he does. . . . Tom Kuzma, Michigan's brilliant left half back, will follow further in the footsteps of his illustrious fellow townsman, Tom Harmon, when he becomes a life guard on a Gary, Ind., beach this summer. . . . Endicott Peabody of Harvard, one of the best guards of the 1941 football season, will be commissioned a naval officer after his graduation in June. . . . Pal Moran, who fought Benny Leonard, Charlie White, and other leading lightweights of his time, has a son who is a promising featherweight, according to New Orleans sports writers. . . . The young man plans to enroll at the University of Wisconsin. . . . Fred Corcoran is anxious for New Orleans to take the PGA tournament, which would cost about $25,000. . . . The golf-minded leaders had a difficult time raising $7,500 for the recent New Orleans Open, won by Lloyd Mangrum. . . . Red Ruffing has told friends he would like to manage a Pacific coast team when his playing days are over.

Fred Vanzo, who was released by the Detroit Lions to the Chicago Cardinals in midseason last year, is stationed in San Diego, Cal., directing physical education for naval aviation cadets. . . . Jim Barber, veteran Washington Redskin tackle, will report to the navy at Norfolk, Va., on April 8. . . . Three of the regulars on Iowa's current basketball team are married. . . . Eddie Froelich, new trainer for the White Sox, doesn't believe in traveling light. . . . His training camp baggage includes three large trunks, all loaded with gadgets supposed to fix up ailing athletes. . . . Bob Amundsen, Northwestern's star sophomore swimmer, recently received his private pilot's license. . . . Amundsen, who starred at Lane Tech High school before enrolling at Northwestern, is in the civil aeronautics course and his favorite study is aerial navigation.

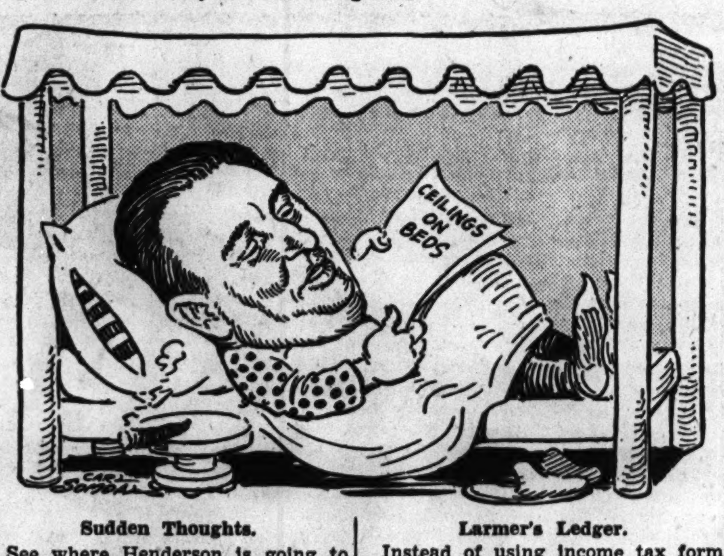

Sudden Thoughts.

See where Henderson is going to put ceilings on beds. Getting back to canopies, eh? That's what Queen Eliz called 'em. —Distant Dan.

If they don't stop boosting Gen. MacArthur for President, the administration never will send him reënforcements. —H. M. S.

* *

The Folks in the Middle West.

We're "indifferent" to the war, you say,
Here in the middle west,
We don't view the situation
With fitting alarm and zest?
Were you sure of your facts and figures
Before that statement was made,
If not, please consider a few of them
Here in all briefness arrayed.

Where do those brave lads come from
Who first on the sod of old Erin
Set foot, the vanguard of all the rest,
Their flag all proudly bearing?
In case you hadn't heard of it,
They came from the middle west,
And up to the moment, from all we can hear,
They're ruggedly standing each test.

And whence came the first martyred chaplain
For his country's cause to die,
There in that tragic morning
When death rode that coral sky?
Whence came that good and saintly man
Who gave of his ultimate best?
Glance at the records and you will see
He came from the middle west.

To date, in even this little town
Here in the midwest's heart,
Seven proud names are emblazoned in fame
For doing their utmost part;
And that lad who just the other day
Shot down six bombers alone,
Where was he from? Just look it up,
The middle west is his home.

"Indifferent" to the war, you say,
No ripple our apathy mars?
Why not mention that to the mothers
In whose windows shine silver stars?
When the final counting is taken,
When the worst is assayed with the best,
You'll find there was nothing the matter
With the folks in the middle west!

—Jazbo of Old Dubuque.

* *

The Wake Upon Its Depends Friends.

* *

Speaking of Substitutes.

The government is demanding the conservation of rubber. The voters can assist greatly by electing to congress men who have the courage to represent their constituents. Just plain guts would be a good substitute for a rubber stamp.

—Bill from Naperville.

Larmer's Ledger.

Instead of using income tax form 1040A, I'm using form 1A—no exemptions.

The Japs may have a monopoly on silk stockings, but we can give them back to 'em in their own color—gunmetal.

The best things we can raise in our victory gardens are defense plants.

If a girl gives a fellow in 4F an affectionate kiss, would you call this "warming up the leftovers"?

—Paul Larmer.

* *

Strictly Horsey.

If all horses run like Alsab, a lot of guys are going to be sorry they gave up their cars for the duration.

—Perly.

* *

Stayed After School?

News headline:
Starts to School, Returns
Home 62 Years Later.

—E. A. Okler.

* *

Taps.

You'll never know the tragedy of growing old—
Of suffering or loneliness and pain,
Because your life so brief—was colorful and gay,
A life that knew no loss, but only gain.

And now we hear you never will return again
To them who knew and loved you thru the years,
A gallant soldier—just a youth—and we are proud
Of you—altho our eyes are dim with tears.

You left behind a chain of golden memories
To comfort those who cherished you from birth—
And life will never be completely desolate
While they possess these gifts of priceless worth.

You made the greatest sacrifice a man can make,
You died—to make it safe for us to live,
And we salute you with a silent prayer today—
The best and only gift your friends can give.

—Hilda Butler Farr.

* *

Famous Last Words.

Your three minutes are up.
—Operator 23.

O, was that your ace?—T. N. T.

[Continued on next page, column 8]

CUBS' REGULARS BEATEN, 13 TO 9, BY YANNIGANS

Close Camp Series Today; Wilson Goes Fishing.

BY EDWARD BURNS.
[Chicago Tribune Press Service.]

Avalon, Cal., March 9.—Manager Jim Wilson ordered today's Cub intra-club game started at 11 o'clock instead of the usual 1 o'clock because he wanted to go fishing. The rock cod and mackerel are running better than usual at this time of year and the boss man expected to bring in a boat full.

Today's contest, which was won by the Yannigans, 13 to 9, was the next to last of the camp series. The final will be played tomorrow afternoon and Wednesday will be devoted to packing trunks and a batting practice.

A Big Day for Little Dom.

The first five innings produced some rather good baseball and the Yannigans were leading, 2 to 1, at the end of the span which had included pitching by Vern Olsen, Bill Lee, and Claude Passeau.

Thereafter the going was rather loose. The Regulars scored four runs off Vallie Eaves in the seventh and four more off Wimpy Quinn in the eighth to take a 9 to 7 lead. Then the Yannigans came back in their half and scored six runs off Johnny Schmitz to round out the final tabulation.

Dom Dallessandro knocked a homer, a double, and a single in four times at bat and Len Merullo had a triple, two doubles, and a walk in five trips to the plate. Sy Block had a single and a triple. Bill Nicholson led the hitters on the Regulars with a homer with two on base and a single which drove in two runs.

Break Camp Thursday.

Because of curtailed transportation facilities, the heavier Cub baggage is going to Los Angeles by barge Wednesday and the members of the Cub party will go over Thursday by a mode of travel and at an hour not yet announced. In past years the Cubs have reached their Los Angeles hotel at about 8:30 p. m. after breaking camp here. It will be earlier Thursday for the boats must clear the submarine nets and the immigration barge before nightfall.

The first four exhibition games of the Cubs' A team are to be with American league teams—the White Sox Friday, the Athletics Saturday and Sunday in Wrigley field, Los Angeles, and the Sox Monday. It will be the Cubs' first visit to Pasadena since it has been the site of the White Sox training camp. Tuesday the A team will journey to San Bernardino for the first of six games to be played with their National league rivals, the Pirates.

Cuyler Leads B Team.

The B team, managed by Kiki Cuyler, with Tot Pressnell as traveling secretary, will play the Los Angeles Angels in Long Beach on Saturday and the following day meets Sacramento at Fullerton. On Tuesday, while the A team is in San Bernardino, the B team will be in San Bernando battling Seattle. Today's score:

REGULARS.	Ab	R	H	P	A	YANNIGANS.	Ab	R	H	P	A
Hack,3b	5	3	3	2	3	Merullo,ss	4	3	3	0	3
Gilbert,cf	4	1	1	4	1	Waitkus,1b	5	1	2	11	0
Schef'g,lf-c	5	0	1	2	0	B.Olsen,cf	5	1	2	2	0
Nichol'n,rf	5	2	2	0	0	Jelinc'h,lf	5	2	3	1	0
Dahlg'n,1b	4	1	3	4	0	Dalles'ro,rf	4	2	3	1	0
Russell,2b	4	0	3	4	2	Novikoff,rf	1	1	1	0	0
String'r,2b	1	0	1	1	0	Quinn,3b-p	5	0	0	1	5
Sturgeon,ss	4	0	0	1	3	Block,2b	3	1	2	6	8
McCul'gh,c	3	0	0	6	1	Hern'dez,c	3	1	2	4	1
Lowrey,lf	1	1	0	0	0	Felder'n,c	2	0	0	1	0
Lee,p	1	0	0	0	1	V.Olsen,p	0	0	0	0	1
Meers,p	1	0	0	0	0	Passeau,p	2	0	0	0	1
*Wilson	1	1	0	0	0	Eaves,p	1	0	0	0	0
Schmitz,p	2	0	0	0	0	Fleming,3b	2	1	1	0	0
	41	9	14	24	11		42	13	19	27	19

*Batted for Meers in seventh.

Regulars	001	000	440—	9
Yannigans	011	004	16*—	13

Errors—Dahlgren, Russell, McCullough, Lowrey, Merullo, Quinn. Runs batted in—Nicholson [5], Merullo, Waitkus, Olsen, Jelincich [2], Dallessandro [2], Novikoff, Block, Hernandez, Gilbert, Scheffing, Russell, Stringer. Two base hits—Gilbert, Merullo [2], Dallesandro, Hack, Waitkus, Jelincich. Three base hit—Merullo. Home runs—Dallessandro, Nicholson. Double plays—V. Olsen to Hernandez to Quinn to Block to Merullo to Block; Hack to Russell to Dahlgren; Gilbert to Hack. Left on bases—Regulars, 10; Yannigans, 8. Struck out—Lee, 2; Passeau, 2; Meers, 4; Eaves, 2; Quinn, 1. Bases on balls—Lee, 1; Passeau, 1; Eaves, 2; Schmitz, 2; Quinn, 1. Hits—Lee, 5 in 3 innings; Passeau, 3 in 3; Meers, 6 in 3; V. Olsen, 2 in 1; Eaves, 5 in 3. Wild pitches—Eaves, 2. Time—2:48. Umpires—Lotshaw and Cuyler.

Pitching? The Sox Have It!

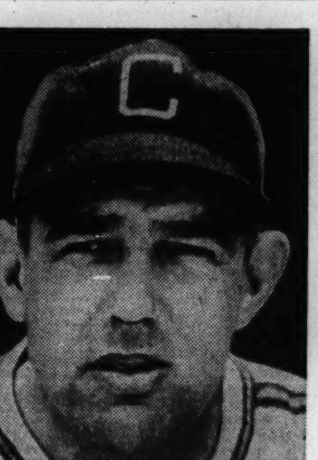

Ted Lyons (left) and Thornton Lee (right) head a White Sox pitching department generally rated as the best in the majors. Below are nine other pitchers, veterans and rookies, who help make the staff what it is. The Sox plan to carry 10 hurlers. All pictures were taken recently at the Pasadena camp of the Sox.

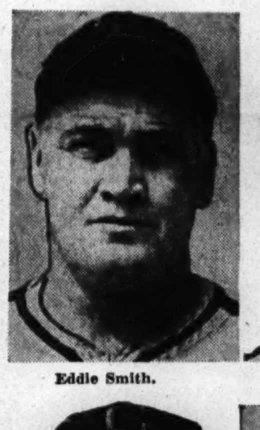

Eddie Smith.

John Rigney.

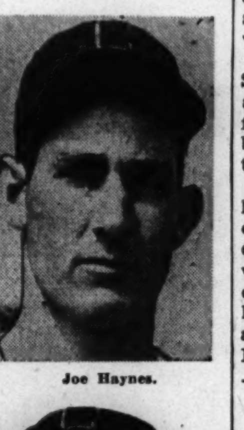

Joe Haynes.

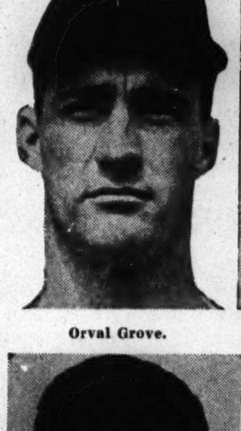

Orval Grove.

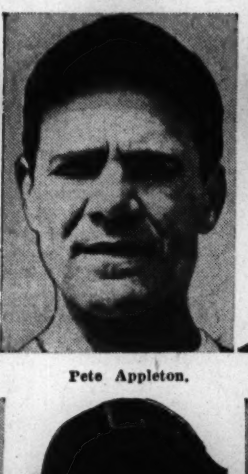

Pete Appleton.

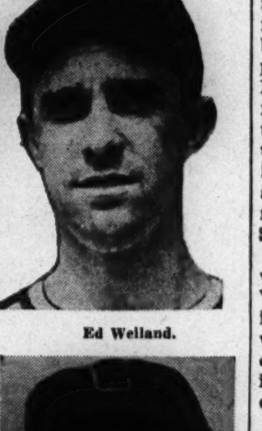

Ed Weiland.

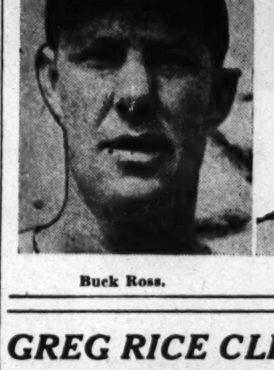

Buck Ross.

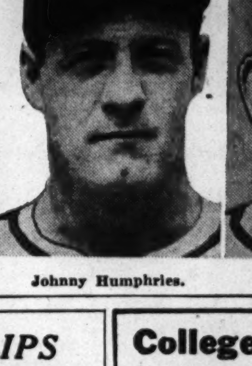

Johnny Humphries.

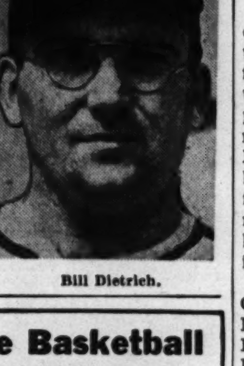

Bill Dietrich.

GREG RICE CLIPS 7 SECONDS OFF 2½ MILE RECORD

Washington, D. C., March 9 (AP).—Gregory Rice, former Notre Dame runner, clipped more than seven seconds off the world record for the 2½ mile run tonight in the ninth annual Catholic university games.

Rice finished in 11 minutes 32.6 seconds for the 30 lap grind. Taisto Maki, Finnish star, set the old mark of 11 minutes 40 seconds in 1940. Rice himself turned in an 11 minute 39.5 second performance in 1941, but he was running in a 3 mile event at the time.

Rice led thruout the event except for a brief stretch on the 23d lap, when the veteran Joe McClusky of the New York A. C. took over. McClusky wound up second and Dave Williams of Georgetown was third.

Mrs. Vare and Mrs. Howe Co-Medalists at Belleair

Belleair, Fla., March 9 (AP).—Mrs. Glenna Collett Vare of Merion, Pa., and Mrs. Dorothy Campbell Howe of Belleair were co-medalists today in the annual Belleair women's golf tourney with cards of 85. Mrs. Robert E. Barbour, Paterson, N. J., the former Bernice Wall, Western Open champion, was only a stroke behind with an 86.

College Basketball

LAST NIGHT'S RESULTS.

KANSAS CITY TOURNAMENT.

High Point, 44; Yankton, 37 [overtime].

East Central [Okla.] State, 46; Kentucky State, 45 [overtime].

Simpson college, 59; University of Portland, Ore., 43.

Stout, 47; Texas Wesleyan, 42.

Indiana State, 83; Stevens Point, 45.

Southwestern college, 47; East Texas State, 43.

Evansville college, 73; Peru [Neb.] Teachers, 50.

GREAT LAKES TO PLAY MARQUETTE QUINTET TONIGHT

The Great Lakes Naval Training Station's basketball team will be seeking its 29th victory in 34 starts when it faces an improved Marquette university quintet at Great Lakes tonight.

Marquette, which handed Notre Dame a 46 to 43 defeat last Saturday, is coached by William S. [Bill] Chandler, former Wisconsin All-Western who starred on the Great Lakes quintet during World War I. Chandler plans to bring his entire squad for the game. Lineups:

GREAT LAKES.		MARQUETTE.
Calihan	F	Swieciak
Lobsiger	F	Skat
Klein	C	Kuffel
Andres	G	Bril
Rung	G	Schudrowitz

RIVALS PLAY OPENER FRIDAY IN LOS ANGELES

Lyons, Smith Bear Down in Drill.

BY IRVING VAUGHAN.
[Chicago Tribune Press Service.]

Pasadena, Cal., March 9.—All that has gone before in the daily drills in the White Sox camp has been merely by way of preparation for Friday's battle with the Cubs in Wrigley field, Los Angeles, and today Manager Jimmie Dykes announced that he is satisfied with the progress his men have made.

The White Sox play for keeps whenever they meet their north side rivals and they are further inspired this time by the fact that the Cubs, altho they were second division stragglers thruout last season, captured the 1941 spring series from the south siders, who finished third in their own league. The two teams are scheduled for 14 spring games against each other.

They're in Serious Mood.

The Sox assembled today after a 24 hour rest period except for those who did their bit in yesterday's benefit game in Hollywood and the manager saw nothing that required stern orders. The boys, having worked out the common early pains, were in the mood to cut loose and the industry probably was an indication that they have started to think of their individual welfare.

Best proof of the above was Ted Lyons heaving knuckle balls to the batters and Eddie [Lefty] Smith, usually indolent about his conditioning, serving curves to the ambitious bat wielders.

A great problem has arisen in the Sox camp. It involves Manager Dykes and Dave Philley, the rookie outfielder who was missing until somebody found him seated comfortably in the hotel lobby last Saturday night.

Philley had turned up three days late without benefit of advance notice or brass band. His arrival, if nothing else, proved he is the same Philley who was successful in dodging death dealing line drives when the Sox gave him a chance to demonstrate last fall after he had been called up from the Monroe, La., club for which he hit .346.

Seeks Chance to Argue.

The contract item was what caused the 21 year old performer to cut off mail communications with the club but even tho the paper was all important he neglected to bring it along. He explained that he couldn't even find it when he decided to dig into the sugar bowl for the price of a ticket from Paris, Tex., to this place. His purpose in coming was to renew arguing on his point that he is a major league outfielder of which the Sox are one shy.

The confident Philley figured he would stroll into the lobby and find Vice President Harry Grabiner awaiting him with open arms. Grabiner was not there Saturday night, Sunday, or until late today. But he was in no hurry to act. So Philley just continued to sit and hope.

Barred from Practice Field.

He would haye preferred going down to practice today but some of the boys had tipped him off to the fact that he was barred from such activity unless under contract. In the pinch he thought Manager Dykes might straighten out the difficulty but Dykes would have no part of it. He hasn't even seen the kid since last fall. However, Philley is doing all right so far. Despite complications he moved in on the board and lodging provided by the club.

Toward evening Philley collided with Grabiner and, incidentally, Manager Dykes. Altho outnumbered 2 to 1, Philley continued as a problem child. His salary at Monroe last season was almost doubled and even tho not much it was worth shooting at, especially because if he could show his professed worth he would be boosted to about $400 per month June 1. That didn't sound good to him, so he just resumed his lobby sitting, overlooking the fact that if he didn't sign he would be confronted by a board bill of $6 per diem.

No Change in Appling Case.

Grabiner had nothing to add to the case of Luke Appling and reiterated that the club had made its final move. It is said Luke's cut was a slim $1,500 in basic salary, not much of a trim when you figure for instance Buck Newsom of the Tigers. He was altered from $30,000 to $10,000. With bonus and cuts from the series last fall, Appling's aggregate pay for the year was around $24,000 which Dykes now deems far too much because Luke, while a good hitter, doesn't drive in runs in the pinch.

Along with Philley, the problem of a cleanup hitter for the season and a few other things, Dykes today was faced by another perplexing item. Some scribe out here, acting solely on the fact that Bob Johnson of the Athletics was a holdout, fashioned a story that the Sox were trying to deal for the player. Dykes has tried to get him at various times but not in recent months. What's fretting Dykes now is that his old boss, Connie Mack, might take the story seriously and get mad about tampering.

ILLINOIS TRACKS PLEDGE FUNDS FOR WAR EFFORT

National Meeting to Hear Plan March 18.

BY HOWARD BARRY.

Illinois race track operators yesterday reached agreement on the basic principles of a plan whereby their organization will contribute toward the expenses of carrying on the war. The conference, which was held in the offices of the Illinois racing board was distinguished by a total absence of rhetoric about bolstering civilian morale and helping the boys on the Bataan peninsula by going to the races at least once a week.

Waving aside discussion of benefit days, Defense bond purses, ninth races and other suggestions which have been brought up in various parts of the country, the Chicago operators cut right thru to the main question—how much would they give as an outright cash contribution toward the cost of running a war?

Racing Men to Hear Plan.

This idea—the fixing of a definite sum with no strings tied to it—will be the core of a plan which they will submit to the national gathering of racing men which will be held in the Stevens hotel March 18 to 21. The national meeting has been called for the specific purpose of coördinating the sport's war measures.

Maj. Ednyfed Williams, chairman of the state racing board, outlined the purposes of yesterday's conference, recommended that Illinois should take the leadership in the forthcoming meeting, and reviewed various suggestions that had been advanced thruout the country. Then he asked Matt J. Winn, president of the American Turf association, to take charge of the meeting.

Give Part of Profits—Winn.

Winn, who is executive director of Churchill Downs and Lincoln Fields opened the discussion by saying that he didn't believe in raising money thru benefit days, or by putting on an extra race daily or weekly [the profits of which would go to the war chest]. The public would be actually supplying that money, he remarked, whereas he believed that the tracks should give it out of their normal revenues. This would forestall charges [already leveled at other enterprises] that racing was using patriotism as a lever to raise its receipts.

Charles Bidwill, executive director of Hawthorne, said that benefit days weren't worth considering, and that defense bonds weren't contributions, but investments. He strongly favored giving a definite sum right from the track's normal funds. Charles Krutckoff, president of Hawthorne, supported Bidwill's views.

Others Back Plan.

Walter Gregory, president of Washington Park; John Allen, president of Arlington Park, and John Jackson, general manager of both tracks, concurred in these opinions. John L. Keeshin pledged Sportsman's Park to support the plan and D. C. Burnett concurred for Fairmount.

Those who attended yesterday's session then decided they would confer with the directors of their various tracks and would meet again next Monday with authority to make commitments for specific sums.

With the total Illinois contribution as a basis, they would go before the national meeting with a recommendation that proportional amounts be subscribed by all other centers. The idea then would be that the nation's racing interests, acting as a unit, would pledge a substantial lump sum toward war costs.

TROPICAL PARK LAUNCHES 29 DAY RACE MEETING

Miami, Fla., March 9 (AP).—The final 29 days of winter racing opened at Tropical Park today, and the big problem was what to do with all the horses.

With California tracks closed because of the war, stables were jammed. Officials worried about how to let as many owners as possible get a share of the limited purse money. On the eight race inaugural card, 382 were entered. The racing secretary had to exclude 251 of them, 103 out of one race.

There was no stake race on the opening day card, but the $1,200 Spring Inaugural provided an exciting finish, as G. W. Peak's 6 year old gelding, Scotch Trap, won by a head at the good odds of $28.60, $11.60, and $7.10 for $2.

Scotch Trap barely nosed out Halcyon Boy, who paid $5.40 to place, who in turn was half a length ahead of Displayer with show tickets worth $5.70. Miss Alice F. Sherman's Gray Wolf, the favorite, was fourth, five lengths behind the winner.

The program drew a crowd of 8,814, a drop of 3,110 under the equivalent day of last year.

Alsab to Rest; Then Go Direct to Derby Scene

Miami, Fla., March 9 (AP).—Alsab, the 1941 sensation who may be returning to form, will get a good long rest at Churchill Downs in preparation for the Kentucky Derby.

Owner Albert Sabath of Chicago, happy at Alsab's good showing against older and stronger horses in Saturday's $50,000 Widener, said his 3 year old colt would be shipped to Kentucky in the next couple of weeks.

"All we're waiting for is for the weather to break in Louisville and then we'll ship him direct to the Downs," Sabath said. "He won't race here again this year and we haven't made any plans for him to race anywhere else before the Derby."

Alsab was fifth in the 17 horse Widener, beating some of the nation's best stake horses.

"He'll be in top form for the Derby," said Sabath.

SMILIN' JACK—RED-HANDED

TROPICAL PARK FORM CHART

[BY THE ASSOCIATED PRESS.]

MARCH 9, 1942.

FIRST RACE—Purse $1,000. Maiden fillies. Two year olds. Four furlongs. Start good. Won easily, place driving. Went to post at 2:00½. Off at 2:01½. Winner, b. f., 2, by Mate-Martha Washington by BrownPrince II. Owner, Mrs. L. Lazare. Trainer, W. O. Hicks. Time, :48 1-5. Track fast.

Horse—	Wt	PP	St		¼	Str	Fin	Jockey	Eq odds
LA RICHE	116	3	1	...	2 1½	1 ½	1 1½	R.Wholey	2.40-1
†NICE ENOUGH	116	5	6	...	3 ½	2 ½	2 1½	A.DeLara	6.70-1
BETTY LEON	116	6	5	...	5 3	4 1	3 ½	R.Howell	3.15-1
CHALARA	116	2	3	...	1 hd	3 1	4 3	F.A.Smith	27.80-1
BURGOOLETTE	116	7	11	...	6 2	6 1	5 3	N.L.Pierson	26.20-1
WAR SHY	116	9	2	...	4 3	5 1	6 2	W.D.Wright	29.30-1
‡ZACANITE	116	8	7	...	8 1	7 ½	7 hd	M.N.Gonzales	6.70-1
BOSTONITE	116	10	8	...	9 ½	8 ½	8 ½	W.Eads	4.15-1
TOWER PET	116	1	9	...	10 2	9 1½	9 3	E.Arcaro	12.10-1
LADY CASE	116	4	4	...	7 1	10 1	10 1½	K.McCombs	6.70-1
ICY RUN	116	11	10	...	11	11	11	C.Calvin	70.95-1

†D. M. Davis-Mrs. S. Smith entry.

Two dollar mutuels paid: La Riche, $6.80 straight, $4.50 place, $3.10 show; Nice Enough, $4.90 place, $3.10 show; Betty Leon, $3.00 place.

LA RICHE much the best. She was rated behind the pace to the stretch, then moved up to the lead and drew away easily. NICE ENOUGH slipped thru on the inside and finished very fast. BETTY LEON closed gamely on the outside. CHALARA ran a good race. WAR SHY appeared high in flesh, showed speed for two furlongs, then ired.

SECOND RACE—Purse $1,000. Four year olds and up. Six furlongs. Start good. Won easily, place driving. Went to post at 2:28½. Off at 2:30. Winner, br. g., 5, by Gino-Sun Lightship by Sun Briar. Owner, Mrs. H. L. Finch. Trainer, E. Coates. Time, 1:12⅕.

Horse—	Wt	PP	St	¼	½	Str	Fin	Jockey	Eq odds
BALLAST REEF	116	3	5	5 ½	4 hd	4 3	1 3	S.Young	3.15-1
STIMULI	116	7	6	7 1½	6 1½	5 1½	2 ½	C.Durando	6.60-1
WELL ALLRIGHT	109	8	3	3 1½	3 1½	3 ½	3 ½	E.Campbell	5.85-1
TIBERIUS	116	6	9	4 ½	2 ½	2 ½	4 ½	W.Eads	22.45-1
SASSY MATE	111	5	1	1 ½	1 1	1 ½	5 1	H.Lemmons	3.05-1
BAD COLD	109	1	4	6 1	7 ½	6 1	6 3	K.Warner	5.25-1
FRIAR'S SCOUT	106	9	10	9 3	9 ½	8 1	7 ½	C.Rogers	16.45-1
ON LOCATION	111	2	7	8 hd	8 1	9 1	8 1	D.Brunelle	23.55-1
SPANG	113	10	8	10	10	10	9 3	G.Seabo	69.75-1
FRONTIER JANE	110	4	2	2 ½	5 2	7 1	10	A.DeLara	8.65-1

Two dollar mutuels paid: Ballast Reef, $8.30 straight, $4.80 place, $3.50 show; Stimuliuli, $6.90 place, $4.80 show; Well Allright, $4.90 show.

BALLAST REEF, under good handling, improved his position gradually, was taken to outside and drew away easily. STIMULI circled field in stretch, closed with a rush. WELL ALLRIGHT, well up from the start, saved ground and held on well. TIBERIUS showed a good effort. SASSY MATE had speed for half a mile then tired. BAD COLD never was a factor.

THIRD RACE—Purse $1,000. Three year olds. One mile and 70 yards. Start good. Won driving, place easily. Went to post at 2:57. Off at 2:58. Winner, b. c., 3, by Gallant Sir-Beautiful One by Chatterton. Owner, B. M. Goff. Trainer, T. R. Queen. Time, 1:43 4-5.

Horse—	Wt	PP	St	¼	½	Str	Fin	Jockey	Eq odds
GRENADIER	113	3	1	1 1	1 1	1 ½	1 ½	D.Meade	1.75-1
MISS MILITANT	111	5	3	3 hd	3 2	2 3	2 3	D.MacAndrew	3.50-1
PRAISEWORTHY	111	7	2	2 1½	2 hd	3 1	3 2	W.Strickler	6.45-1
MACK'S MISS	113	8	7	7 2	4 1½	4 2	4 hd	I.Hanford	3.00-1
ALIBI BABE	108	1	9	9	8 3	6 2	5 4	C.McCreary	20.45-1
EVEN TEMPO	108	9	6	6 hd	6 2	5 1	6 6	W.Mehrtens	14.65-1
ROSY DOLLAR	103	2	4	4 1	7 hd	7 2	7 3	D.Brunelle	20.05-1
RECKLESS SAXON	103	6	5	5 1½	5 ½	8 6	8 10	J.Berger	26.40-1
AUNT MILLIE	108	4	8	8 6	9	9	9	K.McCombs	46.30-1

Two dollar mutuels paid: Grenadier, $5.50 straight, $3.60 place, $3.00 show; Miss Militant, $4.10 place, $3.60 show; Praiseworthy, $4.00 show.

GRENADIER was whipped away from the gate, assumed command going into first turn, was rated along, saved ground, but was doing his best to win. MISS MILITANT moved up fast around turn, but ran out in stretch. She lost several lengths, but held on well. PRAISEWORTHY, well up all the way, made a game effort. MACK'S MISS closed gamely.

FOURTH RACE—Purse $1,000. Four year olds and up. Six furlongs. Start good. Won easily, place same. Went to post at 3:27. Off at 3:27½. Winner, ch. m., 7, by Don Leon-Myrtle Belle by Tea Caddy. Owner, Mrs. T. Christopher. Trainer, H. Brown. Time, 1:12 1-5.

Horse—	Wt	PP	St	¼	½	Str	Fin	Jockey	Eq odds
DONNA LEONA	104	7	1	2 3	2 4	1 ½	1 3	E.Wielander	2.50-1
SAMERON	109	3	4	3 hd	3 ½	3 3	2 2	W.Strickler	6.45-1
AERIAL BOMB	111	6	2	1 2	1 1½	2 hd	3 1½	M.N.Gonzales	1.40-1
BULLDINGER	112	2	3	4 ½	4 3	4 ½	4 hd	N.L.Pierson	27.50-1
PRIMA DONNA	107	4	7	7	7	5 1	5 hd	W.Mehrtens	12.30-1
ARMY SONG	114	5	6	6 8	5 hd	6 2	6 8	B.Fels	8.55-1
BARRYMORE	114	1	5	5 2	6 3	7	7	J.Gilbert	6.60-1

Two dollar mutuels paid: Donna Leona, $7.00 straight, $3.90 place, $2.70 show; Sameron, $6.00 place, $3.10 show; Aerial Bomb, $2.60 show.

DONNA LEONA got away fast, but was eased back off the fast early pace, began to close ground around turn, took lead entering stretch, and won nicely in hand. SAMERON saved many lengths entering stretch, closed fast. AERIAL BOMB had plenty of speed, but tired badly in final furlongs. BULLDINGER ran an improved race. BARRYMORE was outrun.

FIFTH RACE—Purse $1,000. Three year olds. Six furlongs. Start good. Won driving, place same. Went to post at 3:57. Off at 3:59. Winner, b. g., 3, by Soon Over-Maenora by Chicle. Owner, Mrs. Vera S. Bragg. Trainer, J. W. Healy. Time, 1:12 3-5.

Horse—	Wt	PP	St	¼	½	Str	Fin	Jockey	Eq odds
SAKU	116	12	5	4 1	2 1½	1 hd	1 ½	E.Arcaro	1.65-1
CAL'S PET	111	1	11	10 1	5 ½	5 1	2 ½	C.Rogers	15.75-1
MERSA MATRUH	108	2	2	5 1	4 ½	3 ½	3 ½	C.McCreary	25.70-1
TEE MIDGE	113	10	4	3 hd	3 ½	4 ½	4 1½	K.McCombs	33.80-1
LOUISVILLE II	111	5	8	12	8 ½	7 ½	5 1	E.Wielander	12.75-1
SAM HOUSTON	116	4	12	11 hd	6 ½	6 1	6 1	M.N.Gonzales	15.40-1
BATTLE LARK	112	7	9	8 hd	11 1	8 1	7 ½	B.Wimmer	70.70-1
SON ISLAM	116	11	10	9 hd	9 1	9 1	8 8	W.D.Wright	5.95-1
BEAT 'EM	116	3	1	1 ½	1 hd	2 1½	9 ½	S.Young	4.20-1
SORGHO	113	9	6	6 2	10 1	10 1	10 1	W.Eads	39.05-1
IMPLICIT	106	6	3	2 ½	7 1	11 4	11 8	W.Strickler	5.05-1
RIVERLASS	109	8	7	7 hd	12	12	12	T.Allgaier	175.75-1

Two dollar mutuels paid: Saku, $5.30 straight, $3.90 place, $3.30 show; Cal's Pet, $13.70 place, $8.10 show; Mersa Matruh, $8.50 show.

SAKU broke slow, was hard ridden all the way, took lead in final sixteenth, and held on gamely. CAL'S PET finished with a good burst of speed. MERSA MATRUH ran a good race. TEE MIDGE tired chasing the pace. LOUISVILLE II. closed a big gap and is worth noting.

SIXTH RACE—Purse $1,200. Four year olds and up. Six furlongs. Start good. Won driving, place same. Went to post at 4:28½. Off at 4:30. Winner, b. g., 6, by Claptrap-Scotch Bess by MacKenzie II. Owner, C. W. Peak. Trainer, H. Crouch. Time, 1:12 1-5.

Horse—	Wt	PP	St	¼	½	Str	Fin	Jockey	Eq odds
SCOTCH TRAP	115	6	6	4 ½	3 hd	4 1	1 hd	L.Haskell	13.30-1
HALCYON BOY	112	7	1	2 hd	1 hd	2 hd	2 ½	K.McCombs	3.95-1
DISPLAYER	115	8	5	6 3	4 2	3 hd	3 ½	O.Scurlock	7.20-1
GREY WOLF	113	2	3	5 hd	5 1½	5 3	4 3	E.Wielander	2.30-1
LASSATOR	118	1	4	1 hd	2 1	1 3	5 1	N.Wall	6.70-1
KANSAS CITY	111	3	7	7 3	7 3	6 ½	6 hd	W.Strickler	3.20-1
KINGFISHER	110	4	8	8	8	8	7 3	D.Brunelle	11.75-1
LE CHAT	111	5	2	3 ½	6 1	7 1	8	S.Young	25.85-1

Two dollar mutuels paid: Scotch Trap, $28.60 straight, $11.60 place, $7.10 show; Halcyon Boy, $5.40 place, $4.00 show; Displayer, $5.70 show.

SCOTCH TRAP was hustled along from the start. He came around leaders in stretch, closed fast under a hard drive, and just got up to win. HALCYON BOY was rated along and closed gamely. DISPLAYER, on the outside all the way, ran a good, game race. GREY WOLF had no mishap. LASSATOR quit badly.

SEVENTH RACE—Purse $1,000. Four year olds and up. One mile and 70 yards. Start good. Won easily, place driving. Went to post at 4:58. Off at 4:59½. Winner, br. c., 4, by Pharamond II.-Summit by Ultimus. Owner, Mrs. A. Crouch. Trainer, H. Crouch. Time, 1:42 2-5.

Horse—	Wt	PP	St	¼	½	Str	Fin	Jockey	Eq odds
HAUT MOND	109	1	4	7 3	2 ½	1 1½	1 2	D.Brunelle	5.95-1
COFFEEMAN	114	8	7	5 hd	3 hd	2 1½	2 1	J.Gilbert	4.05-1
CURWEN	111	6	3	6 hd	5 ½	3 ½	3 ½	E.Wielander	11.00-1
HAPPY HOME	106	11	6	3 ½	4 1½	4 ½	4 ½	C.McCreary	5.10-1
TOPEE	113	3	11	10 3	7 1½	5 3	5 4	G.McMullen	5.25-1
BUCKLE UP	114	4	5	1 ½	1 hd	6 ½	6 1	E.Arcaro	10.55-1
ONE SHEN	113	9	8	8 ½	6 1½	7 1	7 1½	J.Berger	15.25-1
JIMSON BELLE	104	2	1	4 1	8 2	8 1	8 3	W.Strickler	15.40-1
GRAND CENTRAL	114	7	9	11 4	9 ½	9 3	9 3	D.MacAndrew	8.00-1
BLOCKADER	114	12	10	9 1	10 1	10 2	10 2	J.Harrell	23.90-1
COUNTRY	114	5	12	12	12	11 ½	11 1½	C.Calvin	81.25-1
INSCOLIAN	114	10	2	2 1½	11 3	12	12	D.Meade	16.35-1

Two dollar mutuels paid: Haut Mond, $13.90 straight, $7.20 place, $5.80 show; Coffeeman, $6.50 place, $4.90 show; Curwen, $6.30 show.

HAUT MOND worked his way up gamely, ran into lead in stretch, and won going away. COFFEEMAN was a stout factor all the way. CURWEN saved ground all the way. HAPPY HOME ran a good race. BUCKLE UP had early speed.

EIGHTH RACE—Purse $1,000. Four year olds and up. One and one-sixteenth miles. Start good. Won driving, place same. Went to post at 5:29. Off at 5:29½. Winner, b. f., 4, by Cavalcade-Sweet Nothings by Gainsborough. Owner, R. Robertson. Trainer, R. Robertson Jr. Time, 1:46.

Horse—	Wt	PP	St	¼	½	Str	Fin	Jockey	Eq odds
CATCH-ME-NOT	103	6	10	6 3	3 hd	1 hd	1 hd	G.McMullen	31.95-1
LEONARDTOWN	105	3	8	7 1	7 hd	4 ½	2 hd	C.McCreary	13.70-1
NICO	113	7	6	3 2	2 1½	2 2	3 2	E.Arcaro	6.45-1
ALLEY	98	11	5	1 ½	1 ½	3 ½	4 ½	E.Hust	14.75-1
BUCKBOARD	110	4	4	9 3	8 4	5 3	5 2	D.MacAndrew	25.60-1
ARDOUR	108	12	12	12	11 2	6 1½	6 4	C.Rogers	18.95-1
FRENCH TRAP	106	2	1	11 ½	9 ½	8 ½	7 1	E.Wielander	1.85-1
WAR EMBLEM	105	5	3	5 hd	6 ½	7 ½	8 3	W.Seaman	8.50-1
MISS PITTYPAT	106	9	11	8 1	10 hd	9 1	9 2	S.Luce	139.70-1
MACK'S ARROW	110	1	2	10 hd	12	12	10 8	T.Meloche	7.70-1
BREEZE	112	8	9	4 ½	5 ½	10 2	11 10	G.Seabo	[illegible]
INDIAN PENNY	110	10	7	2 1½	4 1	11 3	12	A.DeLara	47.45-1

Two dollar mutuels paid: Catch-Me-Not, $65.90 straight, $29.50 place, $13.70 show; Leonardtown, $12.80 place, $7.70 show; Nico, $4.30 show.

CATCH-ME-NOT was sent up fast on the outside, finished fast, and won in last stride. LEONARDTOWN came very wide in stretch, closed fast, and was a fast going second. NICO raced ALLEY into defeat and made a game effort. ALLEY held on well. FRENCH TRAP failed to show any speed.

OAKLAWN RESULTS.

FIRST RACE—Purse $600, claiming, 4 year olds and up, 6 furlongs:

Dawn P'tage, 108 [Guerin]	5.50	2.70	2.20
Penwipe, 113 [Tucker]....		2.80	2.20
V'ina Gnome, 118 [W'rope]			2.40

Time, 1:15 2-5. Star of Dondra, Brill, Bud B., In Transit, Hal Curtis, Lady Brilliant, †French Bread, †Sylvan Secret, and †Bessie's Pride ran. †Field.

SECOND RACE—Purse $600, claiming, 3 year olds, 6 furlongs:

Nogales, 115 [Zufelt].......	16.70	9.10	6.00
Shasta Man, 110 [Woods]..		4.90	4.00
Shining Day, 110 [Carr]....			3.40

Time, 1:16 2-5. †Black Suzie, †Bay Flash, Miss Victory, Mesella, Peter Pair, †Prague, Silver Sallie, Villygran, and Carmada ran. †Field.

THIRD RACE—Purse $600, claiming, 4 year olds and up, 6 furlongs:

Valdina Joe, 112 [Brooks]	15.40	6.90	4.40
Journey On, 112 [Longden]		6.20	4.20
†Heathtown, 102 [Nassi]..			4.40

Time, 1:15 4-5. Hard Lu, The Nizam, Argella, Big Bubble, Molasses Mibs, Pari Sucre, Shaheen, and †Polaris ran. †Field.

FOURTH RACE—Purse $600, claiming, 4 year olds and up, 1¼ miles:

Destination, 107 [Briggs].	6.40	3.70	2.50
Buyer Beware, 107 [Cru'k].		4.20	2.90
High Blame, 110 [Olivera].			4.30

Time, 2:12. Killarney Lass, Esta, Slight Error, Betrothed ran.

FIFTH RACE—Purse $800, allowances, 4 year olds and up, 1 1-16 miles:

Step By, 119 [Longden]...	8.90	4.50	3.40
Omelet, 114 [Zufelt]......		3.50	2.90
Fergie's Count, 113 [Grill].			2.60

Time, 1:50. Trimly, Three Bangs, Supreme Sir ran.

SIXTH RACE—Purse $600, claiming, 3 year olds, 1 1-16 miles:

Alaflag, 115 [Longden]....	4.90	3.70	2.40
Quizzical, 112 [McCadden]		12.20	4.10
Iron Plunger, 109 [West'e].			2.40

Time, 1:55. Auld Lang Syne, Mad Bunny ran.

SEVENTH RACE—Purse $700, claiming, 4 year olds and up, 1¼ miles:

Three Clovers, 113 [Dattilo]	6.50	3.50	2.70
Ballotant, 113 [E. Guerin]		3.70	2.80
Saran, 110 [J. O'Malley]...			3.60

Time, 1:59 2-5. Manila Bay, Cagot, and Sidout ran.

EIGHTH RACE—Purse $600, claiming, 4 year olds and up, 1¼ miles:

Somali, 111 [J. Dattilo]...	8.30	4.30	3.10
S. Francisco, 116 [Zufelt].		5.50	4.00
Idle Lad, 116 [G. Dye]...			3.60

Time, 2:15 1-5. Copper Tube, Wakita, Red Burr, and Yarn Sox ran.

TODAY'S SELECTIONS

TROPICAL PARK, CORAL GABLES, FLA.

[Fast.]

1—Signal Tower, Listing-Piccadilly entry, Forest Fire.
2—Shadytown, Commixion, Singing Heels.
3—Dennis F., Gem W., Brogee.
4—MY SHADOW, Flaming High, Sizzling Pan.
5—Jack Reubens, A One, Chatlet.
6—More Than Few, Notes, Wood Robin.
7—Tin Pan Alley, Kansas, Roncat.
8—Peter Argo, Dudie, Portet.

OAKLAWN PARK, HOT SPRINGS, ARK.

[Heavy.]

1—Burston Manor, Nanahcub, Dodge Me.
2—Cania, Air Hostess, Betnabar.
3—Little Bolo, Owasse, Get On.
4—Jug, With Regards, Power Bluff-Fly Tu entry.
5—Glacialis, Meanwhile, Darby Dague.
6—Pernie, Off Guard, The Shaugraum.
7—HENRY HATTER, Chryseis, Mi Due.
8—Windshield, Roidef, Plucky Byrd.

TROPICAL PARK ODDS & JOCKEYS

FIRST RACE—Maidens, 2 year olds, 4 furlongs:

Horse.	P.P.	Wt.	Jockey.	Odds.
Victory Drive	7	116	W. Eads	4-1
Light Chaser	14	116	No boy	2-1
†Piccadilly	15	116	C. Durando	5-2
Good Looking	3	116	L. Haas	10-1
Styx	13	116	M. Peters	10-1
Plucky Teddy	9	116	No boy	15-1
Hoosier	5	116	No boy	15-1
Good Shower	4	116	No boy	15-1
†Listing	12	116	C. Durando	5-2
Total Victory	1	116	R. L. Ved'r	20-1
Exemption	2	116	L. Haas	20-1
Forest Fire	6	116	J. Pollard	20-1
Garbure	8	116	J. Gilbert	20-1
Sweet Repose	10	116	No boy	20-1
Fin Try	11	116	L. C. Hask'l	20-1
Signal Tower	16	116	J. Gilbert	20-1
Blue Whistler	17	116	No boy	20-1
Bundook	18	116	No boy	20-1

†Stotler-Woodward entry.

SECOND RACE—Claiming, 4 year olds, 6 furlongs:

Horse.	P.P.	Wt.	Jockey.	Odds.
La Jaconde	13	106	C. McCreary	3-1
Singing Heels	2	114	E. Suttle	3-1
Patrol Flight	9	114	E. Arcaro	4-1
Mack Gray	16	114	No boy	8-1
Commixion	4	111	C. McCreary	5-1
Roman Descent	18	106	No boy	10-1
Connaught	14	116	B. Thomp'n	15-1
Jane Vito	6	108	G. Hett'ger	12-1
Satiation	3	116	J. Cavens	20-1
Shadytown	1	108	W. Stri'kler	20-1
Ever After	7	108	No boy	20-1
Time Please	10	113	P. Roberts	20-1
Decatur	11	111	J. Breen	30-1
Placer Inn	12	108	F. A. Smith	30-1
Pretty Rose	8	108	No boy	30-1
Pomcal	5	113	No boy	30-1
Sea Chanty	15	111	J. Harrell	30-1
Gay Set	17	113	R. Watson	30-1

THIRD RACE—Claiming, 3 year olds, 6 furlongs:

Horse.	P.P.	Wt.	Jockey.	Odds.
Billy O.	17	115	E. Arcaro	5-1
Layaway	10	115	S. Young	5-1
Gem W.	4	112	E. Arcaro	3-1
Grey Dream	15	112	B. James	6-1
Dennis F.	3	112	C. McCreary	6-1
Boot High	14	112	H. Lindberg	8-1
West Ho	6	107	W. Day	10-1
Yellow Ballad	8	102	W. Strickler	8-1
Isle De Pine	1	107	No boy	15-1
Say Nomore	7	102	W. Stric'ler	15-1
Back Tooth	13	107	B. James	20-1
Crab Apple	5	110	No boy	20-1
Bepwil	2	107	D. Meade	30-1
Hardwrack	18	112	W. Eads	20-1
Islam's Islam	16	112	J. Pollard	20-1
Brogee	9	102	W. Me'rtens	30-1
Tar Haven	11	107	No boy	30-1
Moonful	12	107	No boy	30-1

FOURTH RACE—Claiming, 4 year olds, 6 furlongs:

Horse.	P.P.	Wt.	Jockey.	Odds.
Shortstop	10	114	W. Eads	3-1
Water Cracker	12	116	G. McMullen	6-1
Sizzling Pan	17	118	C. McCreary	5-1
Rock Maker	2	114	B. James	8-1
Drudgery	6	114	D. Meade	8-1
Within	7	102	No boy	10-1
Aljack	9	109	W. Stric'ler	10-1
My Shadow	18	108	W. Stric'ler	10-1
Down Six	14	112	No boy	10-1
Mar Le	8	114	B. Tho'pson	12-1
Flaming High	3	116	No boy	15-1
Torch Gleam	5	109	C. Rogers	15-1
Winlette	15	104	No boy	15-1
Night Lady	1	104	W. Seaman	30-1
Sergeant Bob	4	107	C. Wright	30-1
Black Flame	11	109	D. Brunelle	30-1
Port Alibi	13	112	S. Young	30-1
Balloter	16	114	P. Roberts	30-1

FIFTH RACE—Claiming, 3 year olds, 6 furlongs:

Horse.	P.P.	Wt.	Jockey.	Odds.
Mixer	6	112	B. Thompson	6-1
Eric Knight	9	118	H. Lindberg	3-1
Chatlet	15	110	M. Peters	4-1
All Crystal	12	112	E. Robart	6-1
Town Hall	2	112	A. Sh'lhamer	6-1
Jack Rubens	4	112	D. Meade	10-1
Portable	10	107	No boy	8-1
Maepal	14	112	T. Atkins'n	12-1
A One	16	107	J. Breen	10-1
Air Spring	17	112	No boy	15-1
Baris	1	112	A. Schmidl	15-1
Village Queen	3	107	No boy	20-1
Lit Up	7	105	K. Craig	20-1
Catoctin Lad	8	112	M. Berg	20-1
Keekee	11	108	W. Eads	20-1
Kind Gesture	13	102	E. Campb'll	20-1
Vain	5	102	No boy	30-1
Port Watch	18	110	E. Weil'der	20-1

SIXTH RACE—Allowances, 3 year olds, 1 mile and 70 yards:

Horse.	P.P.	Wt.	Jockey.	Odds.
More Than Few	5	118	S. Young	5-2
Wood Robin	6	118	C. McCreary	5-2
Notes	1	108	W. Day	5-1
K. Dorko	4	113	No boy	8-1
Horn	8	108	M. Peters	8-1
Florizan Beau	7	111	No boy	8-1
Eternal Peace	3	116	E. Arcaro	10-1
Clip Clop	9	110	J. Stout	15-1
Silver Grail	10	108	E. Wiel'der	20-1
Miss Glamour	2	100	E. Wiel'der	30-1

SEVENTH RACE—Claiming, 4 year olds, 1 mile and 70 yards:

Horse.	P.P.	Wt.	Jockey.	Odds.
Roncat	5	113	E. Wielander	3-1
Tin Pan Alley	13	111	R. Wholley	8-1
Kansas	6	109	E. Wiel'nder	3-1
Pomiva	1	108	R. Th'pson	10-1
Perfect Rhyme	3	111	P. Roberts	10-1
One Jest	11	108	L.C. Haskell	6-1
One Tip	9	107	E. Weil'der	10-1
Maepeace	2	111	G. Moore	15-1
Tex Hygro	8	101	E. Wiel'der	10-1
Master Key	7	113	T. Luther	15-1
Hotzea	4	108	H. L'mm'ns	20-1
Mordecai	12	108	No boy	20-1
Egress	10	108	W. St'ckler	30-1

EIGHTH RACE—Claiming, 4 year olds and up, 1 mile and 70 yards:

Horse.	P.P.	Wt.	Jockey.	Odds.
Dudie	5	114	K. McCombs	4-1
Obisbo	9	114	W. Eads	6-1
Handiboy	12	116	W. Mehrtens	4-1
Count Maurice	6	116	C. McCreary	6-1
Moselem	15	116	S. Young	6-1
Bess B.	3	111	D. Brunelle	8-1
Commission	8	114	D. M'A'd'ws	10-1
Perter Argo	10	116	J. Stout	10-1
Hill's Palm	2	116	No boy	10-1
Mental Giant	4	112	No boy	15-1
All Even	7	109	C. McCr'ry	12-1
Dianapat	11	106	E. Wiel'der	15-1
Long Pass	17	104	No boy	15-1
Clapair	1	114	M. Quintero	15-1
Hope Diamond	13	109	No boy	20-1
Odessa's Pride	14	114	M. Gonzales	20-1
Portet	16	114	W. C. Huff	20-1
War Ace	18	112	No boy	20-1

Ralph Winegarner Named Manager at San Antonio

San Antonio, Tex., March 9 (AP).—Ralph Winegarner, who pitched for the Cleveland Indians for some years, and who last year was with Toledo of the American association, is the new manager of the San Antonio Missions of the Texas league.

Detroiters Get 1,218, 2d in ABC Doubles

Columbus, O., March 9 (AP).—The huge Coliseum, scene of the American Bowling congress tournament, was chilly today but Detroit, Goshen, Ind., and Buffalo, N. Y., contestants rolled hot scores. High winds blew open a skylight concealed by decorations and it wasn't until hours later that attendants learned why 14 furnaces weren't keeping the bowlers comfortable.

James Marshall and Howard Vautherot, Detroit doubles team, cracked out 1,218, only one pin behind the pace setters, Bert Stanger and Edmund Westbrook of St. Louis. Rollie Bickel and Howard Dembufsky of Goshen, Ind., went into third place with 1,209.

Third place in the singles was taken by John Di Floria, Buffalo, N. Y., truck driver, with a 679. John Di Mare of Ashtabula, O., bid for the singles title by opening with 277, but faded by getting identical 180s for a 637 total.

HOOSIERS ELECT IRVIN SWANSON BASKET CAPTAIN

Bloomington, Ind., March 9 [Special].—Indiana university's basketball players today elected Irvin Swanson, junior forward, captain for next year.

Swanson, who at 143 pounds, is one of the smallest players to make the grade in the Western conference, paced the Hoosier shooters in the 15 Big Ten games with 140 points. His season's total was 165 points. The new Crimson pilot is 5 feet 9 inches tall and lives at LaPorte, Ind., where he won four basketball letters at a high school.

Daily Doubles

TROPICAL PARK.

La Riche and Ballast Reef............$45.70

OAKLAWN PARK.

Dawn Portage and Nogales..........$85.20

OAKLAWN PARK ENTRIES.

FIRST RACE—Purse $600, claiming, 4 year olds and up, 6 furlongs:

*Silent Time	108	*Lochlea	108
*Grey Flash	103	*Dodge Me	108
*Grand Lady	106	Pillorlad	116
Burston Manor	116	*Busse Trumpet	108
*Grand Fashion	108	Mrs. Turp	108
*All Steele	108	Jay D. Bane	113
Justification	113	*Nanahcub	103
*Paul Lee	108	Cape Race	113
*General Leonee	111	Nijinsky	113

SECOND RACE—Purse $600, claiming, 4 year olds and up, 6 furlongs:

*Kinky	103	First Family	111
Little Jack	113	Oxford Lad	113
Four Fifty	113	*Dinner Jacket	111
*Cania	103	Jerry-Rae	108
King Cotton	113	Evanded	108
*Flyfot	108	Red Go	113
*Rita Jay	106	Betnabar	108
Roman Gypsy	108	*Kilocycle	106
Cheer Star	108	Air Hostess	108

THIRD RACE—Purse $700, claiming, 4 year olds and up, 6 furlongs:

Triplane	113	Tonypandy	113
*Valdina Bishop	114	Hi Gold	113
Owasse	113	Purcellville	113
Get On	119	Darby Dienst	113
Light Tide	113	Little Bolo	116

FOURTH RACE—Purse $800, allowances, 3 year olds, 6 furlongs:

La Zonga	111	†Fly Ty	110
With Regards	113	Jug	119
Bold Chance	113	Lum's Pride	110
Little Red Fox	110	Emolument	105
†Powder Bluff	110		

†Reynolds Brothers entry.

FIFTH RACE—Purse $600, claiming, 3 year olds, mile and 70 yards:

*Magaloy	110	*Meanwhile	113
*Lottie Son	103	Mad Crusader	118
*Alpha Bow	102	Upjack	109
Brill Miss	107	Good Step	107
*Red Cin	107	*Glacialis	108
Little Darling	107	Bolute	107
Darby Dague	112	Pigeon Gold	107
Curl On	112		

SIXTH RACE—Purse $800, claiming, 4 year olds and up, 1 1-16 miles:

Pernie	119	*The Shaugraun	114
*Pari King	114	Swain	113
Vegas Justice	113	Off Guard	113

SEVENTH RACE—Purse $600, claiming, 4 year olds and up, 1 1-16 miles:

Perplex	112	*Lydia K	105
Chryseis	113	*Mi Due	107
*Lou Hans	107	First Mac	112
*Jest Once	102	Molasses Bill	112
Essjaytee	112	Little Chance	107
Soberano	112	My Crest	107
*Catechism	102	*Jennie May	108
*Blon Gla	102	*Henry Hatter	118
Little Tramp	112		

EIGHTH RACE—Purse $600, claiming, 4 year olds and up, 1 1-16 miles:

Dragon Lady	111	Satin Rolls	116
Over Gold	116	Windshield	116
San Monica	116	Plucky Byrd	116
Lactose	116	Ultieville	111
Ferryboat	116	Ours	116
Gustavia	111	Sky Brush	116
Settler	116	Merry Ways	111
Ripping Sun	116	Our Bud	116
Broiler	116	Roidef	116

*Apprentice allowance claimed.

TROTTERS WIN IN TOURNEY; BRUINS BEATEN, 48 TO 38

Basketball Meet Enters Semi-Finals Tonight.

The Harlem Globe Trotters, 1940 title winners, defeated the Sheboygan Redskins last night, 37 to 32, in a quarter-final game of the world's championship basketball tournament in the International amphitheater.

The Long Island Grumman Flyers also advanced, rallying to defeat the Chicago Bruins, 48 to 38. The Bruins led at half time, 22 to 20.

Semi-finals will be played tonight; championship and third place contests tomorrow night.

Roosevelt Hudson, Bernie Price, and Lou Pressley accounted for 31 points against Sheboygan. The Trotters led, 15 to 13, at the end of the first half after each team had scored only a free throw during the second quarter. The Trotters increased their margin to 27 to 22 at the end of the third period.

The Oshkosh All-Stars defeated the New York Rens, 44 to 38, in the final night game.

Tonight's schedule:

8:30 p. m.—Detroit Eagles vs. Grumman Flying V's; 9:30 p. m.—Harlem Globe Trotters vs. Oshkosh All-Stars.

Lineups:

GLOBE TROTTERS [37].	B	F	P	SHEBOYGAN [32].	B	F	P
Hudson,f	5	2	1	Sokody,f	3	5	2
Bray,f	0	0	0	Epperson,f	0	2	1
Strong,f	2	1	1	Laut'schl'er,f	2	0	3
Johnson,f	0	1	1	Dancker,c	1	1	5
Price,c	3	5	3	Hesik,c	2	3	1
Young,c	0	0	0	Suessens,g	0	0	1
Ford,g	0	0	5	McDonald,g	1	1	0
Pressley,g	4	0	4	Maki,g	1	0	3
Peyton,g	0	0	0				

Free throws missed—Price [4], Ford [2], Pressley, Lautenschlager [2], Dancker, Maki, Epperson.

Officials—Jim Enright and Christy Harrold.

GRUMMAN'S [48].	B	F	P	BRUINS [38].	B	F	P
Frankel,f	1	3	1	Kautz,f	1	2	3
Schwartz,f	4	0	2	Blanken,f	2	1	1
Torgoff,f	5	0	2	Vaughn,f	3	1	0
Lobello,f	0	0	0	Novak,c	0	0	1
King,c	6	0	3	Wager,g	0	0	0
Schechtman,g	2	0	0	Tierney,g	3	0	1
Cooper,g	0	0	0	Sprowl,g	8	0	1
Gates,g	4	1	2				
Riley,g	0	0	0				
Benn,g	0	0	0				

Free throws missed — Kautz, Blanken, Novak [2]; Torgoff, Schechtman, Tierney, Frankel.

Officials—Nat Messinger and Dick Kuzma.

OSHKOSH [44].	B	F	P	RENS [38].	B	F	P
Berry, f	0	2	2	Boswell, f	4	7	5
Riska, f	2	5	5	Bell, f	2	0	1
Barle, f	1	1	2	Wood, f	0	1	1
Nisbet, f	1	1	1	Smith, c	1	3	5
Edwards,c	1	2	2	Cumberland, c	0	1	1
Engiuno, c	4	5	2	Clayton, g	1	1	5
Shipp, g	1	4	5	Isles, g	1	0	2
Prasse, g	0	1	4	Brown, g	1	2	3
Komenich, g	0	3	1	Isaacs, g	1	1	4
Engdahl, g	0	0	1				

Free throws missed—Riska, Barle, Nisbet, Edwards, Shipp, Boswell [2], Wood [2], Cumberland, Clayton [2].

Officials—Pat Kennedy [New York], Frank Kreznecky [Chicago].

In the WAKE of the NEWS

[Continued from first sports page.]

Daffynitions.

Mother-in-law: That which every man must have to keep reminding him how lucky he is to have such a wonderful wife.

—Private R. R. Savage.

* *

Thinkogram.

It is worth remembering that while we are talking about some one else we are making our own reputations at the same time.

—The Old Adjutant.

* *

Benefits of War.

Perhaps our new OCD block organizations will revive grass roots democracy in the United States. I always have wondered who the folks were that lived in our block.

—B. L. Bruce.

* *

Amusing Musings.

Suggested slogan for the next Presidential election: "Two horses in every stable." —W. J. B.

* *

Do You Remember 'Way Back When?

Wolves had four feet? —Hayden.

Ten Years Ago Today—Taffy Abel's goal gave the Blackhawks a 3 to 2 victory over Boston. . . . Eddie Ran of Poland had an eight pound advantage over Bat Battalino for their 10 round bout. . . . Dr. Clarence Spears revealed that he had been offered the Wisconsin coaching job.

Prep Quintets All Set for Semi-Finals

Officials and dates were named yesterday for the junior semi-final basketball games in the Chicago Public High School league.

The long awaited battle between Marshall of the west section, defending titleholders seeking their third consecutive championship and Waller, undefeated north section champion, will take place on the Lane Tech floor Wednesday afternoon.

Coaches Lou Weintraub of Marshall and Russell Chappel of Waller have selected Sam Pecoraro and George Boyle as officials.

Over on the south side on the Chicago Teachers college gymnasium floor, an opponent for the winner of the Marshall-Waller game will be named. The game will feature Parker of the south section, and Tilden of the central zone. Mark Singer, Wells High school ahleic direcor, and Frank McElligott, former Loyola academy coach, will officiate.

TERRY 'AND THE PIRATES—THAT'S WHAT I TELL 'EM AT THE OFFICE

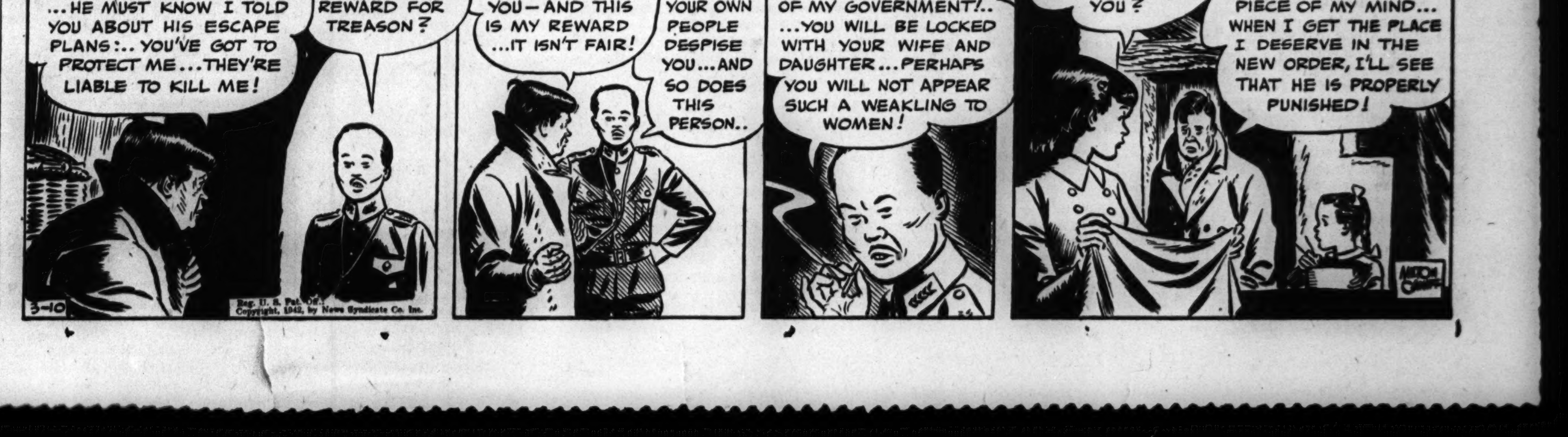

FOUR OF YANKS' SIX HOLDOUTS COME TO TERMS

Ruffing, Dickey, Gordon, Keller Capitulate.

Orlando, Fla., March 9 (AP).—The New York Yankees swept four of their holdouts into the fold today in one big swoop, leaving Joe DiMaggio and Red Rolfe still holding out till what may soon be the "bitter" end.

Within a few minutes after the world champions arrived here today for an exhibition game with the Washington Senators, Manager Joe McCarthy emerged from a telephone conference with President Edward G. Barrow, who is in New York, and announced that Red Ruffing, Bill Dickey, Joe Gordon, and Charley Keller all had agreed to terms.

The suddenness of this capitulation by the holdouts was interpreted by observers as meaning that the club had made concessions to the players.

They've Looked Weak.

The Yankees have looked anything but awesome in their exhibition games so far and McCarthy is a man who dislikes to be embarrassed thus, even in the Grapefruit league. Accordingly he may have asked his boss to stretch a point and get the regular Yankees into camp. It was even hinted today that Gordon might take his position at second base tomorrow when the world champions face the Boston Red Sox at Sarasota. This would permit Gerry Priddy to move to third base and get in some of the practice he will need if he must open the season there.

$40,000 Offer Is Final.

McCarthy said today that Ruffing, Dickey, and Keller were leaving their homes immediately for St. Petersburg. Ruffing, the big righthanded ace of the New York staff and winner of 15 games last season, has been working out with the Philadelphia Athletics in California.

The signing of this quartet seemed to indicate an early showdown for DiMaggio and Rolfe. Barrow said last week that he had make a final offer of $40,000 to his star centerfielder, who last season hit in 56 consecutive games and was voted the American league's most valuable player. The Yankee president is expected to arrive in St. Petersburg Thursday and may confer personally with his No. 1 holdout, who has been vacationing at nearby Lido beach.

Nothing has been heard here about Rolfe and there was a possibility that the Yanks might try to trade him if he did not come to terms soon.

HANDLEY'S ARM LAME.

San Bernardino, Cal., March 9 (AP).—An injury to his right shoulder, suffered in an automobile smashup last December, is threatening the major league career of Lee [Jeep] Handley.

The Pirates' third baseman found he was unable to throw a ball across the diamond and was sent to Los Angeles for a thoro examination to determine whether the trouble can be cured.

Manager Frankie Frisch had worried about Handley's condition since the accident. It was one of the reasons he shifted Bob Elliott from the outfield to third base, recognizing he must fill that gap, as well as the one left vacant at shortstop when Arky Vaughan was traded to Brooklyn.

DODGERS BACK IN U. S.

Miami, Fla., March 9 (AP).—The Brooklyn Dodgers returned to the United States by air today after a three week spring training stay in Havana where they defeated the New York Giants in a pair of games.

Manager Leo Durocher's first words after reaching shore were in praise of a rookie, Bob Chipman.

Chipman, a towering left-handed pitcher who won 17 games while losing nine with Atlanta last season, is a native of Brooklyn and is expected to fill the Dodgers' need of an effective southpaw.

KANSAS DRILL STARTS.

Lawrence Kas., March 9 [AP].—Forty players reported today for the first spring football practice at the University of Kansas.

Most Valuable Players Named by Illinois, Iowa

Andy Phillip, sophomore guard on Illinois' championship Big Ten team, and Tom Chapman, Iowa's junior forward, have become the first candidates for the 1942 W-G-N trophy, awarded annually to the most valuable basketball player in the Western conference.

Each was chosen yesterday by his teammates as the most valuable player on his respective squad and now becomes eligible for the actual size gold basketball which goes to the Big Ten's most valuable. Eight names remain to be added to the honor roll. The panel will be completed by Friday night. The announcement of each school's selection will be made over W-G-N on the sports review at 6:15 nightly.

After each school has named its individual most valuable player, the 10 names will be submitted to a 23 man board composed of Maj. John L. Griffith, Big Ten commissioner of athletics; the 10 conference coaches, 10 representative officials, Bob Elson, W-G-N sports announcer, and Grayle Howlett, W-G-N sports editor. This committee will vote on the final selection. Gene Englund of Wisconsin was the winner of the inaugural award last year.

Phillip was generally regarded as the key figure in a four-fifths sophomore team at Illinois, and his selection by his teammates as most valuable bore out this judgment. He scored 220 points over the full schedule of 20 games.

Chapman is the most productive scorer in the history of Hawkeye basketball. He made 245 points in Iowa's 20 games, setting new records for an Iowa player both over the full schedule, and for the Big Ten games alone.

THE GUMPS—THE POWER BEHIND THE THRONE

Indians Whip Cardinals in Ninth, 7 to 5

St. Petersburg, Fla., March 9 (AP).—After two were out in the ninth today, Cleveland scored five runs to defeat the St. Louis Cardinals in an exhibition game, 7 to 5.

Rookie Hank Edwards, outfielder up from Cedar Rapids of the Three-Eye league, doubled in the tying and winning runs in that big inning, went to third on an error and then scored an extra run for the Indians as Fabian Gaffke singled. His fifth inning triple driving two runs home tied up the score after St. Louis had taken an early lead.

Bud Blattner and Erv Dusak hit home runs for the Cards. Score:

Cleveland [A.]	000	020	005—7	11	4
St. Louis [N.]	001	101	200—5	10	1

Batteries—A. Smith, Gromek, Kennedy and Desautels, Hegan; Surkont, Beazley, Lohrman, Hutchinson and W. Cooper, O'Dea.

A'S LOSE FOURTH STRAIGHT.

Anaheim, Cal., March 9 (AP).—The Philadelphia Athletics dropped their fourth straight exhibition baseball game today, falling 6 to 3 before Los Angeles of the Pacific Coast league. An extra man in the A's lineup, Jim Castiglia, former Georgetown football star who was hired as batting practice catcher, got a triple and a single and scored two of the American leaguers' runs. Score:

Philadelphia [A.]	000	000	102—3	10	5
Los Angeles [P. C.]	022	101	00*—6	12	3

Batteries—Abernathy, Fowler and Gastiglia; Davis, Heusser, Mallory and Holm, Campbell.

REDS TO MEET CARDS.

Tampa, Fla., March 9 (AP).—Still suffering from inability to make hits count, the Cincinnati Reds got in a little more tuning up today in preparation for their second grapefruit game tomorrow in St. Petersburg, against the St. Louis Cardinals. Whitey Moore, Gene Thompson, and Jim Turner are the likely pitchers.

BROWN ROOKIE STARS.

Deland, Fla., March 9 (AP).—Manager Luke Sewell of the St. Louis Browns launched full scale workouts today with Vern Stephens, kid shortstop from Toledo, holding the major share of attention. The youngster teamed up with Don Gutteridge, formerly with the Cardinals, to make things whiz around second base. If Stephens lives up to expectations this year, Sewell's burden may be a great deal lighter.

Sewell put the regulars thru a long batting drill today and it was apparent their timing was far off after a winter of rest.

GIANTS DRILL ON BATTING.

Miami, Fla., March 9 (AP).—Altho the New York Giants hammered Boston Red Sox pitching for a 13 to 5 triumph Sunday, Manager Mel Ott sent his team thru a long batting drill today and followed with a snappy infield workout. During the hitting session Ott spent considerable time making corrections in Connie Ryan's stance at the plate. The young second baseman from Atlanta slapped out a pair of hits Sunday. Johnny Mize reported that the tendon in his right shoulder which slipped out of place last week was giving him no trouble.

NAME BILL CRAIG TO WESLEYAN U. COACHING STAFF

Bloomington, Ill., March 9 [Special].—The appointment of William R. Craig Jr., of Bloomington as assistant coach and assistant in the physical education department at Illinois Wesleyan university was announced tonight. Craig recently coached at Farmer City, Salem, and Belvidere High schools.

John Kovatch, former Northwestern athlete who has been directing the basketball team since Don Heap, another Northwestern star, resigned earlier this year, will become head coach of all sports and director of physical education.

Craig is expected to coach the baseball team while Kovatch will handle the track squad.

LAFAYETTE TO HONOR LAMBERT WITH BANQUET

Lafayette, Ind., March 9 [Special].—Ward [Piggy] Lambert's outstanding 25 year record as Purdue basketball coach will be given special recognition at the banquet honoring his 25th Boilermaker quintet sponsored by the Lafayette Lions club here tomorrow night.

Plans have been made for a special ceremony, with President E. C. Elliott in charge, to pay tribute to Lambert, whose teams have won 206 out of 291 Big Ten games for a .707 average, and 335 out of 447 intercollegiate games for a .748 average. During the 25 years, Lambert's teams have won or shared in the Big Ten title 11 times and have finished below the .500 mark only once.

San Diego Trades Haslin for J. C. Hill of Toronto

San Diego, Cal., March 9 (AP).—The San Diego Pacific Coast league baseball club today reported a trade of Mickey Haslin, third baseman, for John C. Hill of the Toronto club of the International league.

CYO Quintets to Resume Playoff Battles Tonight

The third round of the championship playoffs in the Catholic Youth organization basketball league will be played tonight in four gymnasiums starting at 7 o'clock. Winners will advance to the quarter-final round, scheduled Thursday night. Semifinals will be played Sunday, with the title games set for March 22 in Loyola university gymnasium.

Games among seniors, juniors, and preps will be played tonight in St. Sabina's, Queen of Angels, St. Bernard's, and St. Tarcissus gymnasiums.

Powerful bids for berths in the title playoffs have been made by St. Mel's, St. Cornelius, and St. Anthony of Joliet. St. Mel and St. Anthony meet tonight in St. Sabina's gymnasium while St. Cornelius will meet St. Edward in Queen of Angels gymnasium. Tonight's schedule:

St. Sabina gymnasium, 78th street and Racine avenue—7 p. m. [junior], Holy Guardian Angel vs. St. Anthony [Joliet]; 8 p. m. [junior], St. Vitus vs. St. Raymond [Joliet]; 9 p. m. [senior], St. Anthony [Cicero] vs. St. Raymond [Joliet]; 10 p. m. [senior], St. Anthony [Joliet] vs. St. Mel.

St. Bernard gymnasium, 6550 Harvard avenue—7 p. m. [junior], St. Leo vs. St. Willibrord; 8 p. m. [junior], St. Sabina vs. St. Kevin; 9 p. m. [senior], St. Nicholas Tolentine vs. St. Anselm No. 2; 10 p. m. [senior], St. Elizabeth vs. Holy Cross [65].

Queen of Angels gymnasium—4420 North Western avenue—7 p. m. [junior], St. Jerome vs. St. Priscilla; 8 p. m. [junior], St. Andrew vs. St. Cornelius; 9 p. m. [senior], St. Edward vs. St. Cornelius.

St. Tarcissus gymnasium—Ardmore and Milwaukee avenues—7 p. m. [junior], St. Mel vs. St. Veronica; 8 p. m. [junior], Blessed Sacrament vs. Annunciation; 9 p. m. [senior], Annunciation vs. St. Mary of Angels; 10 p. m. [senior], St. Mary Celle vs. Holy Trinity.

Kotz Wins in Big 10 Scoring by 45 Points

Johnny Kotz, Wisconsin star, who led the Big Ten basketball scoring race almost from the start of the season, won going away. He finished with 242 points, 45 more than were scored by Northwestern's Otto Graham, who finished in the runnerup spot. Kotz got 95 field goals and 52 free throws, while Graham made 69 baskets and 59 free throws.

Iowa, tied for second place with Wisconsin and Indiana, was the Big Ten's highest scoring team with 721 points, while Purdue, tied for fifth place, led defensively by holding opponents to 538 points.

	G	B	F	FTM	P	TP
Kotz, Wisconsin	15	95	52	10	32	242
Graham, N. W.	15	69	59	19	36	197
prowl, Purdue	15	81	24	11	18	186
Chapman, Iowa	15	66	51	22	28	183
Mandler, Michigan	15	67	31	27	32	165
Phillip, Illinois	15	61	37	10	21	159
Smith, Minnesota	15	51	44	18	29	146
Swanson, Indiana	15	61	18	10	17	140
Wendland, N. W.	15	55	37	17	30	137
Menke, Illinois	15	53	26	12	28	132
Gecowets, Ohio	14	50	31	6	29	131
Denton, Indiana	15	53	24	11	23	130
Ajax, Minnesota	15	59	10	14	25	128
Kuhl, Iowa	15	53	14	8	38	120
Blanken, Purdue	15	51	18	15	27	120
Menke, Purdue	15	44	30	21	35	118
Siegel, Iowa	15	42	33	10	15	117
Zimmer, Indiana	15	40	30	11	40	110
Sullivan, Wisconsin	15	45	17	12	19	107
Wukovits, Illinois	15	39	29	9	24	107
Soderquist, Iowa	15	43	15	9	18	101
Trickey, Iowa	15	41	19	6	9	101
Fons, Chicago	15	30	36	28	23	96
Logan, Indiana	14	36	22	10	20	94
Jaros, Minnesota	15	36	22	7	24	94
Mattson, Minnesota	15	32	25	12	18	89
Doyle, Michigan	13	32	21	6	25	85
Cartmill, Michigan	15	35	15	5	8	85
Shaw, Ohio	14	32	20	16	23	84
Miller, Ohio	14	35	13	8	32	83
Hamilton, Indiana	14	36	9	9	11	81
Scheiwe, Wisconsin	15	32	16	14	25	80
Kruger, N. W.	15	30	16	9	27	76
Oakley, Chicago	13	23	28	11	30	74
Vance, Illinois	15	33	7	14	27	73
Patterson, Wisconsin	14	29	13	15	21	71
Zimmerman, Chgo.	14	27	17	21	9	71
B. Wise, Ohio	14	29	12	6	11	70
Smiley, Illinois	15	28	14	8	21	70
Thune, Minnesota	14	29	11	12	32	69
Mathisen, Illinois	15	20	29	18	10	69
Jake, N. W.	14	27	13	15	22	67
Hasse, N. W.	11	25	10	6	30	60
McLain, Ohio	15	24	9	14	32	57
Tierney, Purdue	14	24	8	3	16	56
Clason, N. W.	8	20	15	6	18	55
Riley, Purdue	12	15	25	16	16	55
Rehm, Wisconsin	14	21	13	10	22	55
Comin, Michigan	15	20	13	6	30	53
Wagenberg, Chicago	14	23	6	13	36	52
Exel, Minnesota	15	25	2	4	30	52
Hill, Iowa	15	23	6	6	30	52
Lind, Minnesota	15	23	4	7	16	50
Sims, Ohio	15	19	11	14	17	49
Trabitz, Ohio	15	20	7	6	16	47
R. Fisher, Ohio	13	18	9	4	17	45
Heinen, Chicago	14	15	15	13	16	45
Holman, Michigan	6	16	12	3	8	44
Hoffman, Indiana	11	20	4	8	22	44
Lewis, Indiana	12	19	6	2	9	44
Antle, Michigan	13	14	14	12	9	42
Schrage, Wisconsin	12	16	9	7	14	41

G—games; B—baskets; F—free throws; FTM—free throws missed; P—personal fouls; TP—total points.

Jeffra Wins Decision Over Colombian Boxer

New York, March 9 [Special].—Harry Jeffra, Baltimore featherweight, tonight decisively outpointed Jose Domingo Rozo of Colombia in an eight round bout in St. Nicholas palace. Jeffra started fast and won every round.

Notch Stops Driskell in 4th Round of Toledo Bout

Toledo, O., March 9 (AP).—Carman Notch of Pittsburgh, Pa., won a technical knockout over Mansfield Driskell of Detroit in the fourth round of their bout here tonight. Notch weighed 147½ and Driskell 145.

Londos Throws Olson in White City Mat Feature

Jim Londos threw Olaf Olson in 30 minutes 28 seconds with a double body lock in the feature bout of the wrestling show in White City Arena last night.

Yankees Are Beaten, 9 to 2, by Senators

Exhibition Baseball

GAMES TODAY.

New York Yankees vs. Boston Red Sox at Sarasota, Fla.
Cleveland vs. Washington at Orlando.
Cuban All-Stars vs. Brooklyn at Havana.
St. Louis Cardinals vs. Cincinnati at St. Petersburg, Fla.
Philadelphia Athletics vs. Sacramento at Fullerton, Cal.

Orlando, Fla., March 9 (AP).—Steve Sundra, former member of the New York Yankee pitching staff, let his old mates down without a hit in the first three innings of today's Yankee-Washington game and the Senators went on to win, 9 to 2. The slugging Yankees got only four hits. That was one more than they collected in losing to the St. Louis Cardinals Sunday.

Singles by Bob Repass and James Pofahl, a wild pitch by Milo Candini, an error by Gerald Priddy, Bruce Campbell's double, and Jim Vernon's triple netted four Senators runs in the second, and they came back for a six hit, five run blast in the eighth.

Emil Leonard, star Washington pitcher, tonight signed his 1942 contract for a reported $13,000. He was the last Senator holdout. Today's score:

Score:

New York [A]	000	100	010—2	4	1
Washington [A]	040	000	05*—9	15	0

Batteries—Candini, Russo, Branch and Sears; Sundra, Scarborough, Masterson and Early, Evans.

TIGERS WORK OUT.

Lakeland, Fla., March 9 (AP).—Manager Del Baker sent his Detroit Tigers thru a long drill on fundamentals today and planned another tomorrow before the final intrasquad game Wednesday.

He said Paul [Dizzy] Trout and Harold Newhouser, whose camp performances have been exceptional, would share the pitching assignment in the opening exhibition game here Friday against the St. Louis Cardinals.

CRONIN STICKS AT THIRD.

Sarasota, Fla., March 9 (AP).—Manager Joe Cronin continued playing third base for his Red Sox today when Jim Tabor was unable to take part in a three hour workout. Cronin has decided to hold down that berth in tomorrow's exhibition game with the New York Yankees.

The Red Sox manager was informed by Catcher Frank Pytlak that the surgical treatment on his right foot would prevent him from starting for the training camp until next week.

Hawks Battle Bruins for 8th Time Tonight

The National Hockey league season's finish is getting so close that tonight the Blackhawks will wind up their traffic with the Bruins in Boston. The Hawks, minus two of their players, left yesterday. Earl Seibert is threatened with pneumonia and Cully Dahlstrom still is limping from the effects of an injury suffered 12 games ago.

Play Rangers Sunday.

Then the Hawks will come back home and await Sunday's game in the Stadium against the league leading New York Rangers, who are only three goals shy of tying the scoring record of 174 established by Toronto in 1933-'34 under the present rules. A week from Thursday the Chicagoans will end their regular schedule in Detroit against the Red Wings.

In seven prior classes Boston won two, 4 to 3 and 3 to 2; the Hawks three, 3 to 2, 2 to 0, and 5 to 3. The other two ended all even, 2 to 2 and 3-3.

Injuries Trail Hawks.

In the last 14 games the Hawks have played with at least two of their regulars. In eight of the 14 games, three players did not play and in three of the 14, four regulars were out because of injuries or sickness. Only three Blackhawks, Mush March, Alex Kaleta, and Bill Thoms have escaped the injury jinx to date this season. Tonight's lineup:

CHICAGO.		BOSTON.
LoPresti	G.	Brimsek
Cooper	R.D.	Crawford
Wiebe	L.D.	H. Jackson
R. Carse	C.	McGill
Mosienko	R.W.	Wiseman
Hamill	L.W.	Conacher

Baltimore Sells Hafey, Infielder, to San Antonio

San Antonio, Tex., March 9 (AP).—Tom Hafey, third baseman, who played with Knoxville of the Southern association last season, has been purchased from Baltimore of the International league, Guy Airey, business manager of the San Antonio Texas league Missions, announced today.

COLLEGE SWIMMING.

Swarthmore, 36; William and Mary, 21.

For Another Kind of Battle

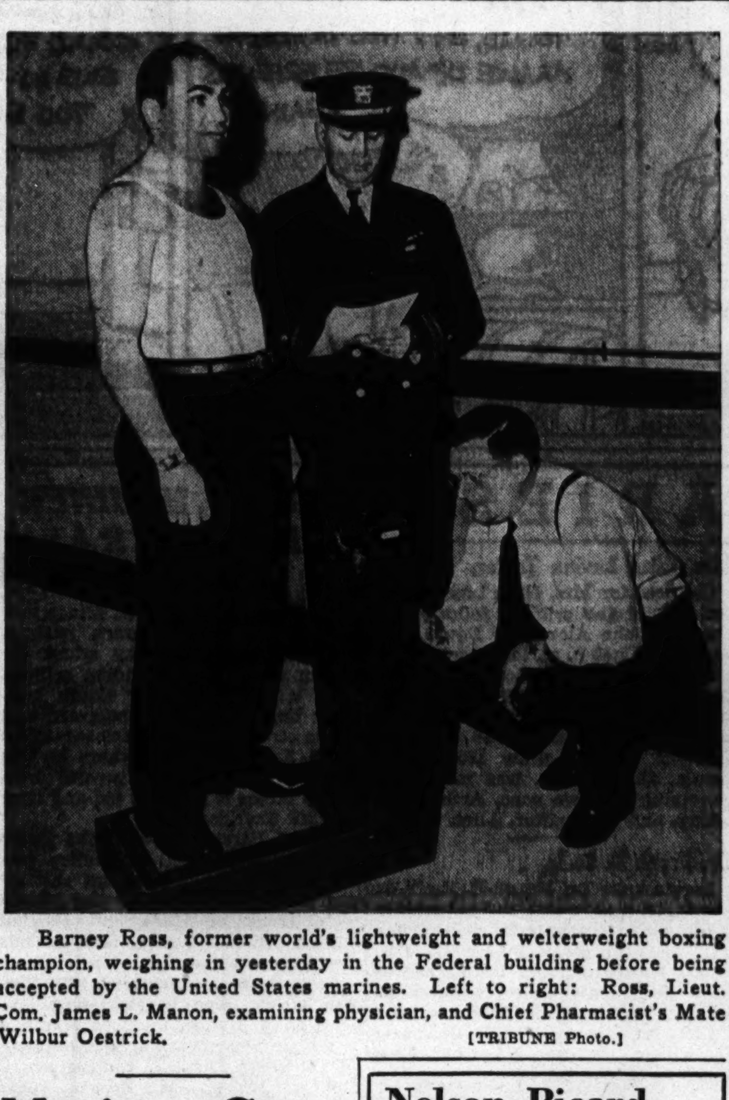

Barney Ross, former world's lightweight and welterweight boxing champion, weighing in yesterday in the Federal building before being accepted by the United States marines. Left to right: Ross, Lieut. Com. James L. Manon, examining physician, and Chief Pharmacist's Mate Wilbur Oestrick.

[TRIBUNE Photo.]

Marines Get a Fighter; He's Barney Ross

Barney Ross, 32 years old, former world lightweight and welterweight champion, was accepted for enlistment in the marine corps in United States courthouse yesterday. Ross has been granted a week's leave before being sworn into service. Lieut. Col. Chester L. Fordney, chief marine recruiting officer for Illinois, facilitated matters for Barney.

Zale to Wed April 11.

Tony Zale, a Golden Gloves graduate and holder of the world middleweight title, and Miss Adeline Richwalski, 19 year old piano teacher of East Chicago, will be married in East Chicago April 11. After the ceremony Tony, who is 28 years old, will join the navy or the army, his managers, Sam Pian and Art Winch, said last night.

Zale will go to Great Lakes Friday to confer with Lieut. Comm. J. Russell Cook, athletic officer, on his probable enlistment in the navy. Lieut. David N. Goldenson, chief naval recruiting officer in this city, yesterday said he had received authorization to enlist Tony as a specialist, first class, for duty as a boxing instructor, provided he can pass the physical requirements.

Cancel Proposed Stadium Bout.

Because of his impending marriage and induction in the service, Zale's prospective plans for an overweight bout in the Stadium March 25 have been canceled. Manager Pian said he doesn't know when Zale will box again. Tony, who has been training in Trafton's gymnasium for several days, yesterday appeared at the loop gymnasium, packed training equipment, and took it to his home in Gary.

Milt Aron, also a former Golden Glover who was a leading contender for the world welterweight belt three years ago, was buried yesterday in Oak Ridge cemetery, Proviso. Funeral services were held in a chapel on the west side.

ACE FASTENERS SHUT OUT GILLS; BUDS TAKE LEAD

The Budweisers took a two game lead in the Windy City Major Bowling league last night by winning two of three games from the Nonebetter Ice Creams while the Joseph L. Gills, with whom the Buds had been tied, were dropping three games to the Ace Fasteners. High man for the Fasteners was Les Kilbourne, a member of the Gills' team at Gold Coast. Kilbourne got 658. Scores:

Vogel Brothers	1072	898	959—2,929
Furman Funeral	1022	1009	1000—3,031
Otto Mauze, 674.			
John Tomans	867	928	1022—2,817
Betinis Boosters	909	1108	972—2,989
Herb Hrebic, 701.			
Sunnyford	941	959	956—2,846
American Tsptn.	1051	919	965—2,935
Clare Steinke, 688.			
Ace Fasteners	985	1104	1004—3,093
Gills	980	1029	956—2,964
Les Kilbourne, 658.			
Old Style Lagers	952	923	1038—2,913
O'Keefe Coal	831	978	1017—2,826
Jimmy Kintz, 651; George Notz, 666.			
Mineralites	986	1054	915—2,954
Bireley's	939	937	969—2,845
Reichmans	926	968	998—2,892
Burlingtons	988	975	962—2,925
Edward Hoffman, 652.			
Budweisers	981	1082	1025—3,088
Nonebetter Ice Cr.	1013	982	931—2,926
John Small, 666; Jerry Peck, 632.			

Nelson, Picard Eliminated in Four-Ball Golf

Miami, Fla., March 9 (AP).—A couple of players who almost were left out of the invitation list knocked the favorites out of the Miami Biltmore's international four ball golf tournament today with a sterling exhibition of teamwork.

Chandler Harper of Portsmouth, Va., and Herman Keiser of Akron, O., both of whom still have to win their first major event, conquered Byron Nelson and Henry Picard—two of the best match play specialists in the business.

The score was 1 up in a match decided on the 36th hole after Picard got his third birdie in four holes. Keiser watched Picard sink a 12 footer for a four, then stepped up to drop a tricky two and a half footer.

Harper and Keiser scored 66s on both rounds for a 10 under par 132. Picard and Nelson had 66—67—133, with the help of Picard's eagle two on the 10th hole, where he sank a 100 yard approach.

The defending champions, Ben Hogan and Gene Sarazen, scored, 3 and 2, over Herman Barron and Tony Penna. They had 34—34—68 this morning, against 34—36—70.

Jack Grout of Pittston, Pa., fired a birdie four on the 36th and another on the 37th to give his team an uphill victory over the veteran Ky Laffoon and Johnny Revolta. Grout was paired with Ben Loving, the Biltmore pro.

In the final encounter Willie Goggin hit the cup on the 36th with his six foot putt for a birdie, a shot which enabled him and Jimmy Hines to defeat E. J. [Dutch] Harrison and Denny Shute, 1 up.

Ahead most of the way, Hines and Goggin lost step on the final nine, but quickly recovered to score 68—69—137 against 69—69—138.

Tomorrow's semi-finals will match Hogan and Sarazen against Keiser and Harper, and Hines and Goggin against Loving and Grout.

Illinois Sectional Tournament Pairings

GAMES TODAY.

At BRIDGEPORT—Lawrence vs. Salem; Olney vs. Crossville.
AT CANTON—Pekin vs. Stronghurst; Lewistown vs. Hamilton.
AT CARBONDALE—Mertopolis vs. Marion; Murphysboro vs. Cobden.
AT CASEY—Homer vs. Vandalia; Tuscola vs. Paris.
AT CENTRALIA—DeQuoin vs. O'Fallon; Galatia vs. Mount Vernon.
AT CHAMPAIGN—Clinton vs. U. High [Normal]; U. High [Urbana] vs. Champaign.
AT TAYLORVILLE—Benld vs. Lanphier [Springfield]; Decatur vs. Mount Pulaski.
AT ROCKFORD—Rochelle vs. Hebron; West Rockford vs. East Rockford.
AT COLLINSVILLE—East St. Louis vs. Pinckneyville; Collinsville vs. Granite City.
AT JACKSONVILLE—Cathedral [Springfield] vs. Roodhouse; Pittsfield vs. Beardstown.
AT JOLIET—West Aurora vs. Watseka; Morris vs. Sheldon.
AT MAYWOOD—Blue Island vs. Wheaton; Niles Township [Skokie] vs. York [Elmhurst].
AT MOLINE—New Boston vs. Geneseo; Rock Island vs. Savanna.
AT OTTAWA—Dixon vs. Eureka; Hall [Spring Valley] vs. Granville.
AT PEORIA—Normal Community vs. Manual [Peoria]; Bloomington vs. Havana.

Give Bowling Lesson Today on South Side

BY C. H. BEUKEMA.

The Chicago Tribune Free Bowling school moves back to the far south side today, when Instructor Andy Varipapa and Twinkle Watts put on their program at Ray Schalk's Evergreen Towers in Evergreen Park. The establishment is the fourth in which the school has been conducted.

Andy again will emphasize proper delivery of the ball, following his lecture at 2 p. m. with tours of the approaches to aid beginners and other bowlers who wish flaws in their deliveries corrected. Instructor Varipapa has proved adept at diagnosing these faults and in aiding bowlers to correct them. In all instances, however, he has stressed first the need of a bowler's acquiring a ball of correct weight and properly fitted, together with suitable footwear. He frankly discourages the use of a house ball if a bowler can afford to buy a ball of his own. In no instance does he believe that a bowler should wear ordinary shoes.

Plan Exhibition Match.

At some time during the course of the afternoon, possibly right after the lecture, otherwise at about 4 o'clock, Andy and Twinkle will bowl. They probably will be paired against a mixed team provided by the establishment. Andy again will endeavor to roll his 50th perfect game—he has been trying for it both in Detroit and here—while Twinkle will endeavor to better the 202 total she fired in a match Sunday. In that game she rolled a turkey—three straight strikes—and one double, besides picking up the 9-10 split.

The school will resume at 11 o'clock tonight when Andy and Twinkle again will bowl and Varipapa will put on his trick shot demonstration. After finishing the program at Schalk's, Andy will return to the loop to aid bowlers in The Tribune Nite Hawk league, who go on the alleys at 2 a. m. tomorrow morning at Bensinger's 29 West Randolph street center.

Schedule Other Classes.

Tonight's appearance will not be the school's only visit to the Randolph center, however. Manager Peter Howley of the Bensinger company announced yesterday that Andy and Twinkle would teach in two of the concern's loop establishments Friday. They will work at the Adams-Wabash recreation at 131 South Wabash avenue from 1:30 on in the afternoon and be at the 29 West Randolph center at 11 o'clock in the evening.

The visit to Bensinger's will be the school's second to the loop, Charlie Messenger having booked it at Congress recreation center, 31 East Congress street, tomorrow. It will work during the same afternoon and evening hours there, likewise at Dom DeVito's Park Manor recreation, 100 East 75th street, on Thursday.

The school finished its three days of class work and exhibitions at Lawrence Bowl yesterday. As was the case at Ted Lyons' and Congress Arcade, it again was conducted before packed houses.

ALL-STAR BIG 10 QUINTET MADE UP OF SIX FOOTERS

Towering in stature and prowess—that's a nutshell description of the Western conference All-Star basketball team, selected by the coaches for the Associated Press and announced last night. The team averages 6 feet 3 inches in height. Wilton Kuhl, Iowa center, is the tallest at 6 feet 6 inches. Forrest [Frosty] Sprowl of Purdue, a forward, is the midget of the crowd at 6 feet even. Other members of the first team:

John Kotz, forward, Wisconsin; Andrew Phillip, guard, Illinois, and Andrew Zimmer, guard, Indiana.

SECOND TEAM—Don Smith, Minnesota, and Otto Graham, Northwestern, forwards; Jim Mandler, Michigan, center; Vic Wukovits, Illinois, and Vic Siegel, Iowa, guards.

HONORABLE MENTION—Ken Menke, Illinois; Warren Ajax, Minnesota; Tom Chapman, Iowa, and Jack Smiley, Illinois, forwards; Don Blanken, Purdue; Gene Vance, Illinois; Max Gecowets, Ohio State; Russ Wendland, Northwestern; Cecil Polk, Purdue, and Fred Rehm, Wisconsin, guards.

PASTOR TO BOX MAURIELLO.

New York, March 9 [Special].—A 10 round meeting between Bob Pastor and Tami Mauriello in Madison Square Garden on May 22 was announced today by Promoter Mike Jacobs.

For That DRY THROAT
Bunte COUGH DROPS
MENTHOL-HOREHOUND
—a pleasant relief!
"Stop that tickle for a nickel"

Look for the FAT MAN on the RED BOX

WHEN YOU ORDER CANADIAN SAY:
Seagram's V.O.
Canadian Whisky at its Glorious Best!*

86.8 Proof. Seagram-Distillers Corporation, New York.

SUPREME COURT DEFINES A FEW FIGHTIN' WORDS

Upholds Jail Sentence for Cussing Out Policeman.

Washington, D. C., March 9 (AP).—The Supreme court today bestowed official recognition upon the traditional American doctrine embodied in the expression, "Them's fightin' words, stranger."

Epithets may indeed be fighting words, the court ruled, and a New Hampshire law which forbids a man to "address any offensive, derisive, or annoying word" to another in public, lest it cause a breach of the peace, constitutes no infringement of free speech.

The law was attacked as unconstitutional by Walter Chaplinsky, described by the court as a member of the sect known as Jehovah's Witnesses.

What He Told the Marshal.

Chaplinsky was arrested in Rochester, N. H., for calling the city marshal "A —— damned racketeer" and "a damned Fascist."

"It is well understood that the right of free speech is not absolute at all times and under all circumstances," said the court's unanimous opinion, written by Justice Frank Murphy. "There are certain well defined and narrowly limited classes of speech, the prevention and punishment of which has never been thought to raise any constitutional problem.

"These include the lewd and obscene, the profane, the libelous, and the insulting or 'fighting' words—those which by their very utterance inflict injury or tend to incite an immediate breach of the peace."

Smile an Essential Element.

The Supreme court accepted the interpretation of the statute made by the New Hampshire Supreme court. The latter court had explained the law thus:

"The English language has a number of words and expressions which by general consent are 'fighting words' when said without the disarming smile. Such words, as ordinary men know, are likely to cause a fight. So are threatening, profane, or obscene revilings.

"The statute, as construed, does no more than prohibit the face to face words plainly likely to cause a breach of the peace by the addressee, words whose speaking constitute a breach of the peace by the speaker."

RITES TO BE HELD THIS EVENING FOR MISS DE LAGNEAU

Services for Miss Lea R. De Lagneau, retired dean of women at the former Lewis institute, will be held at 8 o'clock tonight in the chapel at 730 East 63d street. Burial will be in Ottawa, La Salle county, tomorrow. Miss De Lagneau died Sunday in her home at 5712 Kenwood avenue. She was 83 years old.

Miss De Lagneau joined the faculty when Lewis institute was founded and served nearly 40 years until retiring in 1934. She was dean for 13 years and also headed the French department. Before joining Lewis, she had taught in Ottawa and in the Morgan Park academy.

For many years she was active in the Chicago Woman's club, the Woman's City club, and L'Alliance Française. She held a decoration, the Palms Academique, from the French government. She leaves a sister, Emma.

WIDOW RECEIVES BIGGEST PART OF BOWMAN ESTATE

The will of Ernest M. Bowman, one of the founders of the Bowman Dairy company, was admitted to probate yesterday by Probate Judge John F. O'Connell. Mr. Bowman, who died in Pasadena, Cal., Jan. 28, left an estate valued at $252,000, of which $250,000 was stock in the dairy company.

The bulk of the estate is left to the widow, Esther. Other bequests go to a son, Robert, and a nephew, Everett V. Clark of Springfield, Vt.

Should Mrs. Bowman die within six months of Mr. Bowman, her share of the estate is to be divided among the United Christian Missionary society, the Federal Council of Churches of Christ in America, and the National Council of Young Men's Christian associations.

Customers Rush to Shelter When Bullets Fly at Thief

Customers scurried for cover yesterday when two shots were fired during a thief chase in the retail store of Sears Roebuck & Co. at 1900 Lawrence avenue. Arrested later as the thief was Ralph Anderson, 41 years old, a Negro, of 5346 Calumet avenue. When Richard Baxter, house detective, sought to arrest Anderson, the latter wrested his gun from him and fired twice, then threw the gun away in an alley after he had fled.

Carr to Open Campaign Office in La Salle Hotel

Leo Carr, chief of the Illinois state police, whose candidacy for sheriff of Cook county has been indorsed by the Republican county central committee, will open his campaign headquarters today in suite 314-15 of the LaSalle hotel. Offices will be in charge of Roy Erickson, but Carr said that he will spend as much time there as he can spare from his state duties and campaign meetings.

[ADVERTISMENT]

Gas on Stomach

What many Doctors do for it

When excess stomach acid causes gas, sour stomach or heartburn, doctors prescribe the fastest-acting medicines known for symptomatic relief—medicines like those in Bell-ans Tablets. Try Bell-ans yourself, at first sign of distress. They neutralize acid, relieve gas, and bring comfort very quickly—yet are not a laxative! Only 25c. at drug stores. If your very first trial doesn't prove Bell-ans better, return bottle to us and get double your money back.

LITTLE ORPHAN ANNIE: Backfire

SMITTY—SPRINGING ONE ON HIM!

Reg. U. S. Pat. Off.: Copyright, 1942, by The Chicago Tribune.

OBITUARIES

George S. Ballard.

Services for George S. Ballard, a Chicago real estate operator since 1892 and a member of Gen. Charles G. Dawes' staff in the World war, will be held at 2 p. m. today in the First Presbyterian church, Evanston, with burial in Rosehill cemetery. Mr. Ballard died yesterday in his home at 1026 Michigan avenue, Evanston. He was 69 years old. He was associated with several large Chicago real estate and bond firms and had operated his own company since 1929. He was a member of the Illinois National Guard for more than 20 years and was awarded the cross of the French Legion of Honor. He was a member of the Union League and Hamilton clubs. He leaves his widow, Edna; two sons, Edwin D. and George S. Ballard Jr., and a daughter, Mrs. Douglas Seator.

Mrs. Hattie Price Hogberg.

Mrs. Hattie Price Hogberg died yesterday in the home of her brother, Chester Lynne Price, 7735 Colfax avenue. She was formerly president of the South Shore Women's club, the Ladies Aid Society of the Windsor Park Presbyterian church, and the auxiliary of the Eaton-Priddy post, American Legion. Mrs. Hogberg was 66 years old. Her husband, Frank A. Hogberg, land and tax commissioner for the Illinois Central system, died in 1937. Services will be held at 2:30 p. m. tomorrow in the chapel at 2024 East 75th street. Burial will be in Evergreen cemetery.

Mrs. Mary Ballard Derby.

Mrs. Mary Ballard Derby died yesterday at the age of 74 in the Grosse Pointe Farms, Mich., home of her daughter, Mrs. C. Gilbert Waldo. Mrs. Derby was the daughter of an early Chicago settler, Addison Ballard, and lived in Chicago for 60 years. Besides Mrs. Waldo, Mrs. Ballard leaves a son, William B. Derby. Services will be held at 2 p. m. tomorrow in the Graceland cemetery chapel.

Mrs. Nora Organ.

Services for Mrs. Nora Organ, 63 years old, 406 West 65th place, a matron at the Davis Elementary school, will be held at 9:30 a. m. tomorrow in St. Bernard's Catholic church. Mrs. Organ died Sunday in St. Bernard's hospital of injuries suffered in a fall last Thursday. She was a widow and had lived in Chicago 30 years. She leaves a son, Policeman Thomas J. Organ Jr.

Mrs. Eliza Lavina Taylor.

Services for Mrs. Eliza Lavina Taylor, one of the original followers of the late John Alexander Dowie, will be held at 2:30 p. m. tomorrow in the chapel at 923 Shiloh boulevard, Zion. Mrs. Taylor, 87 years old, died Sunday in Zion home in Zion. She had been a deaconness of the Christian Catholic church since 1903, when Dowie, the founder, was in charge. Surviving are two sons, Arthur and Harry, and a daughter, Alice.

Dr. Frank B. Earle.

Services for Dr. Frank B. Earle, 81 years old, a physician and surgeon in Chicago and Wilmette for many years, will be held today in Eustis, Fla., where he died Friday. Dr. Earle was born in Fremont township, Lake county, and lived in Wilmette until he left for Florida in 1940. He leaves his widow, Mae, and a brother, Fred L. Earle of Waukegan.

Fred W. Alger.

Services for Fred W. Alger, a Chicago real estate dealer, will be held at 2 p. m. today in the chapel at 5839 North avenue. Mr. Alger, who was 56 years old, died Sunday in his home at 5506 Berteau avenue. He was a native Chicagoan. For several years he had been sales manager for the Albert F. Keeney real estate firm. He leaves his widow, Eve.

John J. Joyce.

Services for John J. Joyce, 71 years old, retired teaming contractor from the old 3d ward, will be held at 10 a. m. tomorrow in St. Laurence Catholic church. Mr. Joyce was an official of the old County Democratic club in the 1920s. He retired 20 years ago. He died Sunday in his home at 6734 Ridgeland avenue. He leaves five daughters.

Mrs. Mary Green Ward.

Services for Mrs. Mary Green Ward will be held at noon tomorrow in Bethel African Methodist church, 729 Oakwood boulevard, of which her husband, the Rev. A. Wayman Ward, is pastor. Mrs. Ward died Sunday evening in her home at 538 East 34th street. She leaves her husband, two sons, and three daughters.

William J. Chandler.

William J. Chandler, vice president of the Hansell-Elcock company, an iron works, died yesterday in his home at 10329 Hoyne avenue. He was 60 years old, a native of Chicago. The funeral will be held at 9:30 a. m. Thursday from the residence to St. Barnabas' church. Surviving are his widow, Kathryn, and five daughters.

William G. Wrightson.

Orange, N. J., March 9 [Special].—William G. Wrightson, 59 years old, vice president of the Great Atlantic and Pacific Tea company, died last night in his sleep at his home here.

EDITH M'CORMICK ESTATE WILL GO ON SALE TODAY

Public auction of Villa Turicum in Lake Forest, former summer home of the late Edith Rockefeller McCormick, will be held at 10 a. m. today at the east door of the Lake county courthouse under supervision of Garfield Leaf, county treasurer. The sale was ordered to satisfy tax claims of $340,427, including penalties and interest, for the years 1931 thru 1939.

Villa Turicum was built in 1912 at a cost of $5,000,000. It comprises 259 acres along the lake front on East Westleigh road, east of Sheridan road, and just north of Fort Sheridan. The property will be sold in 16 parcels. The house has 44 rooms.

The tax foreclosure complaint was directed against the Chicago Title and Trust company, executor of the will of Mrs. McCormick, who died in 1932, and against her son, Fowler, and others.

OUCH! MY BACK

Relieve muscular back-ache with penetrating OMEGA OIL

When your back aches from tired, stiff muscles—just rub in Omega Oil. It penetrates! Goes right into the skin. Pain should fade away and muscles get limber fast. The secret is extra-strength—and extra-safety. Omega is used by athletes in every sport for fast relief. Won't burn—try it tonight. Only 35¢, all drug stores.

Can THE LIQUOR HABIT BE STOPPED?

Yes SAY 400,000 HAPPY FAMILIES!

FREE BOOKLET

gives you the facts . . . why drunkenness is a disease and how it can be cured.

Read how the physicians of The Keeley Institute have sent 400,000 men and women back to their homes happy and free from the liquor habit. Read the experience of 60 years in treating these cases that need medical care. Not a home treatment.

MAIL THE COUPON TODAY for your FREE COPY

It will be sent in a plain envelope. All correspondence held in confidence.

MR. B. B. NELSON, Room 1726—55 E. Washington St. Chicago (Phone Central 5531)

NAME ....

ADDRESS ....

City .... State ....

The KEELEY INSTITUTE · DWIGHT ILLINOIS

JUDGE J. H. MINER HURT IN CRASH OF BUS AND CAB

Circuit Judge Julius H. Miner, now sitting in Criminal court, suffered scalp injuries yesterday when the cab in which he was riding collided with a Chicago Motor Coach company bus at Jackson boulevard and Wells street. Judge Miner was taken to St. Luke's hospital where he was ordered to remain for several days. Judge Miner is 47 years old and lives at 2842 Sheridan road.

Joseph Peretto, 39, of 10554 South Wabash avenue, a bartender, was killed when he slipped on the icy pavement and fell under the wheels of a truck at 124th and Halsted streets. Burley Young, 5402 Shields avenue, was the driver.

Jesse Spring, 46, colored, 3400 Vernon street, died in Provident hospital from injuries suffered March 6 when he was struck by an automobile at South Parkway and 32d street. Robert Bruce, 30, colored, 3312 Rhodes avenue, was the driver.

Up to 4 p. m. yesterday 159 persons had been killed by automobiles in Cook county since Jan. 1. Of these, 124 were killed in Chicago where 3,700 were injured in traffic accidents during the same period.

GILBERT PORTER ESTATE SET AT $350,000 IN WILL

Gilbert Edwin Porter, a retired attorney who represented the Insull interests for many years, left an estate of $350,000 it was disclosed yesterday when his will was admitted to probate by Judge Martin C. Decker in the Lake county Probate court in Waukegan. Mr. Porter was 78 years old. He died Wednesday in his home at 650 Lake road, Lake Forest. One half the estate will go to a son, Burford L. Porter, after specific bequests have been made to distant relatives and employés. Two fifths of the other half will go to Mrs. Anne Killy Porter, widow of another son, the late Gilbert Edwin Porter III. The rest will be held in trust for her three children.

DRIVER IS KIDNAPED, ROBBED.

Two men yesterday kidnaped Robert Berlowe, 42 years old, a driver for a drug company, in front of 2757 Harrison street, drove him to Maplewood avenue and Harrison street, and robbed him of $50 and $1,200 worth of checks.

UNDERTAKERS.

Lain & Son

Funeral Service Information

SOUTH SIDE CHAPEL
63D AND HARVARD-AVENUE.
PHONE WENTWORTH 0025.

TUESDAY.

BUTTS—Dollie.	8 p. m. at chapel.
DRAPER—Emma.	1 p. m. at chapel.
TURNER—Annette.	2 p. m. at chapel.

WEDNESDAY.

GRANAT—Elmer.	3 p. m. at chapel.

THURSDAY.

JOHNSTON—Joseph E.	3 p. m. at chapel.
SWEIGER—Albert C.	1 p. m. at chapel.

SERVICES TO BE ARRANGED.
BREMHORST—Catherine.
PRIMM—Cordern.
WEIR—Alexander.

NORTH SIDE CHAPEL
5501 N. ASHLAND-AVENUE.
PHONE LONGBEACH 2646.

TUESDAY.

CARROLL—Ellen.	11 a. m. at chapel.
HARDING—Louise.	3 p. m. at chapel.
JOHNSON—Ella.	9 a. m. at St. Anna's chapel.

WEDNESDAY.

ENGELHARDT—Catherine.	10 a. m. in church.
FREITAG—Mary E.	1 p. m. at chapel.
LATTIN—Stella G.	2 p. m. at chapel.
LEWIS—Margaret C.	10 a. m. in church.
RUSSELL—Paul.	10 a. m. in church.

THURSDAY.

LUCAS—George Herbert.	3 p. m. at chapel.

C. H. JORDAN & CO.
FUNERAL HOME 200 E. ERIE-ST.
88 YEARS' SERVICE

SKEELES-BIDDLE.
E. 63d at Evans. Fairfax 0120.

CEMETERIES.

4 GRAVE LOT—Beverly Cemetery, $75. ADDRESS L O 410, TRIBUNE.

MONUMENTS AND MAUSOLEUMS.

CEMETERY MARKERS, MONUMENTS AT savings. Sears-Roebuck. State-st. Basement.

SEEKS TO BREAK $6,000 'X' WILL OF HOT DOG VENDOR

Assistant State's Attorney Joseph P. Burke yesterday asked Probate Judge John F. O'Connell to declare invalid the will of Mrs. Sarah Peterson, former west side hot dog vender, who died Nov. 24 in People's hospital. The will was signed with an "X" and witnessed by Fred Roberts, a former undertaker, and one Harry Kopf, 4043 Drexel boulevard, now reported to be in Florida.

Burke said that Roberts' connection with other disputed Probate court cases was in itself enough to invalidate the will, which left a $6,000 estate to neighbors. Judge O'Connell, however, said that Kopf should be brought into court and continued the hearing.

Burke said the state's attorney's office is looking for Kopf at the request of the federal bureau of investigation.

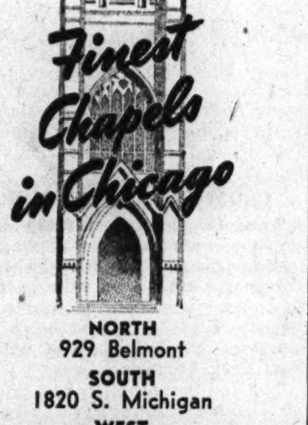

NORTH 929 Belmont
SOUTH 1820 S. Michigan
WEST 2346 W. Madison

Hursen

DEATH NOTICES

In Memoriam.

DRUCKER—John J. Drucker, March 10, 1939. In cherished memory. Loving wife, Jean.

GREENEBERG—Flora Greeneberg. In loving memory of the sweetest mother in the world, who passed away two years ago today. LOVING HUSBAND, DAUGHTER, AND SONS.

HEIDMANN—Otto H. Heidmann. In loving memory of our dear father, who passed away one year ago today. ARTHUR HEIDMANN AND FAMILY.

HOLMBERG—Hilda O. Holmberg. In loving memory of our dear wife and mother, who passed away five years ago. HUSBAND AND DAUGHTERS.

MANN—Arthur I. Mann passed away seven years ago on our dear parents' anniversary.
Nothing can ever take away
The love a heart holds dear;
Fond memories linger every day,
Remembrance keeps him near.
LONESOME BROTHERS AND SIS.

MILLER—Hortense Joan Miller. In memory of her birthday, in silent sorrow. HEARTBROKEN MOTHER AND DAD.

TORTORELLA—Anthony Tortorella. Loving memory of my dear father, who passed away March 10, 1941. SON, DANIEL.

Fraternal Notices.

ALBANY PARK REBEKAH LODGE, NO. 135—Members please attend funeral of Past Noble Grand Ethel Sigale, Wednesday, 10 a. m., at chapel, 3021 Lawrence avenue. RUTH KANN, Noble Grand.

JEANETTE W. ASHLEY CHAPTER, NO. 939, O. E. S.—Members please attend funeral of Worthy Matron Ethel Sigale, Wednesday, 10 a. m., at chapel, 3021 Lawrence avenue. EVA S. RESNIK, Secretary.

AHLBORN—Hilda Ahlborn, beloved wife of Ernest, fond mother of Ernest Jr. and William, sister of George and Paul Block and Mrs. William Boerner of St. Louis and Mrs. R. P. Kilbert of Chicago. Funeral Thursday, March 12, 2 p. m., at funeral home, 4447-51 W. Irving Park road. Interment Waldheim.

BALLARD—George S. Ballard, March 9, 1942, of 1026 Michigan avenue, Evanston, husband of Edna D. Ballard, father of Edwin D., Mrs. Douglas Seator, and George S. Ballard Jr. Service 2 p. m. Tuesday at First Presbyterian church, Evanston. Interment at Rosehill cemetery.

BALLIETT—Clarice Mae Balliett, beloved daughter of Clarence E. and Mae Balliett, dear sister of Wanda. Services Tuesday, March 10, at 3 p. m., at funeral home, 3440 N. Central avenue. Interment Mount Olive. Kildare 5420.

BARRON—Irene Ladd Barron, March 8, 1942, beloved wife of William J. Barron, mother of the Rev. Mark Barron, O. P., and William E. Barron. Funeral Wednesday at 10:15 a. m. from funeral home, 6311 N. Clark street, to St. Andrew's church. Interment Calvary.

BERMAN—Levi Berman, beloved husband of Esther, fond father of Yetta Kessler, Meyer, Anna Schieman, Sidney, Sadie Goldrath. Funeral Tuesday, 3 p. m., at chapel, 4225 Roosevelt road, corner of Tripp.

DEATH NOTICES

BERRY—Joseph J. Berry, March 6, at Alexandria, La., husband of the late Julia M., loving father of Harry J. and Loretta M. of 321 Kedzie street, Evanston, Ill., and Eleanor M. of Tucson, Ariz., brother of Sister Austin Joseph Berry of Denver, Colo. Funeral notice later.

BREHM—Esther Brehm, March 9, 1942, beloved wife of Otto Brehm, sister of Mrs. Joicy Horn and John Thompson. At chapel, 63d and Harvard, until 10:30 p. m. Tuesday, March 10. Services and interment Richmond, Ind. Past matron of Loyalty chapter, No. 823, O. E. S.; past commander of True Kindred Golden Rule conclave, No. 5; past noble grand of America Rebekah lodge.

BREMHORST—Catherine Bremhorst of 5344 S. Greenwood avenue, beloved niece of Mrs. B. A. Wewers of Quincy, Ill., and the late Mrs. Frank Westphalen. At chapel, 63d and Harvard, until 8:30 p. m. Tuesday, March 10. Interment Quincy, Ill.

BYRNES—Mary M. Byrnes, late of 6636 Onarga avenue, beloved wife of the late Dr. Peter, loving mother of Maurice, Gertrude Hahn, sister of Richard O'Regan, Julia Gruis. At rest at funeral home, 3834-36 Irving Park road until Wednesday, 9:30 a. m., thence to St. Juliana's church, Touhy and Osceola avenues. Interment Calvary. Fond du Lac papers please copy.

CAMPBELL—George Campbell, 5947 Kenmore avenue, March 9, 1942, beloved husband of Belle Morrison Campbell, devoted father of William Oberne Campbell, grandfather of Alden Richardson Campbell and Gayle Campbell. Funeral Wednesday, 2:30 p. m., at late residence. Interment Graceland.

CARLSON—David A. Carlson, 5319 N. Sawyer avenue, March 8, 1942, beloved husband of Jennie, nee Peterson; loving father of Ruth, Martha, Roland, and the late Paul, brother of Axel, Efraim, and Joseph, one brother and one sister in Sweden. Resting at chapel, 2114 Irving Park road, until noon Wednesday, March 11. Services at North Park Covenant church, North Christiana and Berwyn avenues, at 2 p. m. Interment at Rosehill cemetery.

CARLSON — Private Frederick C. Carlson, suddenly, formerly of 2625 N. Whipple street, fond son of Fred J. and the late Senie Carlson, dear brother of Mildred, Harold, and Eleanore. Services Wednesday, 3 p. m., at funeral home, 3301 Fullerton avenue. Interment Irving Park Boulevard.

CHANDLER—William J. Chandler, beloved husband of Kathryn Marshall Chandler, loving father of Miriam Roche, Dorothy McKenna, Kathryn Darling, Marjorie Stevens, Betty Jane, and the late Billy. Funeral Thursday at 9:30 a. m. from residence, 10329 S. Hoyne avenue, to St. Barnabas church. Interment Holy Sepulchre.

COOKSEY—Elizabeth Cooksey of 18 W. 110th place, daughter of Eva Weigert, sister of Phillip, mother of Eva Sloan and Herman. Resting at chapel, 214 E. 115th street. Services Wednesday at 2 p. m. Interment Cedar Park.

COOPERMAN — Barnett Cooperman of 1263 Winnemac avenue, beloved husband of Dora, dear father of Sam, Marie, Rose, and Tina Rohr. Services Tuesday, 1 p. m., at chapel, 5206 Broadway. Interment Vilna cemetery, Waldheim.

CULHANE—Mary Culhane, nee McDonnell, of 330 S. Sacramento boulevard, beloved wife of the late Dennis, devoted mother of Irene Duffin, John, Catherine McCarthy, Charles, Bernadette Hamman, Alice Galvin, William, and the late Edwin, daughter of the late Mary and John McDonnell, dear sister of Margaret McGuinn, Gertrude Seguin, Loretta O'Neil, Sadie Richardson, Frances Walsh, and the late Alice Landers, Catherine McDonnell, and Elizabeth Coughlin. At funeral home, 4048-50 W. Harrison street. Funeral Wednesday, 9:30 a. m., to Our Lady of Sorrows church. Burial Mount Carmel. Nevada 2818.

DAILY—John E. Daily, March 8, husband of Doyne Scott Daily, father of Mrs. Jane Campbell and Scott Daily. Resting at chapel, Jeffery boulevard at 77th street, until 2 p. m., Tuesday. Services 4 p. m., Bryn Mawr Community church, 70th and Jeffery. Interment Terre Haute, Ind. Terre Haute papers please copy. South Shore 8822.

DEACON—John Deacon, March 6, 1942, beloved husband of Sophie, fond son of Antonio and Julia Pasquarelli, brother of Mrs. Carmella Giammaria, Mrs. Antoinette De Filippis, Mrs. Mary Festa, and Catherine. Funeral from residence, 1428 W. Harrison street, to Our Lady of Pompeii church, Wednesday, 9 a. m. Interment Mount Carmel.

DE LAGNEAU—Lea R. De Lagneau of 5712 Kenwood avenue, sister of Emma De Lagneau, aunt of Mrs. Berthe Le Beau, Mrs. Lucie Howeler, Clair Simon, and Donald Hay. Funeral services at chapel, E. 63d street at Evans avenue, Tuesday evening, March 10, at 8. Interment Ottawa, Ill.

DERBY—Mary Ballard Derby, widow of the late William M. Derby Jr. and of James Benjamin Keogh, mother of Mrs. C. Gilbert Waldo and William B. Derby. Funeral Graceland chapel, Wednesday, March 11, at 2 o'clock.

DIXON—Mary Dixon, March 7, 1942, of Elgin, Ill., formerly of Rogers Park, wife of the late George S. Dixon, mother of Mrs. J. W. Young and the late Harry H. Dixon, sister of Mrs. Emma Lukey. Resting at chapel, 1567 Maple avenue, Evanston. Services 2 p. m. Tuesday at Rogers Park Methodist church, Chicago. Interment at Memorial Park.

DODSON—Frank R. Dodson, March 9, beloved husband of Ann McCann Dodson, fond father of Ellis and Audrey. Funeral Thursday, 10 a. m., from chapel, Jeffery boulevard at 77th street, to St. Bride's church. Mass 10:30 a. m. Interment Holy Sepulchre cemetery. South Shore 8822.

DUBETZ—Sherwin [Buddy] Dubetz, age 12, March 8, son of Lester and Shirley R., nee Lazar. Services at chapel, 3021 Fullerton avenue, Tuesday, March 10, at 2 p. m. Interment B'nai Abraham, Waldheim. Family at 6417 S. Whipple street.

DUCHOSSOIS —Marie Triebull Duchossois, nee Pehlke, of La Porte, Ind., beloved wife of Louis, dear mother of Elmer Triebull, Lillian Keiner, Alphonse, John, Leo, Louis, George Duchossois, and Ruth Peglow, dear sister of Bertha Stamm, Meta Toepper, Louise Zorr, Fred Pehlke, and the late William, Charles, and Arthur, grandmother of 17 grandchildren. Services Wednesday, 2 p. m., at funeral home, 6748 Roosevelt road, Oak Park. Interment Concordia.

ENGELHARDT—Catherine Engelhardt of 2344 Touhy avenue, March 8, 1942, beloved mother of Mildred M. Kendall, fond sister of May Weis, Elizabeth Ellis, and Henrietta Greene, loving grandmother of Bob, Dick, and Jack Kendall. Funeral from chapel, 5501 N. Ashland avenue, Wednesday, March 11, at 9:30 a. m., to St. Margaret Mary church. Interment St. Boniface.

DEATH NOTICES

FLEMING—Celia Fleming, beloved wife of the late Thomas, fond mother of Mrs. Loretta McGregor, Thomas and James Fleming, and Mrs. Celia Bennett. Funeral Thursday, March 12, 9:15 a. m., from funeral home, 103 N. Laramie avenue, at Washington boulevard, to St. William's church. Interment St. Joseph's cemetery.

FREITAG—Mary E. Freitag of 3161 Ainslie street, March 9, 1942, mother of Marie and William Freitag. At chapel, 5501 N. Ashland avenue, where services will be held Wednesday, March 11, at 1 p. m. Interment Rosehill.

FRENCH—Edward M. French, darling son of Michael S. and Kathryn Kavanaugh French, beloved brother of Mercedes French. Funeral Wednesday, March 11, at 9 a. m., from residence, 7937 S. Winchester avenue, to Little Flower church. Interment Holy Sepulchre.

FRITTS—Alfontaine Fritts, March 9, of 1413 S. 7th avenue, Maywood, dear aunt of Mrs. Mildred Hoe. Services Wednesday, March 11, at 2 p. m. at funeral home, 301 S. 5th avenue, at Maple street, Maywood. Maywood 100.

GORDON—Private Albert Gordon, suddenly, beloved son of Bessie, fond brother of Jack, Rae Singer, Cele Rudnick, and Norman. Services Wednesday, 11 a. m., at chapel, 5206 Broadway. Interment Memorial Park. Family at J. Gordon, 1345 Estes avenue.

GRANAT—Elmer W. Granat, March 8, 1942, husband of Sarah Granat, brother of Axel R., Arthur R., Edward G., George H., Clarence J., and Roy M. Granat. At chapel, 63d street and Harvard avenue, where services will be held Wednesday, March 11, at 3 p. m., under auspices of Boulevard lodge, No. 882, A. F. & A. M. Interment Oak Hill cemetery. Member of Oriental consistory and Ancient Accepted Scottish Rite.

GRIFFITH—C. E. Griffith, beloved husband of Florence Griffith, dear father of F. D. Griffith and Margaret Griffith Gauslin. Born April 25, 1867, passed away March 8, 1942. Burial at Culpeper, Va., Wednesday, March 11, 1942.

GRIFFITHS—Hugh Griffiths, March 6, dear brother of Mrs. Kate Jones, Mrs. Sarah Howard, and Robert Griffiths, remains at funeral parlors, 8944 Commercial avenue. Services at 1:30 p. m. Tuesday, March 10. Interment Oak Woods. Sou. 0242.

HAACK—Anna Haack, suddenly, dearly beloved wife of the late Fred, fond mother of Fred Jr. and the late Elsie and Amelia, sister of Alfred Weyerstall of Toronto, Canada, grandmother of Georgiena. Services at St. Stephen's Ev. church at Karlov and Wabansia, 2 p. m. Wednesday, March 11. Interment Waldheim. Member of Alice chapter, No. 561, O. E. S. At rest in funeral home, 4138 North avenue, until 10 a. m. Wednesday. Call Bel. 6812.

HEINTZ—Helen B. Heintz, devoted daughter of Julia, nee Keller, and the late Michael, dear sister of James, Jack, Sinbar, Clayton, Cresade Berschinski, and Mary S. Chappere. Funeral from residence, 7754 Burnham avenue, Thursday, 9 a. m., to St. Bride's church. Interment Holy Sepulchre. Pul. 0372.

HOGBERG—Hattie Price Hogberg of 7735 Colfax avenue, devoted wife of the late Frank A., sister of Chester Lynne Price, the late John E. Price of Sarasota, Fla., and Mrs. Jessie Price Brown. Resting in chapel, 2024 E. 75th-st., where services will be held Wednesday at 2:30 p. m., the Rev. Mr. Kaub officiating. Interment Evergreen.

HOLSTEIN—Ottilie Holstein, nee Wolff, beloved mother of Mrs. Rosalie Bergmann, Mrs. Ottilie Reilly, Carl V., Curtis E. of Lakewood, O., and Edna A., passed away March 7. Funeral private.

HURST—Edith A. Hurst, March 8, late of 7213 N. Wolcott avenue, beloved daughter of the late Thomas and Mary, nee Hudson; beloved sister of Mary H., William H., and Mrs. Samuel Richardson. Funeral Wednesday, March 11, 3 p. m., at chapel, 7066 N. Clark street. Interment Rosehill cemetery. Peterborough, Ont., and Ann Arbor, Mich., papers please copy.

JACOBSON—Selma T. Jacobson, nee Pearlman, fond daughter of Hyman and the late Martha, beloved wife of Harold, dear mother of Joyce Roberta, sister of Aubrey. Funeral Wednesday, 2 p. m., at chapel, 5206 N. Broadway. Interment Rosemont Park cemetery.

JAGIELSKI—Nicholas Jagielski, beloved husband of Sophia, father of Romualdy, Sophia, Joseph, Thaddeus, Wanda, Chester, Anastasia, Private Vincent, Henry, Leonard, and Arthur. Funeral Thursday, 10:30 a. m., from residence, 5027 W. 39th place, to St. Pancratius' church. Interment Resurrection. Lafayette 7781.

JAMESON—Pauline Jameson of 2228 S. Ridgeland avenue, beloved wife of the late George, loving mother of George, Harry, Frank, Edward, Mabel Taylor, Lillian Smith, and Ethel Hrach. Funeral Wednesday, March 11, at 10 a. m., from chapel, 6507 W. Cermak road, to St. Odilo's church. Interment All Saints' cemetery. Call Berwyn 2310.

JOHNSTON—Joseph E. [Jody]] Johnston, 448 W. 60th place, March 9, 1942, husband of Jean Johnston, father of Joanne, brother of Harold Johnston. At chapel, 63d and Harvard, where services will be held Thursday, March 12, at 3 p. m. Interment Oak Woods.

JOYCE—John J. Joyce, March 8, beloved husband of the late Katherine, [nee Kineary], fond father of Mrs. Esther Kehoe, Mrs. Catherine Anderson, Portland, Ore., Mrs. Marie Howard, Helen, and Mrs. Alice Smith, brother of Patrick, Michael, Martin, Mary, and Mrs. Michael Tighe and the late William, Edward, Mrs. Margaret Archer, and Mrs. Kathleen Flanagan. Funeral from chapel, 7705 Cottage Grove avenue, Wednesday, 9:30 a. m., to St. Laurence's church. Interment St. Mary's.

KLUEFER—Alfred G. Kluefer, 8013 Marquette avenue, March 8, 1942, beloved husband of Anna [nee Wiesmann], dear brother of Edith Baum, Florence Voss, Grace Larmer, and Eleanor Bradley. Services Wednesday, March 11, at 3 p. m., at chapel, 1723 Larrabee street. Interment Wunders cemetery.

LENZINI—Genevieve Lenzini, nee Price, late residence, 5439 N. Oriole avenue, beloved wife of Arthur C. Lenzini, loving mother of Elaine, Joane and Diane, daughter of Jessie Price of Stamford, Conn., sister of Mae, Margaret, Ruth, Norman. Funeral from funeral home, 6754 Northwest highway, Wednesday, March 11, at 9:30 a. m., to Immaculate Conception church. Interment St. Joseph's cemetery.

LEVINSON—Irving Levinson, late of 4523 Drexel boulevard, beloved husband of Evelyn [nee Pollyea], fond father of Marvin and David, loving son of Jacob and the late Tobey, brother of Ansel, Tillie Chroman, Rachel Kaplan, Meyer, Annette Chroman of Monterrey, Mexico, and the late Victor. Funeral Tuesday, 2 p. m., at chapel, 4225 Roosevelt road, corner of Tripp. Burial First Rumanian Congregation.

LEWIS—Margaret C. Lewis of 4520 Clarendon avenue, March 8, 1942, beloved wife of J. Edgar Lewis, mother of Pauline. Funeral from chapel, 5501 N. Ashland avenue, Wednesday, March 11, at 9:30 a. m. to St. Mary of the Lake church. Interment All Saints'.

LOCHNER—Theresa Lochner, nee Baumann, age 95 years, of 8028 Floral avenue, Skokie, Ill., beloved wife of the late Michael, fond mother of Susan Kittel, Michael J., Peter J., Teresa, Anna Karcher, Catherine Heinz, John J., Albert W., and the late Agnes Hoffmann, Mary Heinz, and Fred Lochner. Funeral Wednesday, 9:45 a. m., from funeral home, 8057 Niles Center road, Skokie, to St. Peter's church. Interment St. Peter's.

LOCOCO—Salvator Lococo, 1130 W. Polk street, husband of the late Serafina, nee Rotolo; brother of Nancy Lamentia, fond father of Joseph, Vincent, Celia, May de Bartolo, Gertrude Patera, Marie Pacente, Margaret Onesto, Chencie Francis, Rose Telerico, Anna Di Meo, Mary De Tente, and Violet Lemoncello. Funeral from chapel, 1439 W. Taylor street, Wednesday, 9 a. m., to Our Lady of Pompeii church. Interment Mount Carmel cemetery.

LUCAS—George Lucas of 4745 Beacon street, March 9, 1942, beloved husband of the late Frieda, brother-in-law of Selma Minon and Hilfred Strom. At chapel, 5501 N. Ashland avenue, where services will be held Thursday, March 12, at 3 p. m. Interment Graceland.

LUNDAHL—Walter Lundahl, beloved son of Frank and the late Elizabeth, brother of Clara Carlson. Services at chapel, 3234 W. North avenue, Wednesday, March 11, at 2 p. m. Interment Acacia Park.

MADL—John Madl, beloved husband of Ellen, nee Slade; fond father of Jeanne Ellen and John Robert, loving brother of Frances Eberl, Margaret Kraus, Henry, and Fred. Funeral Wednesday, March 11, at 2 p. m., at chapel, 2834 N. Southport avenue. Interment Montrose cemetery.

MAITLAND—Etta Julia Maitland, nee Melka, of 5333 N. Potomac avenue, beloved wife of Robert, mother of Ethyl Steadman, Lillian and William Maitland, and Virginia Yangas. Resting at funeral home, 5708 W. Madison street, where services will be held Thursday at 2 p. m.

MARCHEWKA—Peter P. Marchewka of 1322 Haddon avenue [Chapin street], March 8, 1942, beloved brother of Lawrence and Anna. Funeral Thursday, 9:30 a. m., from chapel, 1457 Blackhawk street, to Holy Trinity church at Noble and Haddon. Interment Adalbert's cemetery. Information, Brunswick 2585. Member American Legion, Allied post, No. 226.

MAURER—George Maurer, March 8, 7943 S. Sangamon street, beloved husband of Lillian, fond father of Mrs. Dorothy Dornbos, brother of John, Walter, Willard, Melvin and Mrs. Eleanor Kolberg. Funeral from chapel, 5822 Wentworth avenue, Wednesday, March 11, at 2 p. m. Interment Fairmount. Member of Court Chicago No. 3044, I. O. F. and West Englewood Lodge No. 1074, A. F. & A. M.

DEATH NOTICES

McKEAND—Nellie Clarke McKeand, March 8, widow of the late William Brown McKeand, dear sister of Philip Ream Clarke and Robert W. Clarke, and beloved mother of Blanche McKeand Wheeler. Service at her late residence, 435 E. Fourth street, Hinsdale, Ill., Tuesday, 2:30 p. m. Interment Bronswood cemetery.

MONTGOMERY—Edwin S. Montgomery, retired South Park Police officer, husband of the late Barbara Hunt Montgomery, father of Mrs. Zeno Haubenschild, Mrs. Herbert Hedeen, and Thomas R. Montgomery, brother of Harriet J. Sepple and Edith Montgomery. Services Wednesday, 1:30 p. m., at chapel, 5203 Lake Park av. Hyde. 0014.

MULLETT—John J. Mullett, beloved son of the late John and Mary Ann [nee McCabe], fond brother of Margaret, Stacia, Minnie, Elizabeth, and the late Mary and Thomas J. At his residence, 7444 Kingston avenue. Funeral Wednesday, 9 a. m., at St. Bride's church. Interment St. Mary's. Sag. 5829.

MURAWSKI—Helen A. Murawski, wife of the late Walter, fond mother of John Valerian, Edward, Francis, Maryanne, Gertrude, and Julianne. Funeral from chapel, 2806 S. Kolin avenue, Wednesday, 9:30 a. m., to Good Shepherd church. Interment St. Adalbert's. Information, Lawndale 0778.

NEHLS—Frederick Nehls, husband of the late Minnie, father of Lillian Schneider and Mabel Langtry. Resting at funeral home, 3918 Irving Park road. Service Tuesday at 3 p. m. Interment Mount Emblem cemetery.

ORGAN—Nora Gill Organ, 406 W. 65th place, beloved wife of the late Thomas J. Sr., fond mother of Thomas J. Jr. Funeral Wednesday at 9 a. m. from funeral home, 6915 Wentworth avenue, to St. Bernard's church. Interment Holy Sepulchre cemetery. Member of St. Bernard's Altar and Rosary society.

PACENTE—See Lococo notice.

PAHL—Florentine Pahl, nee Stitzer, beloved wife of Emil, fond mother of Ewald, Otto, Frieda Vignoti, Hattie Reusch, and Elsie Pahl, loving grandmother of Sharon Pahl and William S. Reusch Jr. Funeral Wednesday, March 11, 1:30 p. m., at chapel, 845 Armitage avenue. Burial Montrose.

PEARSON—Private William A. Pearson, March 7, 1942, beloved son of William and Josephine Pearson. Body will lie in state after 3:30 p. m., Wednesday, March 11, at Peter M. Justen Funeral Home, McHenry, Ill. Funeral Thursday, 10 a. m., at St. Mary's church, McHenry, Ill. Interment St. Mary's cemetery.

PREVAR—Albert A. Prevar, beloved husband of Emelia, dear father of Mrs. Violet Bjurstrom, and Edward Prevar. Member of Bricklayer's and Stone Mason's Union, Local 21. Services Thursday, March 12 at 2 p. m. at funeral home, 5515 Chicago avenue, to Acacia Park. Austin 1292.

RAMM—Theresa Ramm, at daughter's residence, 415 Surf street, beloved mother of Lillian and Kathryn. Funeral services Thursday, 2 p. m., at St. James' Evangelical Lutheran church, corner of Freemont and Dickens. Interment St. Lucas' cemetery. Remains will lie in state at church from 11 a. m. Thursday until hour of services.

RANDAU—Gustav Randau of 6037 Wolcott avenue, beloved husband of Sigrid Lindquist Randau, father of Ralph and Florence. Funeral Wednesday, 2 p. m., at chapel, 6222 Broadway. Interment Ridgewood.

REDIEHS — Ernst Rediehs Sr. of Downers Grove township, beloved husband of Amelia, nee Wilke; fond father of Louis and Ernst Jr., brother of Charles, Louis, Fred, Mrs. Fernand Eggert, Mrs. Charles Karnatz, Mrs. Millie McCarthy, and Miss Ricka Rediehs. Funeral Wednesday, from residence, to Trinity Lutheran church at Willow Springs at 2 p. m. Interment Trinity cemetery.

SCHAARE—Amalie Schaare, age 89 years 5 months, of 957 W. 18th street, beloved wife of the late William C. Schaare, fond mother of Dr. William F. Schaare and Anna Millies, mother-in-law of Ida C. Schaare, and the Rev. Louis J. C. Millies, grandmother of seven grandchildren and eight great-grandchildren. Resting at funeral home, 2130-32 W. 21st street, until Wednesday, 11 a. m. Services, 2 p. m., at Zion Ev. Luth. church, 19th and Peoria streets. Interment Concordia. Canal 2659.

SCHIRMER—William Schirmer, 3824 N. Mozart street, March 8, 1942, beloved husband of Agnes, nee Drawheim; loving father of Norman. Services Thursday, March 12, at 2:30 p. m., at chapel, 2114 Irving Park road. Interment Acacia Park cemetery. Member of Community lodge, No. 1005, A. F. & A. M.

SCHMITZ—Katherine A. Schmitz, beloved wife of John, loving mother of John, Joseph, Mary, and Mrs. Katherine Jahnke. Services from chapel, 7319 Madison street, Forest Park, Wednesday, 9:30 a. m., to St. Bernadine's church. Interment St. Mary's.

SCHWAB—Karl L. Schwab of 518 W. 107th street, March 9, 1942, husband of late Caroline, dear father of Oscar L. of Denver, Colo., Hugo R. of Mayville, Wis., and Arthur Schwab, grandfather of Harold E. and Anita C., brother of Mrs. Josephine Roberts. Resting at chapel, 214 E. 115th street. Services Wednesday, March 11, at 8 p. m. Cremation at convenience of family.

SEAVERNS—George Alfred Seaverns, at his home in Nokomis, Fla., on March 5, beloved husband of Clara, father of Louis C. and George A. Seaverns Jr. Services 3 p. m. Tuesday at 360 E. Westminster avenue, Lake Forest. Interment private.

SHINGOLA—La Verne Shingola, late of 1841 W. North avenue, loving daughter of Martha and Frank, sister of Arlene and Joan. Funeral Wednesday, 9 a. m., from chapel, 624 N. Western avenue, to Annunciation church. Interment Mount Carmel. Armitage 7800.

SIGALE—Ethel Sigale, beloved mother of Lawrence. Funeral Wednesday, 10 a. m., at chapel, 3021 Lawrence avenue. Interment Jewish Waldheim.

STANTON—Catherine T. Stanton, nee Shea, beloved wife of the late Joseph F., loving mother of Frances Stanton and Gertrude Powers, sister of Bee Carney, Frances Dutcher, Mary Callaghan, Agnes McDermott, Leo Shea, and the late Ann Shea. Funeral Wednesday, 9 a. m., from mortuary, 1008 E. 79th street, to St. Francis de Paula church. Burial Holy Sepulchre.

STEINKELLNER—Joseph Steinkellner, 3312 Southport avenue, March 8, 1942, beloved husband of Lena, loving father of Agnes Kirbach, Hildegarde Pelham, and Joseph, fond grandfather of six grandchildren. Services Wednesday, March 11, at 10 a. m., at chapel, 2114 Irving Park road. Interment St. Joseph's cemetery.

SUSER—Edward Suser Sr., 5248 S. Honore street, devoted father of James Franta, Julia Freeburg, Marie Kolb, and Edward Suser. Funeral Thursday, 2 p. m., at chapel, 5218 S. Kedzie. Interment Bohemian National. Prospect 3810.

SWANBERG—August Swanberg, 6816 Calumet avenue, beloved husband of the late Hulda Larsen Swanberg, fond father of Mrs. Eldie Castine, Lyman, Norman, and the late Wilma. Funeral Wednesday at 1:30 p. m. at funeral home, 6915 Wentworth avenue. Interment Palos Hills.

SWEIGER—Albert C. Sweiger, 5727 S. Carpenter street, March 9, 1942, beloved husband of Emma Sweiger, father of Charles A., Irwin J. Sweiger, Pauline Johnson, and Caroline Floyd. At chapel, 63d street and Harvard avenue, where services will be held Thursday, March 12, at 1 p. m.

TRIEBULL—See Duchossois notice.

TURNER—Annette Turner, 6608 Lafayette avenue, March 8, 1942, beloved wife of the late Arthur A. Turner, fond mother of Mrs. Louise T. Parmele, Virginia A., and Capt. Arthur H. Turner, and Mrs. Marie T. Leyerle. At chapel, 63d and Harvard, where services will be held Tuesday, March 10, at 2 p. m. Interment Mount Hope.

UNGARO—Michael Ungaro, beloved husband of the late Carmella, nee Casella; fond father of Mrs. Theresa Verdon, Anthony, Mrs. Anna Barcile, Joseph and Mrs. Angeline Galasso Funeral from residnce, 1230 W. Ohio street. Services at Santa Maria Addolorata church, 10:30 a. m., Wednesday, March 11. Burial Mount Carmel. Nev. 7200.

VOCKEL—Eugene C. Vockel, age 24 years, of 3116 Fullerton avenue, beloved husband of Margaret, nee Meyer; dear son of Clarence and Callie Vockel, brother of Wenzel and Merle Thomas. Services Wednesday, 2 p. m., at funeral home, 3301 Fullerton av. Interment Mount Emblem.

VOGT—Clara Vogt, nee Neidhoffer, late of 1011 W. 70th street, beloved wife of Peter, dear mother of Frank, mother-in-law of Catherine. Funeral Thursday, March 12, at 9 a. m., from funeral home, 7013 S. Racine avenue, to Sacred Heart church. Call Stewart 0460.

WEIR—Alexander R. Weir, 6220 Greenwood avenue, March 8, 1942, brother of James, Fred Weir, and Mrs. Effie Ross. At chapel, 63d and Harvard, until 8 a. m. Wednesday, March 11. Services and Interment Braidwood.

WERDELL—Matthew J. Werdell, March 9, beloved husband of the late Lida, fond brother of Mrs. J. W. Schmid, Angeline Freihage, Anna Booz, and the late Barbara Jobst, Helen Zahnen, Peter, Nicholas, and Mary. Funeral Thursday, 9:30 a. m., from chapel, 2449 Lincoln avenue, to St. Clement's church. Interment Dayton, O. Member of Retired Firemen's association.

WERMERSKIRCHEN—Catherine Wermerskirchen. See Engelhardt notice.

ZIMNEY—John Zimney, March 8, beloved father of Josephine, Edward, Louis, William, and Charles. Funeral services at chapel, 2806 S. Kolin avenue, March 11, 1:30 p. m. Interment St. Adalbert's.

ZOSAR—Moise Tatomir Zosar, dearly beloved father of Helen, Viola, and Florence. Funeral Thursday, March 12, at 9 a. m. at chapel, 845 Armitage avenue. Burial Rosehill.

DEMAND UNITED WAR AGENCIES; PYRAMIDED PROFITS DISCLOSED

House Committee Charges Bungling in Production.

[Chicago Tribune Press Service.]

Washington, D. C., March 9.—The house committee investigating defense migrations charged today that procurement divisions of the army, the navy, the maritime commission, and other governmental departments were bungling war production. The committee, in an interim report, recommended consolidating these purchasing agencies under a revamped war production board.

Rep. John H. Tolan heads committee reporting on war.

"Failure to organize the domestic front of production already has been translated into serious defeats for our armed forces," the report said.

"Our enemies are operating along inner lines and even our defensive operations to hold them in check require deploying our forces around the world. For such warfare we shall need not merely to equal the output of our enemies but to surpass the output by three or four times.

Lag in Output Described.

"It is clear that to date we have not even begun to equal their output. To this committee it is apparent that if we follow prevailing procedures we shall not achieve the goals set by the President for 1942 and 1943. These procedures have been tried for 18 months, when our goals were smaller, and were even then found wanting."

The committee, headed by Rep. John H. Tolan [D., Cal.], discounted expectations from President Roosevelt's executive order establishing the War Production board under Donald M. Nelson. The government departments now award contracts separately, with Nelson taking charge afterward.

"To date, authority over procurement [buying] operations has been divided, and output has suffered," the report said. "The latest executive order [creating the WPB] has not changed this situation fundamentally. It has merely juggled the weight of authority.

Two Misconceptions Cited.

"There are two current misconceptions of which our people and some of our leaders must be disabused. The first of these is that to appropriate is to produce.

"The second is the belief that a mere reshuffling of the personnel of the war production agencies, and especially those serving for nominal pay or without compensation, would maximize output.

"Changes of personnel in war agencies are prerequisite, as we can learn from previous experience. But such changes alone are not enough. These should occur within the framework of a program which has yet to be enunciated by those in charge of war production."

The report condemned the allocation of "virtually our entire armament program" to from 59 to 100 corporations.

"They [the big corporations] tended to secure as much plant expansion as possible on terms of greatest benefit to themselves," the report said.

Loaded with Backlogs.

"Thus in the main they became loaded with great backlogs of work. When subcontracting became absolutely necessary it usually took the form of 'inbreeding' among financially affiliated corporations."

The committee urged that the merged procurement agencies farm out the work directly, rather than expecting large contractors to subcontract, so as to get small and medium size plants into production. It also urged the WPB to stop dealing on an item by item and a company by company basis and group its problem by entire industries and industrial regions, with labor participating in the planning.

"This ineffective procurement system remains unchanged," the report said. "It stands as a virtually insurmountable obstacle to effective planning and mobilization on the production front.

"In the past it has been hampered not only by its own intrinsic inadequacies but also by the limited production experience of the supply branches of the armed service, and particularly by their limited conception of conversion."

Shows Commissions Mounting Under Navy Contracts.

BY HAL FOUST.

[Chicago Tribune Press Service.]

Washington, D. C., March 9.—Huge, easy profits as "sales commissions" on navy subcontracts were described in the house today by Rep. Albert J. Engel [R., Mich.]. Altho he said he had reported the facts to Secretary of the Navy Frank Knox, Engel urged a thoro congressional investigation to protect taxpayers from this contribution to excessive war costs.

Rep. A. J. Engel.

"Heretofore," Engel said, "we have investigated commissions paid by prime contractors in obtaining business from the government. We haven't gone into the thousands of subcontracts for defense materials. I wish to call your attention to an instance of brokerage paid for subcontracts."

$860,000 in Commissions.

The congressman's statement involved $20,643,000 in navy bomber contracts held by the Brewster Aeronautical corporation of Long Island, N. Y. It charged that three owners of the Hayes Aircraft Accessories corporation [a sales agency and not an aircraft accessories manufacturer] will receive $860,000 in commissions plus 11.4 per cent of the profits of the Hayes Manufacturing corporation, Grand Rapids, Mich., on $17,200,000 in subcontracts on these plane jobs. The sole owners of the sales agency were given as F. William Zelcer, Alfred J. Miranda Jr., and I. J. Miranda of New York.

Engel told of a stockholders' suit for accounting filed in New York against the Brewster Aeronautical corporation, Brewster Export, Mirando Brothers, Inc., the Hayes Aircraft Accessories corporation, and others, charging "excessive commission" and alleging a 10 million dollar loss to stockholders.

Believes Other Fees Paid.

"Apparently," he said, "the same type of commission that is being paid to the Hayes Aircraft Accessories corporation is being paid to the Brewster Export corporation and Miranda Brothers, Inc., on all production for export of the Brewster Aeronautical corporation.

"This whole matter ought to be thoroly investigated and exposed.

"I have discussed this matter with Under Secretary of War Robert P. Patterson. "I have also taken it up with Secretary of the Navy Frank Knox. He informed me that they were now investigating the Brewster Aeronautical corporation and the Brewster Export corporation with a view of correcting irregularities and at the same time retaining the manufacturing facilities of the manufacturing corporation."

Engel said the Hayes Aircraft Accessories corporation has received approximately $250,000 in commissions on a $5,000,000 subcontract completed by the Hayes Manufacturing corporation for the Brewster Aeronautical corporation. He said the sales corporation will receive $600,000 more in commissions on similar unfilled and pending orders totaling $12,200,000.

Share in Profits, Too.

"In addition to $850,000 in commissions from the Hayes Manufacturing corporation in little over a year," the congressman continued, "these three individuals in the sales agency are to receive 11.4 per cent of the net profits of the subcontracting corporation."

The congressman described another financial arrangement designed, he said, so the Hayes Manufacturing corporation can escape heavy corporation surtaxes as a result of its war profits. He said that its president, R. W. Clark, is given an annual salary of $13,500. In addition, his contract gives him a percentage on a sliding scale, of corporation net profits to be determined before the deduction of federal and state taxes.

"Undoubtedly the purpose of the contract provision is to get around the large corporation surtax," Engel said.

Indies Stocks Improve on Nazi Controled Market

LONDON, March 9 (AP).—Aneta, Netherlands Indies news agency, said today Netherlands East Indies stocks showed a remarkable improvement on the Nazi-controled Amsterdam bourse. It said the rise might be due to buying by Germans, axis partners of the Japanese who now control the Indies.

Busy Bees Busier in 1941 Boosting Honey Production

Washington, D. C., March 9 (AP).—The bees were busier in 1941 than in 1940. The department of agriculture reported today that 1941 production of honey totaled 206,561,000 pounds, an increase of nearly 2 million pounds over 1940. California, Iowa, Minnesota, Ohio, Michigan, New York, Wisconsin, Indiana, and Illinois, ranking in that order, produced half the nation's crop.

ORDNANCE PLANTS ATTENTION
POSITION WANTED
MUNITIONS SUPERINTENDENT-ENGINEER
CHIEF INSPECTOR
SAFETY OR PRODUCTION SUP'T.

Many years of experience in shell, bomb, fuze, bag and gun charge loading, safety and ordnance inspection duties. Proven safety, quality and production record. Well qualified to supervise setting up and maintenance of loading machinery, appurtenances, melts, kettles, drills, etc. Services are immediately available. Excellent character and business references. Middle aged, married.

Address HA 429, Tribune

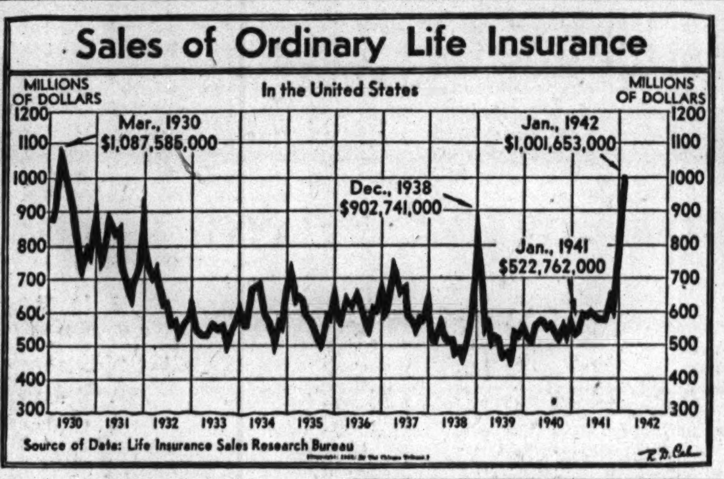

Enters Broader Field

Mutual Life Insurance Company of New York announced yesterday that it had entered the substandard field, writing policies on persons who, because of physical impairment, cannot qualify for standard premium policies. The move, and adoption of two new lower cost insurance policies recently announced, mark adjustments in an effort to meet the wartime needs of persons who require protection at the least possible cost, the company said.

J. Roger Hull, vice president and manager of agencies, said that, because of rising taxes and living costs, part of the public will not have as much surplus funds as in the past with which to buy high premium insurance.

FEBRUARY STEEL RATE IS SECOND BEST ON RECORD

New York, March 9 (AP).—The American Iron and Steel institute today said February's steel output rate was the second highest on record with a weekly average of 1,631,278 net tons of ingots and castings produced.

The peak month was October, 1941, with average weekly production of 1,634,917 tons.

Because of the short month, February's total production of 6,525,111 tons was below the January total of 7,129,351, but was nearly 5 per cent above February, 1941.

The steel industry in February operated at an average of 96.0 per cent of capacity, against 94.7 per cent in January.

FINAL PAYMENTS BY BOWMANVILLE BANK ANNOUNCED

Notifications of the fourth and final liquidating distribution of 7.25 per cent were mailed to depositors of the closed Bowmanville National bank, Chicago, yesterday by Harry Joseph, receiver. The final payment, amounting to $92,630, will bring the total paid to depositors since the bank closed in June, 1932, to 47.25 per cent of deposits, or $597,737.

Depositors may receive the current distribution upon presentation or mailing of their receivers certificates to Joseph's office, 100 West Monroe street. A 10 per cent payment was made in 1933 and 15 per cent was paid in 1935 and 1936.

MOORE ELECTED TO DIRECTORATE OF B-G FOODS, INC.

Stockholders of B/G Foods, Inc., restaurant chain, yesterday elected Paul Moore to the board of directors to replace Frank H. Willians of Baltimore. Moore formerly was president of B/G and at present is operating manager of Canteen Food Service, Inc. The other directors and all officers of B/G were reëlected.

Directors and officers of 20 Wacker Drive Building corporation were reëlected at the company's annual meeting.

All officers and directors of Leath & Co., of Chicago, retail furniture store chain operating in the midwest, were reëlected.

HIGH COURT REVERSES ORDER FOR CUDAHY TO PRODUCE PAY RECORDS

Washington, D. C., March 9 (AP).—The Supreme court reversed today a Circuit court decision requiring the Cudahy Packing company, Newport, Minn., to produce its books in proceedings brought by the Wage-Hour administration.

This action was taken, without a written opinion, in the light of a March 2 decision holding that the federal wage-hour administrator could not delegate to subordinates his authority to issue subpenas.

The company, contending the order issued by the Minnesota regional director contained no particulars as to any alleged violations of the wage-hour law, appealed from the 8th federal Circuit court. The order was issued last November, and stated there were "reasonable grounds to believe" the firm had violated five provisions of the law.

Robert Young Will Regain C. & O. Control

Cleveland, O., March 9 (AP).—Robert R. Young, New York financier who is chairman of Alleghany corporation, will return to control of the Chesapeake and Ohio Railway system at C. & O.'s annual meeting in April, it was learned tonight.

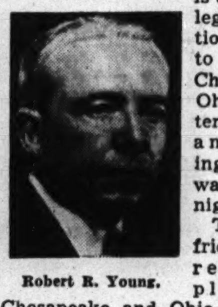

Robert R. Young.

Two directors friendly to Young recently were placed on the Chesapeake and Ohio board, it was learned, while five more will be named at the April annual meeting to replace men who Young once charged were allies of the Guaranty Trust company.

Only Six to Be Held Over.

Thus only six C. & O. directors—including Young and President George D. Brooke—will be held over from the 13 man slate elected at the 1941 annual meeting.

Several years ago Young was shorn from his control of the C. & O. after a battle with directors he accused of representing Guaranty Trust company, then trustee for all three Alleghany bond issues. Among other things, he was removed as chairman of C. & O.'s subsidiary, the Nickel Plate.

His return to power comes soon after a settlement was effected in his 8 million dollar suit against George A. Ball, Muncie, Ind., manufacturer, who, Young charged, misled him as to value of controling securities in the Alleghany-C. & O. system when Young, Allen P. Kirby, and associates purchased them in 1937.

A majority of the C. & O. directors recently agreed to the new slate.

Eastern Men to Be Elected.

Those to go on the board for the first time at the April meeting are William H. Lipscomb of Leesburg, Va.; James M. Nicely of New York, representing Guaranty Trust; Carl E. Newton, New York attorney who has represented Alleghany in numerous matters, Joseph P. Routh of New York, chairman of the Pittston [Coal] company, and Herbert C. Fitzpatrick, former chairman of the C. & O., who resigned a year ago in an effort to bring peace between Young and Guaranty.

Brig. Gen. Leonard P. Ayres, chief of the war department's statistical branch in Washington, and Kirby, president of Alleghany, recently were added to the board to fill vacancies, but their election was not announced.

FORECASTS WAR PRODUCTION NEAR 40 BILLION GOAL

The industrial power of plants being converted to war work plus the resources of plants being built or already available will bring war production near the 1942 goal of 40 billion dollars, Thomas N. Wynne, Chicago manager of the War Production board's contract distribution branch, said last night. He spoke before the Illinois Manufacturers' Costs association in the Hotel Sherman

Wynne stressed the need for the participation of every qualified small factory in the war effort.

"The sooner conversion is completed the sooner our fighting men can take the offensive," he declared. He urged small manufacturers to furnish the contract distribution office with complete details of their equipment and facilities.

TAX HIKE CURBS RISING STEWART WARNER PROFIT

Income 12 Per Cent Above 1940 Level.

Sales of the Stewart-Warner corporation nearly doubled last year, but net profit was only 12 per cent larger than in 1940 after more than five times as much had been provided for federal income and excess profits taxes, the big Chicago company's annual report disclosed yesterday.

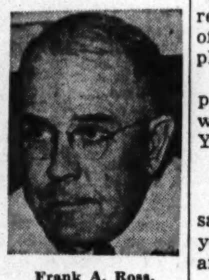

Frank A. Ross.

Frank A. Ross, senior vice president, in his first report as acting president of the corporation, listed 1941 earnings of $1,656,680, equal to $1.30 a share, the largest since 1937. Net income in 1940 was $1,470,804, or $1.18 a share.

Gross sales totaled $53,933,908, an 84 per cent increase over the $29,272,500 in 1940.

Reserve Provided.

Provision for federal taxes rose from $828,037 to $4,586,158. In addition, the company provided a $500,000 reserve for contingencies.

"A large portion of the company's business in 1941 consisted of materials necessary for the defense program," Ross said. "Conversion to wartime production was accomplished with practically no lost man hours. In 1942, substantially all of the company's production will consist of materials to be used, either directly or indirectly, for war purposes."

Ross became acting president when James S. Knowlson, former president and chairman, was given a leave of absence to take a position in Washington. Knowlson is now director of industry operations for the War Production board.

Dixie-Vortex Gains.

Dixie-Vortex company, Chicago and Easton, Pa., manufacturer of paper cups, reported 1941 net earnings of $933,702, equal to $2.40 a share, against $820,229, or $1.84 a share, in 1940.

Hugh Moore, president, said that civilian orders increased last year with general business improvement and added: "The increased proportion of our volume which is being requisitioned by the government suggests the company has a place in the job of winning the war."

Pressed Steel Car company of Pittsburgh and Chicago disclosed its 1941 earnings declined to $812,528, equal to $1.09 a share, from $1,526,970, or $2.34 a share, in 1940.

John F. MacNulty, president, said the reduction was the result of difficulty in obtaining materials, principally steel, for production of railroad freight and passenger cars.

McGraw Electric Earns Less.

The annual report of McGraw Electric company, Elgin, Ill., showed 1941 earnings of $1,379,012, equal to $2.91 a share, against $1,454,933, or $3.08 a share, in 1940. Sales totaled $10,317,583, a new record high and 24.8 per cent above the 1940 level, Max McGraw, president, said federal and state income taxes more than doubled for the third consecutive year and reached $1,600,000, against $756,450 in 1940.

United States Cold Storage corporation, Chicago, reported earnings last year were $320,138, equal to $2.31 a share, against $130,072, or 8 cents a share, in 1940.

The 1941 profit of Aetna Ball-Bearing Manufacturing company, Chicago, was $264,269, equal to $2.17 a share, against $242,591, or $2 a share, a year earlier.

[*Additional earnings figures are on page 26.*]

Printing Delay Holding Up Curbs on Use of Chlorine

Washington, D. C., March 9 [Special].—New restrictions on use of chlorine in bleaching textiles and foods will not take effect until April 1 because necessary forms have not been printed, the War Production board said today. The order, issued in February, originally set Feb. 25 as the effective date.

Billion Dollar Policy Insures Steel Plants Against Sabotage

New York, March 9 [Special].—The United States Steel corporation announced today the placement of 1 billion dollars of insurance on its plants and equipment with the Factory Insurance association as protection against sabotage and malicious mischief, as well as fire and windstorm damage. This is by far the largest insurance in the history of American industry.

The coverage will not include any damages caused by bombing, shelling, or other enemy action, but in insurance circles it was indicated that certain classifications of domestic disturbances, known in the trade as "riot, rebellion, civil war, or insurrection," will be covered in the text of the policy or policies when completed.

Seventy-four "old line" stock companies belong to the insuring group, which maintains headquarters in New York and Hartford, Conn.

Cost Set at 3 Millions.

The total cost of the coverage is said to be 3 million dollars for three years, at the rate of $1 per $1,000 annually.

The billion dollar coverage represents the approximate depreciated value of all plants and equipment of United States Steel subsidiaries with the exception of railroads and steamship companies. Specific limits are to be set on individual plants, the highest amount said to be more than 250 million dollars on the Clairton by-products coke works.

United States Steel's self-insurance fund was $47,740,079 at the end of 1940, the last year for which figures are available. The corporation has set aside a portion of each year's earnings for insurance and draws upon the fund for any losses thru fire or other damages. In addition the corporation has more than 5 million dollars in its accident and hospital fund, as a reserve against operating casualties, and carries 500 million dollars of group insurance for its employés.

Tax an Important Factor.

An important consideration in self-insurance programs is the tax problem, insurance experts said. Insurance premiums are considered deductible expenses under the tax laws, they said, but there is some doubt as to the deductibility of sums provided out of earnings for private insurance reserves.

The second largest industrial insurance coverage is believed to be the 400 million dollars carried by Consolidated Edison Company of New York.

Covers Bombing

New York, March 9 [Special].—The Loyalty Insurance group, headed by the Firemen's Insurance company of Newark, N. J., today entered the field of bomb insurance.

The action was viewed in insurance circles as a result of prompting by the Reconstruction Finance corporation, federal financing agency whose general counsel, Claude E. Hamilton Jr., also is a director of the Firemen's company.

Rates appear to be virtually the same as were announced for predecessors in the field which in the eastern seaboard area are based on 90 cents per $100 on fireproof buildings, $1.35 on other classes of buildings, and 50 cents on dwellings and apartment houses containing not more than eight families.

PORK CHOPS, ORANGES SET PACE OF RETAIL FOOD PRICE ADVANCE

Washington, D. C., March 9 (AP).—The labor department reported today that food retail prices continued to advance during the latter half of February, except for a few seasonal declines.

On the basis of surveys in 19 cities, pork chops increased about three cents a pound; orange prices rose about eight per cent, and canned tomatoes about four per cent.

The department said, however, that a few items decreased, cabbage dropping about nine per cent and eggs about two cents a dozen, a seasonal decline. "Small increases" were reported for wheat flour, roast chuck, and sliced bacon.

UNINTERRUPTED SUBURBAN FARE HEARINGS SOUGHT

The Illinois Commerce commission will be asked tomorrow to conduct uninterrupted hearings on the railroads' requests for 10 per cent increases in commutation fares, representatives of the roads involved said yesterday after a conference. At best, they said, the hearings are likely to continue several weeks, since each road is to present its case individually.

The commission is scheduled to begin its first hearing at 10 a. m. tomorrow. If recommendations of the roads are accepted, representatives of the Illinois Central, North Western, Rock Island, Burlington, and Milwaukee railroads will be heard in that order. These roads are the largest carriers of commuters in and out of Chicago.

Railroad men said 22 roads will appear at the hearings, including 19 handling commuters in and out of Chicago. Increased tariffs which had been filed by 14 of these roads to become effective March 8, were suspended by the commission until July 6 pending the hearings.

PRICES OF HOGS SOAR ON LIFTING OF FEDERAL TOP

Lend-Lease to Buy at Market Level.

Removal of price ceilings on pork bought for England under the lend-lease act and a drop in hog receipts to one of the smallest Monday totals for March on record caused a boom in the hog market yesterday that carried prices to the highest level since June, 1926. Price gains for the day ranged from 25 to 50 cents per hundred pounds, heaviest "lard hogs" showing the largest advances.

Unable to obtain sufficient volume at Jan. 29 prices, which had for several weeks been the limit that the government would pay, lend-lease buyers requested packers to offer pork on a basis of "current quotations." Packers paid an average of $13.55 a hundred pounds for the day's hog supply, which was 30 cents over last week's close and $1.85 above the Jan. 29 average.

Price Curb Up to OPA.

Members of the trade said that failure of lend-lease buyers to stop the advance in hog prices places this responsibility entirely on the Office of Price administration. Reports from Washington said OPA action was imminent. Since the government first took a stand against raising the price

[Continued on page 28, column 5.]

TEMPORARY HELP is badly needed by business men who find some essential office routines handicapped by shortages of office supplies. "What can we use in place of this or that?" and "How can we make a limited supply of so-and-so last longer?" are questions brought to us with increasing frequency. These questions must be answered; for the smooth acceleration of War Production to its peak output depends to no small degree on the smooth functioning of office controls and routines —and Civilian Production must function as efficiently as possible, too.

New Merchandise Development Department

Horder's is not waiting for these answers to come through the painfully slow stages of natural discovery. The newly created Merchandise Development Department is to find them by actively searching them out in the factories, in the drafting rooms, in the markets, and in the minds of men. If any reader has a product or an idea which might contribute to this search, please communicate with this new Horder Department at once.

Probably some of the "Temporary Helps" will fill Permanent Positions, by performing better than the goods, materials, or methods which they have replaced.

Any Horder representative will do his or her best to offer a practical solution to any problem of office merchandise. Ask for their help in any of the 9 Chicago Stores, by mail, by phone, or by requesting a visit to your office.

Headquarters for Office Supplies—Business Equipment

You Can Buy DEFENSE STAMPS At All Horder Stores

ORDER FROM HORDER — 4 Convenient Ways

HORDER'S, Inc.
9 CHICAGO STORES
All Phones FRA. 6760 ★ Mail Orders 231 S. Jefferson St.

We are pleased to announce that

O. H. (DIXIE) HEIGHWAY

is now associated with us as

Manager of our Municipal Department

HORNBLOWER & WEEKS
ESTABLISHED 1888
39 South La Salle Street
CHICAGO

Members New York, Boston, Chicago, Cleveland, Philadelphia, Detroit Stock Exchanges and New York Curb Exchange

—how Investors' Interests are Safeguarded by Law . . .

Laws that protect investors in municipal bonds are explained in the above booklet—fourth in a series published to meet the widened market for municipal securities. Explains general purposes of such laws, the growth of safeguards to assure validity and payment, to prevent misuse of municipal credit, and to safeguard both issuer and purchaser of muncipal obligations. . . . Of value to those contemplating first purchases of municipal securities, and, no less, to experienced investors. *Sent on request. Ask for CT-38.

HALSEY, STUART & CO. Inc.
CHICAGO, NEW YORK AND OTHER PRINCIPAL CITIES
201 SOUTH LASALLE STREET • CHICAGO

• • • — — — • • • !

That means "S.O.S." . . . "in trouble" . . . "send help!" Every day Continental answers distress calls from some of its more than one million policyholders—men and women who have suddenly been faced with what *might* have been serious financial loss.

Maybe a burglary has occurred. Perhaps a jobholder is disabled through serious illness. Or it might be embezzlement . . . public accident liability . . . or almost any other kind of unexpected misfortune that costs money. Quickly . . . efficiently . . . Continental fulfills its obligations and assumes the burden of financial loss.

One of the largest institutions of its kind, and the only one with home offices in the Midwest, Continental offers you broad, low-cost protection against practically every hazard. Ask your own agent or broker for complete information.

CONTINENTAL CASUALTY COMPANY
CONTINENTAL ASSURANCE COMPANY
TRANSPORTATION INSURANCE COMPANY

A Chicago Institution

Life Insurance • Casualty • Surety Bonds • Inland Marine

STABILITY RULES STOCKS DESPITE WAR REVERSALS

Aircrafts Provide Day's Firmest Sector.

New York, March 9 (AP).—The stock market maintained an outward show of stability today in contrast with last week's heaviness despite a continued dearth of cheering war news.

Quiet buying of aircrafts and a few other favorites including Chrysler and American Telephone helped to cushion the list against a thin flow of nervous selling prompted by Japan's week-end conquests in the southwest Pacific.

Near the close steels swung ahead moderately, but with this move came dips to new lows by du Pont and Allied Chemical and final levels were somewhat mixed. The gains generally were limited to fractions.

Volume Sags to 308,950.

The Associated Press 60-stock average ended unchanged from Saturday at 35.2. It was the slowest full session since last June 30 with volume at 308,950 shares, against 641,460 last Friday.

Domestic news had some minor favorable touches and it also carried

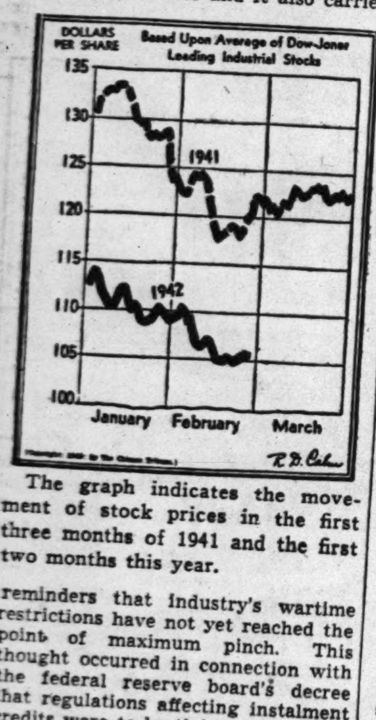

The graph indicates the movement of stock prices in the first three months of 1941 and the first two months this year.

reminders that industry's wartime restrictions have not yet reached the point of maximum pinch. This thought occurred in connection with the federal reserve board's decree that regulations affecting instalment credits were to be tightened.

One of the things associated with the good performance of the aviation stocks was the annual report of United Aircraft showing 1941 profits of $6.29 a share versus $5.81 in 1940.

CHICAGO LIST WEAK.

Prices moved unevenly lower again yesterday on the Chicago Stock exchange. Of 84 issues involved in transactions of 13,000 shares, 20 advanced, 40 declined, and 24 closed unchanged. Most active issue was Commonwealth Edison, closing unchanged at 19⅝ on sales of 1,100 shares.

Swift & Co. declined ¼, Lindsay Light and Chemical fell 1¼, and Peabody Coal advanced ⅛. In the half hour after the close in New York, Abbott Laboratories, Bendix Aviation, and Pure Oil declined ⅛ and United States Steel ¼. Wayne Pump advanced ¼.

CORPORATION EARNINGS

Corporation net incomes reported yesterday follow:

53 Weeks Ended Jan. 3.

	1942.	1941.
United Chemicals...	$294,156	$170,751

Two Months Ended Dec. 31.

	1941.	1940.
Rel Elec and Eng..	91,404	....
Per share	.61	...

Year Ended Dec. 31.

Aetna Ball Bearing..	264,269	242,591

INVESTING COMPANIES

NEW YORK STOCK TRANSACTIONS

CHICAGO STOCKS

BOARD OF TRADE GRAIN FUTURES

CASH GRAIN

GRAIN IN OTHER MARKETS

UNLISTED STOCKS

BANK STOCKS

Commodities

A scarcity of buyers and a moderate amount of offerings sent cotton futures down 20 to 55 cents a bale yesterday. Traders were still cautious pending the outcome of legislation affecting sale of government surplus commodities. Grease wool advanced .1 to .6 cent a pound. Wool tops were up .6 cent. Coffee, cocoa, and cottonseed oil closed unchanged.

FUTURES SUMMARY.

New York.

	Close March 9.	Close March 7.	*Season's range High.	*Season's range Low.
BlkPepper,lb	$0.0643	$0.0641	$0.0674	$0.0530
Cocoa, lb...	.0866	.0866	.0894	.0749
Ctsd. oil, lb.	.1398	.1398	.1408	.1150
Cof.Santos,lb	.1293	.1293	.1308	.1038
Hides, lb...	.1500	.1500	.1500	.1445
Wool tops, lb	1.304	1.299	1.305	1.17

*Since trading in the contract started. All prices quoted are for May delivery except hides for June.

Wool Tops.

Closed .6 cent higher. March, $1.294; May, $1.304; July, $1.312. Sales, 50,000 pounds. Grease wool—Closed .1 to .6 cent higher. May, $1.028; July, $1.03; October, $1.033. Sales, 96,000 pounds.

NEW YORK FUTURES.

[Yesterday's closing prices in cents per pound unless otherwise stated.]

Black Pepper.

Closed unchanged to .02 cent higher. March, 6.31; May, 6.43; July, 6.50; September, 6.60; December, 6.63. Sales, 15 lots.

Cocoa.

Closed unchanged. March, 8.60; May, 8.66; July, 8.71; September, 8.76; December, 8.86. Sales, 7 lots.

Cottonseed Oil.

Closed unchanged. March, 13.95; May thru September, 13.98. No sales.

Hides.

Closed unchanged. March and June, 15.00. No sales.

CHICAGO FUTURES.

CHICAGO BOARD OF TRADE.

Lard.

[Per 100 pounds.]

	Open.	High.	Low.	Close.	Prev. close.
March	......	......	......	$12.55	$12.55
May	$12.82	$12.82	$12.82	12.82	12.82
July	......	......	......	12.82	12.82
Sept.	......	......	......	12.82	12.82

Clear Bellies.

May	14.62	14.62	14.62	14.62	14.40

CHICAGO MERCANTILE EXCHANGE.

WHAT STOCKS DID

TWO INCENTIVE PLANS PROPOSED BY AVIATION CORP.

Pensions Urged to Retain Valued Employes.

Two incentive plans which would cost approximately $357,000 a year will be submitted to stockholders of the Aviation corporation at their annual meeting March 31 in New York, the management's proxy statement disclosed yesterday. The proposals would provide pensions for key employes and extra compensation from profits to selected personnel.

In asking support of the contributory pension and extra compensation annuity plans proposed by the board of directors, Victor Emanuel, president and New York investment banker, declared incentives were needed to discourage valuable employés from leaving the organization.

Fears Personnel Loss.

"Many competitors and leading industrial companies have adopted similar plans," Emanuel said in a letter to stockholders, "and the management believes that unless these proposed plans are adopted it will be extremely difficult to attract needed additional personnel or keep with the organization its present employés and officers.

"It must also be recognized that under present conditions it is very difficult for personnel to save money for old age security."

He said the cost of the plan is deductible legally from the company's profits as an operating expense.

The pension plan would apply to employés whose annual basic salary is at least $4,200. The management estimated that 85 employés were eligible last Dec. 1, the effective date of the proposed plan, and that the annual cost for the last fiscal year ended Nov. 30 would have been about $76,960. The pension would be payable to men employés when they became 65 and to women employés at the age of 60.

Top Pension to Be $14,250.

Emanuel would receive under the plan $14,250 a year upon reaching retirement age. Contribution by the company of $4,731.96 a year and $2,850 a year by Emanuel for 21 years would provide the fund from which the pension would be paid. Total contribution by the company would amount to $99,371.

Two other officers who also would receive the highest pension of $14,250 a year are William F. Wise, executive vice president, and R. S. Pruitt, vice president and secretary.

Wise would contribute $2,850 a year and the company $5,785.23 a year for 19 years; Pruitt would pay $2,850 a year and the company $14,155.69 a year. Employé contributions would start with $7.50 a month for those earning between $4,200 and $5,000 a year and be graduated upward until those earning $10,000 a year or more would pay $32.50 a month plus $5 for each additional $1,000 of income.

President to Fix Terms.

Under the extra compensation plan, the company's seven officers and 4,050 employés would be eligible to participate in a special fund. This fund would consist of 10 per cent of the consolidated manufacturing profit of the company and subsidiaries remaining after deducting 6 per cent of the consolidated manufacturing capital. The president of the company would determine to whom and how much extra compensation would be paid from the fund.

The proxy statement also urged stockholders to reëlect eight incumbent directors and add three new directors. The new members proposed are Thomas A. O'Hara, vice president of the United States Electric Power corporation; Henry Dalzell Wilson, a director of Vultee Aircraft, Inc., an Aviation subsidiary; and Wise.

Compensation paid by the company in the last fiscal year included Emanuel, $44,150 and cash bonus of $35,000; Wise, $30,189 and bonus of $43,529, and Pruitt, director's fees of $1,150 and law firms in which he is a partner received a total of $184,091.

WILDCAT WELL OPENS NEW POOL IN CLAY COUNTY

Flora, Ill., March 9 (AP).—Clay county gained a new oil pool today with production of 1,100 barrels in 24 hours at a wildcat well in Elbie Grove township that ranks as one of the most important discoveries in Illinois oil activity this year.

The well, Cameron's No. 1 Landwehr, produced from the McClosky lime, but it also recovered saturation in the more shallow Cypress sand which may be tested later.

When saturation was encountered in both formations three weeks ago, oil operators began comparing the strike with the discovery of the Johnsonville field of Wayne county, one of the most important during 1941.

No dry holes have been drilled within three miles of the Landwehr well so it opened a large territory for exploration.

Polish National Alliance Termed NLRA Violator

The Polish National Alliance of the United States of North America was named in a complaint issued yesterday charging violation of the National Labor Relations act. Charles A. Graham, regional NLRB director said the alleged violations included: Warning employés against joining the Office Employés union, local 20732; refusing to bargain collectively; discharging two employés for union activity, and refusing to reinstate 28 employés six weeks ago after a strike.

Lima Works Gets Orders for 20 More Locomotives

Lima, O., March 9 [Special].—Orders for 20 more locomotives, making a total of 173 on order, were announced today by the Lima Locomotive Works, Inc. The Southern Pacific railroad ordered 10 oil burning passenger locomotives, and the Richmond, Fredericksburg, and Potomac railroad ordered 10 freight engines.

People and Events

A. G. Bryant. [Moffett Photo.]

A. G. Bryant, president of the Bryant Machinery and Engineering company, Chicago, and general sales manager for the Cleereman Machine Tool company, Green Bay, Wis., has been appointed by the War Production board to the machine tools, industry advisory committee. Bryant is a former president of the Associated Machine Tool Dealers of America.

Other Chicago men recently appointed to defense posts by the WPB include Lewis Smith, C. A. Dunham company, who will serve on the vapor and vacuum heating specialties subcommittee of the plumbing and heating industry advisory committee.

Douglas Timmerman, Chicago, executive vice president of the United States Junior Chamber of Commerce, urged here yesterday that junior chamber work be continued aggressively because good leadership is needed now and will be needed more after the war. He spoke before a Junior Association of Commerce of Chicago luncheon in the Hotel Sherman.

John C. Weigel, regional director, and Alex Elson, regional attorney, Office of Price administration, will discuss price control practices and procedures before the war problems school sponsored by the Chicago Association of Commerce Wednesday afternoon in the Hotel Sherman.

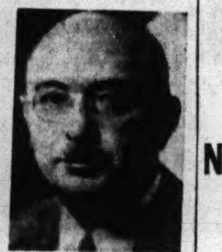

John C. Weigel.

Charles C. Cabot of Ropes, Gray, Best, Coolidge & Rugg, Boston, Mass.; Byron C. Foy, vice president of the Chrysler corporation, New York, and H. C. Von Elm, vice chairman of the board of Manufacturers Trust company, New York, have been elected to fill vacancies on the board of directors of the National Dairy Products corporation.

The election of four new assistant controlers of the General Electric company has been announced by Charles E. Wilson, president. They are A. B. Crouch, D. L. Millham, and G. S. Hyatt of Schenectady, N. Y., and C. E. Anderson, Bridgeport, Conn.

BUCK ADMITS ONE BROKER HANDLED ALL BANK ASSETS

Former Receiver Is on Stand All Day.

Only one real estate broker ever was given the privilege of purchasing property assets of the defunct Calumet National Bank of Chicago, Clarence F. Buck, former receiver of the bank, admitted yesterday. He testified before a jury in the Circuit court of Judge Ray D. Henson in the suit of Preston Delano, federal controler of currency, for $350,000 against Buck and two surety firms, the Eagle Indemnity company and the Royal Indemnity company.

That broker was Richard Cramer, a former official of the Home Owners' Loan corporation. Hearings in a suit accusing Cramer, Mrs. Fern North Gishwiller, Buck's secretary, and 30 others of conspiring to defraud investors of $100,000 were completed recently before Federal Master in Chancery Millard C. Eiseman.

Deeds Given Only to Him.

Under questioning of Attorney Theodore Rein, representing the federal controler, Buck, a tall, somber man now 71 years old, made the admission that Cramer only had been given deeds to various property assets of the bank.

But when he was questioned by his own attorney, Raymond G. Real, Buck explained that he dealt solely with Cramer because it had been impossible previously to dispose of the bank's assets, notably defaulted mortgages.

"I didn't sell any of these bonds to any one else," Buck testified, "because there was absolutely no market for them. In several talks with Cramer, whom I had known for two years or so, I told him our properties were hard to get rid of, and he offered to coöperate."

Only Witness Called.

Buck was the only witness in an all-day session, during which Attorney Rein elicited the admissions from him that:

He never met the man who made appraisals on property later bought by Cramer. The appraiser, Glenn R. Gans, had been recommended by Mrs. Gishwiller.

He failed to report to the controler of currency that deeds had been turned over to Cramer before he paid any cash, altho later, after he had sold the property at a profit, Cramer had turned the purchase prices of the deeds over to Buck. "I didn't think that was necessary," said Buck.

He issued certifications to the Chicago Title and Trust company that he had received payment from Cramer for properties, when actually, no cash was paid until later.

Urged Her Appointment.

Under questioning by Rein, Buck said that he did not know that Mrs. Gishwiller and Cramer were in any way connected.

Buck also disclosed that after his resignation in April, 1936, he recommended to the federal controler of currency that "for the sake of economy" Mrs. Gishwiller be permitted to handle the receivership rather than appoint a new receiver. This recommendation, evidently, was not followed, for a successor was appointed, and it was he who brought charges against Mrs. Gishwiller, Cramer, and the others.

Attorney Rein expects to put Mrs. Gishwiller on the stand today.

J. C. Penney Sales Exceed Year Ago by 38 Per Cent

The J. C. Penney company yesterday reported sales during February of $25,407,401, 38.6 per cent more than February, 1941, and the largest of any corresponding month in recent years. Sales for January and February combined were 45 per cent ahead of last year. Chain store sales reported yesterday follow:

	1942.	1941.
February.		
Kennedy's	$547,809	$414,725
Murphy G C	4,469,093	3,138,838
Penney J C	25,407,401	18,327,858
2 Months Ended Feb. 28.		
Murphy G C	9,372,840	7,009,895
Penney J C	56,003,740	38,503,812

OFFICIAL WEATHER FORECAST

NORTHERN ILLINOIS, NORTHWEST INDIANA, SOUTHEAST WISCONSIN: Warmer Tuesday.
SOUTHWEST LOWER MICHIGAN: Rising temperature.

Highest temperatures for the last 12 hours and lowest for the last 24 hours preceding 7:30 p. m., March 9:

	H.	L.		H.	L.
Albuquerque	63	29	Louisville	45	32
Atlanta	66	[illegible]	Memphis	49	34
Bismarck	30	[illegible]	Miami	77	58
Brownsville	[illegible]	[illegible]	Minneapolis	[illegible]	27
Cheyenne	[illegible]	[illegible]	New Orleans	[illegible]	39
Chicago	[illegible]	[illegible]	Pittsburgh	[illegible]	29
Cincinnati	[illegible]	[illegible]	St. Louis	[illegible]	32
Columbus	[illegible]	[illegible]	St. Paul	[illegible]	17
Denver	[illegible]	[illegible]	Sioux City	[illegible]	21
Detroit	[illegible]	[illegible]	Washington	[illegible]	44
Ft. Worth	[illegible]	[illegible]			
Kas. City	[illegible]	[illegible]			

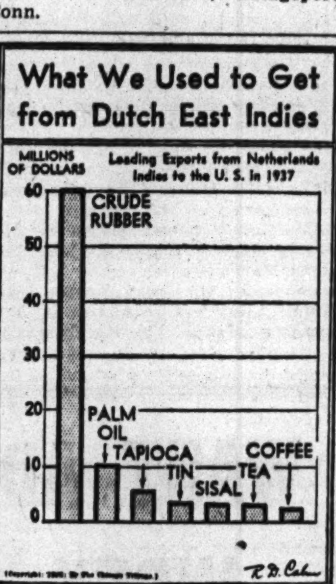

NELSON DEFENDS MOFFAT FROM NORRIS' ATTACK

Washington, D. C., March 9 (AP).—Donald M. Nelson, War Production board chairman, advised Sen. George W. Norris [Ind.-Neb.] today that F. M. Moffat Jr. resigned as vice president of United States Industrial Chemicals, Inc., last Oct. 6 and that he had been with the WPB's chemical section ever since.

Replying to a letter in which Norris said that Moffat should not be the "judge and jury" in connection with the production of alcohol because of his connections with "this great monopolistic cyclops," Nelson wrote:

"Mr. Moffat does not determine policies and only acts as the instrument for carrying thru policies dictated by the War Production board and his superiors."

In answer to Norris' request for information regarding further development of the production of alcohol from grain, Nelson said steps were being taken in that direction thru the utilization of existing whisky plants.

WICKARD WARNS AGAINST HALTING SUGAR BENEFITS

Washington, D. C., March 9 (AP).—Secretary of Agriculture Claude Wickard told Senator Harry F. Byrd [D., Va.] today that elimination of agriculture department benefit payments to producers of sugar beet and sugar cane would cause higher sugar prices to consumers.

The senator recently wrote Wickard asking that no contracts for 1942 sugar payments be made until congress had an opportunity to review sugar control legislation. His letter was in connection with a pending appropriation of $47,960,000 for the sugar payment.

Making public his reply, Wickard said he was "in full accord" with Byrd's objective to eliminate nonessential federal expenditures, but contended that if the payments were stopped the ceiling price of sugar would have to be increased by 80 cents to $1.50 a 100 pounds.

TEN SENTENCED ON GUILTY PLEAS IN OIL SWINDLE

New York, March 9 (AP).—Ten of 42 men who pleaded guilty to indictments in connection with a 10 million dollar oil securities swindle were sentenced today in federal court by Judge Gaston L. Porterie.

Sentencing of the remaining defendants who pleaded guilty and of 11 who were convicted by a jury after the longest criminal trial on record in the southern district of New York will continue tomorrow.

The fraud perpetrated by the group reached into Massachusetts, Connecticut, New Hampshire, Maine, New York, New Jersey, Illinois, and Delaware, Assistant United States Attorney Richard Delafield said.

Finance Firm Buys Home Receivables of 2 Others

General Finance Loan company, subsidiary of General Finance corporation, Chicago, will purchase household receivables of Automobile Bonding company and the small loan receivables of Inland Investment Plan, Inc., subsidiary of Automobile Bonding, Owen L. Coon, General Finance chairman, announced yesterday. He said the transaction involves about $400,000 and the taking over of several employés of the two companies.

21 Millions to Be Spent by Pacific Fruit Express

Omaha, Neb., March 9 (AP).—Pacific Fruit Express has been authorized to spend more than 21 million dollars for new and rebuilt freight cars and heavy repairs to equipment in 1942.

WHEAT AND OATS SINK TO LOWEST LEVELS OF YEAR

New Rebuff on Parity Sale Minimum Expected.

BY PHILIP WARDEN.

Wheat and oats futures fell to the lowest price levels of the year on the Chicago Board of Trade yesterday as grain markets slid 1 to 2 cents a bushel. Wheat for May delivery closed at $1.27¾ and oats at 55⅛ cents a bushel.

Traders expected President Roosevelt, Vice President Henry Wallace, and Secretary of Agriculture Claude Wickard to renew the administration's opposition to pending farm bloc legislation in radio addresses to farm community dinners last night.

Would Bar Sale Below Parity.

The farm bloc is supporting legislation that would prohibit sale of government owned commodities below parity prices, which are considerably higher than current markets.

Selling of the grain futures came in spurts and largely represented stop loss liquidation touched off on each mild price recession. Pessimistic war news and trade uncertainty over the outcome of the farm bloc's bill were blamed for some of the weakness.

At the end of the session wheat was 1¼ to 1½ cents a bushel; corn, ⅝ to ¾ cent; oats, ½ to ¾ cent; rye, 1¼ cents, and soy beans, 1 to 1⅛ cents. Rye was at the lowest levels in more than a month.

Strength of the hog market helped check the downturn in corn.

Corn Worth $1.20 in Hog.

At the $13.75 top price paid for hogs, grain men said 100 pounds of hogs would pay for more than 16 bushels of corn, yet it takes only 10 to 12 bushels of corn to put a hundred pounds of weight on a hog. They estimated that corn was worth more than $1.20 a bushel when fed to the hog against 84 cents in the open market on the basis of current prices.

Lard prices were unable to follow the upturn in hogs inasmuch as they have been bid at ceiling levels for the last week. As a result, trade in the provision markets on the Board of Trade was virtually at a standstill because of the scarcity of sellers. Salt pork prices advanced 22½ cents per hundredweight.

STRIKE VIOLENCE BAN IS FOUGHT BY RAIL UNIONS

Peoria, Ill., March 9 (AP).—Counsel for the Railroad Brotherhoods told Federal Judge J. Leroy Adair today that continuance of a temporary injunction restraining strike violence on the Toledo, Peoria and Western railroad would "lessen respect for the War Labor board."

George P. McNear Jr., railroad president, has declined to comply with a "compulsory order" of the board to submit the two month's old strike of 104 employés to arbitration.

Referring to McNear's failure to be represented at the arbitration hearing several days ago, the defense motion said:

"A party who himself defies the authority of the government by refusing to come within the provisions of the law which affords complete relief should not be permitted to invoke the protection of any arm of the government while continuing acts of defiance of governmental authority"

DISMISSES FOUR TRIPLE DAMAGE OIL TRUST SUITS

Madison, Wis., March 9 (AP).—Triple damage suits filed against major oil companies by four firms were dismissed today by Federal Judge Patrick T. Stone. The suits were based on the results of the antitrust suit oil trials in Madison three years ago.

Suits filed by the Frank Fruit company and Simon Brothers, both of Madison, were dismissed at the request of the plaintiffs. Actions filed by the Malmon Tire company, St. Paul, and the Lindquist Oil company, Fergus Falls, Minn., were set aside because bond had not been posted.

The Werner Transportation company and the J. Heilperin company were ordered to comply within 30 days with an order to open their books for inspection by defendant oil companies or have their suits dismissed also.

HAWAIIAN FIRMS VOTE DIVIDENDS DESPITE THE WAR

San Francisco, Cal., March 9 (AP).—Despite war's adverse certainties and unsettling uncertainties, some Hawaiian companies are still paying dividends. And some are trimming them.

Waialua Agricultural company will pay 25 cents a share March 26. A year ago it paid 30 cents, with a 1941 total of $2.20.

Hawaiian Electric company cut the quarterly payment to 35 cents from 45 with the dividend payable March 15. Oahu Railway and Land company will pay 30 cents March 12, and Home Insurance company, 40 cents March 16.

Matson Navigation company will pay the regular 30 cent quarterly dividend March 16 and Pacific Public Service company the regular quarterly 10 cents March 28.

SEC Approves Extension of Laclede Gas Maturities

Washington, D. C., March 9 (AP).—The Securities and Exchange commission approved today a proposal by the Laclede Gas Light company, St. Louis, to extend for three years the maturity dates of 10 million dollars of refunding and extension mortgage 5 per cent bonds, maturing April 1, and 2 million dollars of collateral trust 6 per cent notes due Aug. 1. The plan will become effective if approved by 70 per cent of the bondholders.

NEW YORK CURB

Monday, March 9, 1942.

Shares sold today.................. 68,000 — Total sales 1942 to date........4,066,000
Year ago..........................153,690 — Total sales 1941 to date....... 5,205,905

	Sales.	High.	Low.	Close.	Net chge.
Air Assoc ...	200	7	7	7	....
Air Investors.	100	1⅛	1⅛	1⅛—	⅛
Ala Gt Sou...	10	82½	82½	82½	....
Ala Pow $7 pf	20	106	106	106	+ 1
AlumCo Am pf	50	111½	111½	111½	....
Am Cit P&L B	600	3/16	⅛	3/16	....
Am Cyan B...	700	32⅛	31	31	— 1⅛
Am Exp L...	1,200	18½	18½	18½	....
Am Gas & El..	1,200	16⅝	16¼	16½+	¼
Am Hard Rub	250	14	14	14	— 1
Am Laun Mch	150	19¾	19¾	19¾	....
Am Light & T.	200	8¾	8⅝	8⅝—	⅛
Am Maracaibo.	1,300	3/16	3/16	3/16	....
Am Pot & Ch..	25	61¼	61¼	61¼—	10¼
Am Republics.	1,100	5¼	5	5	— ⅛
Am Superpow.	300	3/32	3/32	3/32	....
Appal El Pw pf	20	98	98	98	....
Asso G&El A..	1,100	1/16	1/32	1/32—	1/32
Atl Cst Fish..	1,400	3⅝	3½	3½	....
Atlas Corp war	200	¼	¼	¼	....
Axton-Fish A..	40	32	32	32	— ½
Barium Sta Stl.	900	⅞	⅝	⅞+	¼
Beech Airc ..	300	9	8⅞	8⅞	....
Bell Airc	100	15	15	15	....
Bellanca Airc.	100	2⅞	2⅞	2⅞	....
Bickfords	100	9	9	9	— ⅛
Bliss E W....	200	13⅞	13¾	13⅞—	⅛
BlueRid cv pf	250	31½	31½	31½—	¼
[illegible]					
Taggart	200	3⅝	3⅝	3⅝	....
Tampa El	200	17	17	17	....
Tob Prod Exp	100	3	3	3	....
Todd Shipyds..	100	82	79½	79½—	2½
Tol Ed 7% pf	20	95	95	95	— 7½
Tri-Cont war.	200	1/16	1/16	1/16—	1/32
Tubize Chat A	100	30	30	30	....
Unit Airc Pr..	100	7¼	7¼	7¼	....
Unit Cig-WhSts	100	¼	¼	¼	....
Unit Gas	700	⅝	⅝	⅝	....
Unit Lt & P pf	200	17½	17	17½+	⅝
Unit Milk Prod	25	24	24	24	+ 1½
Unit Shoe M..	175	53	53	53	— ½
Do pf........	90	41⅝	41¼	41¼—	¼
Unit Specialts.	100	4⅞	4⅞	4⅞—	⅛
U S Lines pf..	900	6½	6⅛	6⅛	....
Unit Wall Pap	1,800	1¼	1	1¼+	⅛
Utah P & L pf	50	51	51	51	— 1
Venezuel Pet.	600	3½	3½	3½—	⅛
Vultee Airc ..	300	8⅝	8¾	8¾+	⅝
Wagner Bk vtc	200	5	5	5	— ¾
Wis P & L pf	10	102	102	102	— 2
Wright Harg..	200	1⅞	1⅞	1⅞	....

Sales, thous.		High.	Low.	Close.	Net chge.
1	As G & E 5s '50	10¼	10¼	10¼	....
4	do 5½s '77.......	10¼	10¼	10¼+	⅛
1	do 5s '68.........	10¼	10¼	10¼+	⅛
8	do 4½s '49........	10¼	10¼	10¼+	⅛
2	AsT&T 5½s'55 A	57½	56½	57½—	½
3	Baldw L 6s '50	113	113	113	....
25	Birm El 4½s '68	102⅞	102½	102½	....
10	Bos Ed 2¾s'70A	100⅛	100⅛	100⅛—	⅛
2	Can Nor P 5s '53	83¼	83¼	83¼	....
8	Cen St El 5½s'54	5	4⅝	4⅝	....
3	do 5s '48.........	5⅝	5⅝	5⅝—	½
2	CStP&L 5½s'53	100	99⅞	99⅞	....
15	Chi Ry 5s '27 ct..	46⅛	46	46	— ½
1	Cities Ser 5s '66..	82	82	82	....
17	do 5s '50.........	77	75⅝	76⅝+	⅝
22	do 5s '50.........	77	75⅝	76⅝+	⅝
5	CitSP&L 5½s '49	80⅝	80½	80⅝—	¼
36	CitSPw 5½s '52..	81	80¼	81	+ ½
5	CGELBa 2⅝s'76	100⅛	100⅛	100⅛+	⅛
16	Cont G&E 5s'58A	82½	82	82	+ ⅛
2	CudahyPk 3⅝s'55	102	102	102	....
18	EastG&F 4s '56A	83½	83⅛	83½+	⅛
12	Elec P&L 5s2030	82	81½	82	+ ¼
13	EmpDisE 5s '52	104¾	104¾	104¾—	¼
1	Fed Wat 5½s'54	100¼	100¼	100¼+	¾
2	Fla P&L 5s '54	103⅛	103⅛	103⅛—	¼
1	Fla Pw 4s '66C	103½	103½	103½+	½
[illegible]					
2	Wald-Ast 5s '54.	3	3	3	+ ½
1	West N U6s'44st	63	63	63	— 2½
1	WestPaEl5s2030	105¼	105⅛	105⅛	....
1	WestPaTr 5s '60	112⅝	112⅝	112⅝—	3⅝
2	York Rys 5s'47st	76½	76	76	— 1

FOREIGN BONDS.

Sales, thous.		High.	Low.	Close.	Net chge.
5	Cauca Val 7s'48.	13	12½	13	+ 1½
1	ParaBraz 7s '58.	18½	18½	18½+	1
4	Rio de J6½s'59..	14½	14½	14½+	1½
10	Russ 6½s 1919..	1¼	1¼	1¼	....
10	do 5½s 1921....	1¼	1¼	1¼—	⅛

*Ex dividend. ex—Ex rights. xin—Ex interest.

DOMESTIC BONDS.

Sales, thous.		High.	Low.	Close.	Net chge.
4	AmG&E 2⅝s '50	102½	102½	102½—	⅛
32	AmP&L 6s 2016.	97	96½	97	— ¼
5	AppalEP 3¼s'70	105⅝	105¼	105⅝+	¼
2	Ark P&L 5s '56..	107	107	107	— ⅛
30	As Elec 4½s'53..	43	41⅝	43	+ 1⅝

CALLITE TUNGSTEN CORPORATION
NOTICE OF ANNUAL MEETING
Union City, New Jersey

NOTICE IS HEREBY GIVEN that the Annual Meeting of the Stockholders of the Callite Tungsten Corporation will be held at the office of the Corporation, 100 West Tenth Street, Wilmington, Delaware, on Tuesday, the seventh day of April, 1942, at 1:00 o'clock in the afternoon, for the purposes of:

(1) The election of directors of the Corporation for the ensuing year;
(2) To transact such other business as may properly be brought before the meeting or any adjournment or adjournments thereof.

The Board of Directors has fixed Monday, March 2, 1942, as the record date for the determination of Stockholders entitled to vote at said meeting.

GEORGE W. DEWEY, *Secretary.*

PRODUCE MARKETS

BUTTER—Steady; receipts, 702,444 lbs. EGGS—Unsettled; receipts, 16,352 cases. POULTRY—Firm; receipts, 7 trucks. POTATOES—Steady; receipts, 225 cars; on team track, 357 cars. Only wholesale prices quoted:

***Wholesale Creamery Butter Prices.**

	Chicago Whole milk.	Chicago Centralized.	New York.	Boston.	Philadelphia.
93 score..	35¼	....	36¼	....	....
92 score..	34½	....	34⅝	35¼	35½
91 score..	34	....	34	35	35
90 score..	34	34¼	34	34⅝	34¼
89 score..	33½	33¾	33½	....	....
88 score..	32½	32½	....	....	....

*Quoted by Agricultural Marketing service.

Live Poultry.

Hens	21½@24c	Roosters	14½@15½c
Leghorns	19c	Turkeys—	
Springs—		Toms	20@23c
Colored	22@24½c	Hens	27c
Rocks	24½@26½c	Geese	18@19c
Broilers	21½@23c	Ducks	20½@22½c

Eggs.

Firsts, cars	28¾c	Government graded—	
Do less car	28½c	Extras, carton	39c
Ext. firsts, car	29¼c	Extras, loose	38c
Do less cars	28⅝c	Storage packed—	
Dirties	27½c	Extras	30½c
Current receipts	28c	Firsts	30¼c
Checks	27c		

Potatoes.
[Carlots, per 100 lbs.]

Wisconsin	$2.00
Nebraska Triumphs	$2.70@2.85
Colorado McClures	$2.70@2.80
Minn., N. D., Red River	$1.70@2.25
Idaho Russets	$2.90@3.10
New Florida	$2.15

Country Dressed Veal.

50@60 lbs	13c	70@80 lbs	14@15c
90@100 lbs	16@19c	110@120 lbs	20c

FOREIGN EXCHANGE

[Quoted in American cents.]

	March 9.	March 7.	Wk. ago.	Yr. ago.
London	404.00	......	404.00	403.50
‡Do	404.00	......	404.00	404.00
Canada	88.31¼	88.37½	88.31¼	85.12½
†Do	90.91	90.91	90.91	90.91
Argentina	23.75	23.72	23.70	23.00
†Do	29.77	29.77	29.77	29.77
Brazil	*5.20	*5.20	*5.20	5.00
India	30.35	30.35	30.35	30.33
Chile	3.75	3.75	3.75	3.50
Mexico	*20.65	*20.65	*20.68	20.70

†Official. *Nominal. ‡Selling price; banks buy at 402c.

CHICAGO OFFICE IS OPENED IN U. S. AGENCIES' SHIFT

First Washington Unit Expected April 1.

BY AL CHASE.

The government's office of of decentralization service, created to find new offices and homes in other cities for federal agencies and personnel moved from Washington to make room for war production agencies, will begin functioning in Chicago today.

Henry George Slavik.

Its regional director, James G. Bingham, announced yesterter that an office will be opened in the America Fore building, 844 Rush street, in charge of Henry George Slavik, appointed manager of the office, and Lowell Baker, his assistant.

The first group of Washington employés—861 Railroad Retirement board employés—will leave the capital for Chicago on April 1. When the shift is completed, 1,600 of the board's employés will occupy offices in the America Fore building, which the government purchased for $1,500,000.

Start Operations April 3.

Office equipment will be shipped to the city by rail and truck, and bureau operations are expected to begin in Chicago on April 3. Fourteen federal agencies are to be moved from Washington to eastern and midwestern cities under the government's decentralization program.

"The chief work of the Chicago office" Bingham said, "will be to procure all possible listings of homes, rooms, apartments, and other types of living accommodations with the view of quickly settling the federal workers on their arrival in Chicago."

When the railroad board is fully staffed, its employés and families will represent an addition of more than 3,000 people to the population of Chicago and suburban communities, Bingham said, and new pay rolls will increase community income by over 3 million dollars a year.

Homes Available.

Slavik, a member of the Chicago Real Estate board, said:

"Preliminary test surveys made by Chicago real estate organizations for the guidance of the decentralization office have shown that the city and surrounding territory can easily absorb the railroad board's personnel.

"But we want to do better than just house them. The rail board will be located permanently in the city. Its employés will become Chicagoans and hundreds of them life long citizens and should be welcomed as such."

Slavik said the new regional decentralization office will list all housing accommodations free.

PRICE CEILINGS FOR WOOD PULP NEAR: HENDERSON

Washington, D. C., March 9 (AP).—Price Administrator Leon Henderson disclosed today that a price ceiling was being prepared for wood pulp, but said that the Office of Price Administration was "not yet prepared to release maximum prices."

Henderson suggested that pulp producers in making contracts for the second quarter of 1942 "may prefer to refrain from inserting prices in their contracts at this time," in view of the pending ceiling action.

VOLUNTARY PLAN FOR ALLOCATING TANKERS DRAWN

Pooling by Firms Aimed to Assure East Oil.

Washington, D. C., March 9 (AP).—Secretary of Interior Harold L. Ickes, the federal petroleum coördinator, approved today a plan to allocate available tanker space for movement of oil to the Atlantic coast. Participants would be assured space in proportion to their use of tankers from July 1, 1939 to June 30, 1941.

Ickes said the plan was developed by the industry transportation committee for this district and was designed to alleviate conditions resulting from disruption of water-borne shipments of petroleum and petroleum products.

Expenses to Be Shared.

Besides sharing tanker space, each participatant would share a proportionate part of the excess cost of transporting oil to the east coast by alternative transportation, such as rail, pipe lines, barge and tank truck.

The plan provides that no participant may withdraw prior to its termination, or prior to the end of the first 15 months of operation. Carrier participation is optional and limited to owners and operators of tankers in excess of 3,000 registered gross tons.

Ickes said that an industry transportation group subcommittee would administer the plan.

Act to Halt Violations.

Ickes also announced amendment of the California conservation plan to stop production of oil and gas from wells in that state upon which materials have been installed or used in violation of conservation orders of the War Production board.

The action grants authority to the production committee for the Pacific coast to refuse to establish allowable quotas for wells upon which equipment has been installed illegally. The Pacific coast committee had reported several instances of alleged violations of a conservation order M-68 which prohibits the use of critical materials for production of oil except under specified conditions.

JENNINGS IN CHARGE.

New York, March 9 (AP).—The Socony-Vacuum Oil company said today that B. Brewster Jennings, marine department manager, had been given leave of absence to serve as director of tanker operations in the War Shipping administration. Frank E. Wilder, in charge of Socony plant protection, has been named by the war department to take charge of similar work for the entire oil industry, the firm said. A graduate of West Point, Wilder was given the rank of major.

Week's Business Failures Increase Above Year Ago

New York, March 9 (AP).—Business failures, Dun & Bradstreet, Inc., said today, numbered 263 in the week ending March 5, compared with 215 in the preceding holiday week and 241 in the corresponding week a year ago.

Insure Against War Interest Rates by Refinancing at 4 Per Cent Now

For as Long as 15 Years

Follow Example of U. S. Government

If you now have a residence mortgage loan and are paying more than 4% interest, or purchasing a residence requiring mortgage financing in an amount not to exceed ½ of the fair value, it will most certainly pay you to call or write this office and secure detailed information with reference to the most economical home loan plan offered by The Northwestern Mutual Life Insurance Company.

National Defense taxes which every patriotic property owner must pay, plus the decided increased cost of living, makes it necessary and vital to carefully consider every possible item of expense in which a saving can be effected. If you are now paying from 5% to 6% on account of residential interest, the saving under the Northwestern plan may pay a good portion of your **Federal Income Tax.**

Loans are invited in our approved loaning areas of La Grange, Western Springs, Hinsdale, Elmhurst, Lombard, Glen Ellyn, Wheaton—in amounts from $2,000 to $10,000. Payments can be semi-annual or monthly.

There is no commission, service or mortgage insurance charge and a request for further information and appraisal will be treated in confidence without obligation. Act quickly, as our 4% interest rate may be increased. Property over 25 years old will not qualify unless fully modernized.

ARNOLD M. FREDRICKS, *Loan Correspondent*
Northwestern Mutual Life Insurance Co.
Wheaton, Illinois. Phone Wheaton 34

MEN WANTED

FOR DUTY WITH THE UNITED STATES GOVERNMENT AT THE PANAMA CANAL

Mechanical Engineers—Mechanical Draftsmen
Experienced in Plumbing Design on All Types of Building Construction

Salary $187.50 to $270.83 Month

Applicants for engineering positions, other than draftsman, must have an engineering degree from a recognized college or engineering school, and to qualify for top salary must preferably have at least five years' experience of the type indicated. Engineers with less than five years' experience, or draftsmen, will be considered according to their training and experience. Must be American citizens, preferably not over 45 years of age and physically sound. Free transportation by boat or plane from port of embarkation at discretion of Panama Canal, wages beginning date of departure from United States, also $5 per diem allowance from time of departure from home address until time of departure from States, and reimbursement for railroad transportation from home to port of embarkation. Employment will be for one year or longer if service is satisfactory. Appointees must go to Isthmus alone until existing military restrictions are modified. Bachelor quarters at about $9 month rental available upon arrival. 61 days' leave per year with pay. The position of draftsman is in the classified Federal Civil Service and eligibility must be considered in making selections. For particulars write "Chief of Office, The Panama Canal, Washington, D. C.," giving brief statement of training and experience.

PROPERTY TAXES DECLINE MORE AS REVENUE SOURCE

Provide Only 5.7 Per Cent of State Collections.

Property taxes continued in 1941 to lose ground as a source of revenue in the 48 states, holding to a trend that has prevailed for several years, the Federation of Tax Administrators reported yesterday.

The federation issued an analysis of tax yields in the states based on census figures. The study showed that property taxes yielded 258 million dollars in all the states combined. That was 5.7 per cent of total state taxes. In recent years the percentage has declined steadily. Property taxes yielded 6.3 per cent of total state taxes in 1940, 6.6 per cent in 1939, 9.6 per cent in 1938, 24.8 per cent in 1930, and 63.1 per cent in 1915.

State Levies Set Record.

Total state tax collections rose to the highest level on record last year at 4½ billion dollars, the federation said. The increase over collections in 1940 was 8.4 per cent.

The biggest tax source for the states was the motor fuel tax, which yielded 20.3 per cent of the total. The pay roll levy for social security revenues ranked next in state collections, comprising 20 per cent.

Ranking third and providing 12.6 per cent of the collections was the general sales tax. Motor vehicle licenses and income taxes, each accounting for 9.4 per cent of the total, were next in line, followed by liquor taxes, the source of 6.1 per cent of the collections.

Sales Taxes Yield More.

Special gross receipts levies accounted for 4.8 per cent, miscellaneous licenses for 4.3 per cent, death and gift taxes for 2.7 per cent, tobacco levies for 2.4 per cent, severance taxes [levied on natural resources taken from the ground, such as oil and ore] for 1.3 per cent, and various others for 1 per cent.

Income and general sales tax collections climbed to new high levels last year as national income and retail sales set records, the study showed.

Some of the yields in terms of dollars were: Motor fuel, 915 millions; liquor, 274 millions, and tobacco, 107 millions.

United Air's Passenger Traffic Rises 46 Per Cent

Passenger traffic on the United Air Lines increased 46 per cent in February, Harold Crary, traffic vice president, announced yesterday. The company's planes flew 16,277,600 revenue passenger miles, compared with 11,131,584 in February, 1941, he said.

Investors' Guide

If you wish information about investments or insurance write to The Tribune Investors' Guide. Inclose stamped, self-addressed envelope for reply. Answers of public interest are published, but inquirers' names are never revealed. Please do not ask for information on more than one company in each letter. Answers to inquiries are based on information which The Tribune believes reliable, fair, and unprejudiced, but The Tribune assumes no responsibility therefor.

Tuesday, March 10, 1942.

[Copyright: 1942: By The Chicago Tribune.]

INSURANCE QUESTIONS.

I would appreciate your clearing up the following questions about insurance and income tax: If the beneficiary of a life insurance policy elects to receive the proceeds in instalments instead of in a lump sum, are the instalment payments subject to tax as in the case of an annuity? If a person's employer pays the premiums on the employé's life insurance, are those premiums taxable as income to the employé?—W. B.

Answer: Proceeds from a life insurance policy are not taxable to the beneficiary, but any income above the face amount of the policy is taxable. Thus, if a beneficiary chose to receive a $10,000 settlement under a policy in 10 instalments of $1,000 each, there is no tax since he is receiving only the amount he would have received had a lump payment been made. However, if the policy provided an optional settlement covering a period of years and the beneficiary received 10 payments of $1,100 each, or a total of $11,000, the amount above the policy's face amount is taxable as interest. If the payments were made annually, the beneficiary would exclude $1,000 from income and report $100 as taxable income.

If an employer pays the premiums on an ordinary type of life insurance policy for an employé and the employé is permitted to name the beneficiary, the premiums are taxable to the employé as additional compensation. If, however, the employer is the beneficiary of the policy, the insured employé is not obliged to consider the premiums as compensation and is not taxed. Premiums paid by an employer on group life insurance are not taxable to the employé even if he is permitted to name the beneficiary.

OPTIONAL LIMIT.

In the case of a joint return of husband and wife, does the $3,000 gross income maximum of the new optional return form apply to combined income or the separate incomes of each?—V. J. K.

Answer: If a husband and wife file separate returns, the $3,000 limit applies to the gross income of each. If a joint return is filed the limit applies to the combined gross income of both.

FORGIVEN DEBT.

Last year I borrowed a sum of money from my employer. He canceled this debt at Christmas. Is the amount of the debt taxable as income?—D. A.

Answer: Unless the forgiveness of the debt was intended as an actual gift, the amount of the debt is taxable to you as additional compensation.

NEW YORK BOND TRANSACTIONS

BOND AVERAGES

[Compiled by The Associated Press.]

	20 rails.	10 indus.	10 utils.	10 fgn.
Net change..	+0.2	—0.1	......	......
Monday	64.4	102.6	96.9	44.2
Previous day	64.2	102.7	96.9	44.2
Month ago..	62.7	103.3	100.2	45.3
Year ago....	62.7	104.5	100.0	43.2
1942 high...	64.6	103.5	100.6	46.0
1942 low....	60.8	102.6	96.9	41.5
1941 high...	66.5	105.4	102.2	51.4
1941 low....	58.3	102.9	98.9	38.0

10 LOW YIELD BONDS.

Monday	112.0	Previous day	112.0
Month ago	112.4	Year ago	113.2
1942 high	113.1	1942 low	111.9
1941 high	115.1	1941 low	112.1

NEW YORK CITY BONDS.

Sales, thous.		High.	Low.	Close.	Net chge.
22	N Y City 3s '80	101⅞	101½	101⅞+	⅝

DOMESTIC.

Sales, thous.		High.	Low.	Close.	Net chge.
8	AlbP Wrap 6s'48	62	61½	61½—	½
7	Alleg 5s '44 Mod.	85½	85½	85½	....
28	do 5s '49 Mod...	71	71	71 —	⅛
5	AlliedStrs 4½s'51	103¼	103¼	103¼—	⅛
7	Am&For P5s2030	67	67	67	....
2	AmIGCh 5½s '49	103¾	103½	103¾	....
2	Am Int 5½s '49	101¼	101¼	101¼+	⅛
2	Am T&T 3¼s '66	106	105⅝	105⅝—	⅝
7	do 3¼s '61	106¼	106¼	106¼+	¼
55	do 3s '56	107	106⅝	106⅝	....
11	Am WW&E 6s'75	98⅛	97	97 —	1
1	Ann Arbor 4s '95	65	65	65 —	⅝
1	Arm Del 4s '57	104⅝	104⅝	104⅝	....
7	do 4s '55	104½	104½	104½	....
27	AT&SF 4s '95	107⅝	107¼	107¼+	¼

[illegible]

Monday, March 9, 1942.

Sales today, par value........$10,445,100 Total sales 1942 to date....$437,989,000

Year ago...................... 9,703,700 Total sales 1941 to date.... 405,461,125

UNITED STATES GOVERNMENT SECURITIES.

[Quoted by C. F. Childs & Co.]

[Over the counter quotations.]

TREASURY BONDS.

Issue—	Closing asked price.	Yield to option date.	Yield to corp. after taxes.	Net change.	—Yield— 1942 range— High.	Low.
3⅜s, Jun. 15, 1947-1943	103.25	.38	.26*	— 1/32	.73	.34
3¼s, Oct. 15, 1945-1943	104.9	.55	.38*	— 1/32	.89	.52
3¼s, Apr. 15, 1946-1944	105.11	.68	.47*	......	.97	.68
4s, Dec. 15, 1954-1944	108.13	.91	.63*	+ 1/32	1.05	.86
2¾s, Sep. 15, 1947-1945	106.2	.99	.68*	......	1.08	.95
2½s, Dec. 15, 1945	105.25	.93	.64*	......	1.05	.93
3¾s, Mar. 15, 1956-1946	110.8	1.13	.78*	......	1.27	1.13
3s, Jun. 15, 1948-1946	107.28	1.10	.76*	......	1.22	1.08
3⅛s, Jun. 15, 1949-1946	108.8	1.13	.78*	......	1.22	1.13
4¼s, Oct. 15, 1952-1947	115.17	1.36	.94*	+ 1/32	1.54	1.34
2s, Dec. 15, 1947	104.18	1.18	.81*	+ 1/32	1.29	1.15
2s, Mar. 15, 1950-1948	101.26	1.68	.76†	+ 1/32	1.79	1.68
2¾s, Mar. 15, 1951-1948	107.19	1.43	.99*	+ 1/32	1.62	1.42
2½s, Sep. 15, 1948	106.29	1.39	.96*	+ 2/32	1.53	1.37
2s, Dec. 15, 1950-1948	104.18	1.29	.89*	+ 1/32	1.45	1.29
2s, Jun. 15, 1951-1949	100.31	1.86	.84†	+ 1/32	1.93	1.82
3⅛s, Dec. 15, 1952-1949	100.23	1.65	1.14*	+ 2/32	1.85	1.65
2½s, Dec. 15, 1953-1949	106.11	1.63	1.12*	+ 1/32	1.82	1.60
2½s, Sep. 15, 1952-1950	106.18	1.67	1.15*	+ 1/32	1.85	1.65
2¾s, Jun. 15, 1954-1951	108.13	1.76	1.21*	+ 1/32	1.93	1.73
3s, Sep. 15, 1955-1951	110.19	1.78	1.23*	+ 1/32	1.96	1.77
2¼s, Dec. 15, 1953-1951	104.27	1.71	1.18*	+ 1/32	1.87	1.66
2s, Dec. 15 1955-1951	100.6	1.98	.89†	+ 1/32	1.99	1.90
2½s, Mar. 15, 1954-1952	103.18	2.10	.94†	+ 2/32	2.18	2.02
2¼s, Jun. 15, 1955-1952	101	2.14	.96†	+ 2/32	2.19	2.14
2s, Jun. 15, 1955-1953	103.15	1.66	1.15*	+ 1/32	1.79	1.61
2¼s, Jun. 16, 1956-1954	104.27	1.81	1.25*	......	1.94	1.74
2⅞s, Mar. 15, 1960-1955	109.21	2.03	1.40*	+ 1/32	2.16	1.99
2½s, Mar. 15, 1958-1956	102.30	2.26	1.02†	+ 1/32	2.33	2.24
2¾s, Sep. 15, 1959-1956	108.31	2.03	1.40*	+ 2/32	2.16	2.00
2¾s, Jun. 15, 1963-1958	109.1	2.09	1.44*	+ 2/32	2.20	2.05
2¾s, Dec. 15, 1965-1960	109.20	2.13	1.47*	......	2.22	2.08
2½s, Sep. 15, 1972-1967	100.17	2.47	1.11†	— 1/32	2.50	2.46

TREASURY NOTES.

Issue—	Closing asked price.	Yield to option date.	Yield to corp. after taxes.	Net change.	High.	Low.
A 1¾s, Mar. 15, 1942	100‡	....	.....	......	....	....
B 2s, Sep. 15, 1942	101.7	—13/64	.....	— 1/32	.10	—19/64
C 1¾s, Dec. 15, 1942	101.15	—4/32	.....	— 1/32	.11	—9/32
D ¾s, Mar. 15, 1943	100.15	.29	.13†	......	.57	.26
A 1⅛s, Jun. 15, 1943	101.6	.18	.18	......	.45	.10
C 1s, Sep. 15, 1943	101.5	.23	.23	......	.44	.15
B 1⅛s, Dec. 15, 1943	101.10	.22	.22	......	.41	.19
B 1s, Mar. 15, 1944	101.12	.31	.31	......	.50	.25
A ¾s, Jun. 15, 1944	100.29	.35	.35	......	.52	.33
C 1s, Sep. 15, 1944	101.18	.37	.37	......	.58	.32
D ¾s, Sep. 15, 1944	100.1	.74	.33†	......	.89	.73
A ¾s, Mar. 15, 1945	101	.41	.41	......	.57	.41
B ¾s, Dec. 15, 1945	99.22	.84	.38†	— 1/32	.92	.77
A 1s, Mar. 15, 1946	100	1.00	.45†	......	1.09	.99

FEDERAL FARM MORTGAGE BONDS.

Issue—	Closing asked price.	Yield to option date.	Yield to corp. after taxes.	Net change.	High.	Low.
3¼s, Mar. 15, 1964-1944	104.23	.88	.61*	......	1.03	.86
3s, May 15, 1949-1944	104.20	.85	.59*	......	.99	.84

HOME OWNERS' LOAN BONDS.

Issue—	Closing asked price.	Yield to option date.	Yield to corp. after taxes.	Net change.	High.	Low.
2¼s, July 1, 1944-1942	100.25	—5/64	....	......	.33	—3/32
3s, May 1, 1952-1944	104.15	.89	.61*	......	.98	.83
1½s, Jun. 1, 1947-1945	101.25	.94	.65*	......	1.07	.87

FEDERAL LAND BANK BONDS.

Issue—	Closing asked price.	Yield to option date.	Yield to corp. after taxes.	Net change.	High.	Low.
3s, July 1, 1955-1945	107 3/8	.73	.73	......	1.16	.73
3s, Jan. 1, 1956-1946	108 3/8	.76	.76	......	1.13	.76
3s, May 1, 1956-1946	108 7/8	.82	.82	......	1.22	.80
3¼s, May 1, 1955-1945	107 3/4	.75	.75	......	1.22	.72
4s, July 1, 1946-1944	108 1/4	.39	.39	......	.99	.39

*Partially tax exempt; yield after proposed 31 per cent surtax. †Fully taxable; yield after 24 per cent normal and proposed 31 per cent surtax. ‡Bid.

Sales, thous.		High.	Low.	Close.	Net chge.
1	†M&SL cn5s'34ct	7½	7½	7½	....
1	†do rfg 5s '62 ..	1⅜	1⅜	1⅜	....
4	‡§MSPSSMgt5s'38	11⅜	11⅜	11⅜—	¼
22	‡§do cn 4s '38 ..	11⅝	11½	11½—	⅛
26	M-K-T 5s '62A ..	35½	35¼	35½+	¼
38	†do aj 5s '67	14⅝	14	14⅝+	⅝
32	do 4½s '78	30⅝	30⅝	30⅝+	¼

[illegible]

Sales, thous.		High.	Low.	Close.	Net chge.
1	Tex&NOrl 5s '43	101	101	101 +	⅛
1	Tex&Pac 5s '77B	67⅝	67⅝	67⅝	....
9	do 5s '79 C ...	67	67	67 +	⅛
10	do 5s '80 D ...	67¾	67	67¾+	¾
56	†ThirdAv aj 5s'60	17⅛	16¾	16¾—	⅝
6	do 4s '60	55	54¾	55 —	⅛
4	TStL&W 4s'50..	84½	84½	84½—	1¼
1	UnOilCal 3s'59..	100¼	100¼	100¼+	¼

[illegible]

FOREIGN.

[illegible]

Sales, thous.		High.	Low.	Close.	Net chge.
1	†§Denmark 6s'42	32	32	32 —	½
1	do 5½s '55	26⅝	26⅝	26⅝—	¼
7	DomRep5½s'61ex	70½	70½	70½+	½
5	†§do1st5½s'26-'40	67½	67½	67½+	2¼
5	†§do 2d 5½s '40	67½	67½	67½+	2¼
5	†El Salv 8s'48 ct	12½	12½	12½+	2
2	Helsngfrs 6½s'60	57½	57	57½+	½
5	†MedMun 6½s'54	11⅞	11⅞	11⅞+	⅞
5	Met Wtr 5½s '50	44⅛	44⅛	44⅛+	⅝
5	†Mex 5s asd '45	6⅛	6⅛	6⅛	....
1	do 4s '04 asd '54	6¼	6¼	6¼—	⅛
62	†Mex10 4s asd'45	6⅜	6	6⅜	....
32	†MinasGe 6½s'58	16	15⅞	15⅞+	⅝
9	†do 6½s '59	16	15¼	15¼—	¼
4	NSoWales 5s '57	47⅞	47⅝	47⅝—	⅝
1	Norway 6s '44..	87	87	87 +	½
1	do 6s '43	88	88	88	....
3	do 4s '63	54¾	54¾	54¾+	¼
6	Pana 3¼s '94Ast	59¾	59	59½+	¼
17	†Pernamb 7s '47	12½	12¼	12¼+	¼
7	†Peru 7s '59	11	10½	10½—	¼
93	†do 1st 6s '60	10⅝	10¼	10⅝	....
75	†do 2d 6s 1961	10⅝	10¼	10⅝+	¼
1	†PortoAle 8s '61	15	15	15 +	¼
5	Queensld 6s '47	53½	53½	53½+	½
27	†Rio de Jan8s'46	15⅝	14⅝	14⅝+	¼
32	†do 6½s '53	13	12¾	12½—	¼
4	†Rio G do S8s'46	16⅝	16¼	16¼+	⅝
9	†do 7s '67	15	14½	15 +	½
25	†do 7s '66	15	14⅝	15 +	¼
10	†do 6s '68	13⅞	13⅞	13⅞	....
17	†§SaoPaSt 7s '40	60⅞	60½	60⅞+	⅝
1	Sydney 5½s '55	41½	41½	41½—	3⅝
39	Ur a 3¾-4-4⅛s'79	57⅞	57⅛	57⅛—	⅝
5	do 4¼s, 4⅛s '78	57¼	57¼	57¼—	⅝

wd—With declaration. XIN—ex-interest. CT—certificates. †Selling flat on account of default of principal or interest or both. ‡Selling flat for reasons other than default. §Matured bonds. Negotiability impaired pending investigation.

DIVIDENDS DECLARED

Dividends declared yesterday follow:

Stock, rate, period—	Payable.	Stock of record.
British-American Oil, 25c q	Apr 1	Mar 12
Coca Cola Int, $5.50	Apr 1	Mar 19
Grand Rapids Varnish, 10c	Apr 1	Mar 24
Interlake Steamship, 25c	Apr 1	Mar 12
Lambert, 37½c	Apr 1	Mar 17
Leath & Co, 10c	Apr 1	Mar 19
Do, $2.50 pfd, 62½c	Apr 1	Mar 19
Lone Star Gas, 20c	Apr 22	Mar 23
Montana-Dakota Ut, 10c	Apr 1	Mar 15
Do, 6% pfd, $1.50 q	Apr 1	Mar 15
Do, 5% pfd, $1.25 q	Apr 1	Mar 15
Novarro Oil, 15c	Mar 30	Mar 20
Pierce Governor, 30c	Apr 15	Apr 4
Pitts Metallurgical, 25c	Mar 25	Mar 16
United Fruit, $1	Apr 15	Mar 19
Southern Nat Gas, 25c q	Mar 31	Mar 19
Universal-Cyclops Stl, 25c	Mar 30	Mar 18
Yale & Towne, 15c	Apr 1	Mar 19

q—Quarterly.

RAILROAD CAR LOADINGS

Revenue freight cars handled by railroads reporting yesterday for the week ended March 7 included:

	March 7.	Prec. wk.	Yr. ago.
B & O	63,125	63,595	57,116
C & E I	6,044	5,879	6,254
Santa Fe	29,698	29,106	25,222
Seaboard	17,078	17,225	16,823

PRICES OF HOGS SOAR ON LIFTING OF FEDERAL TOP

Lend-Lease to Purchase at Market Level.

[Continued from page 25, column 8.]

of pork bought for England lend-lease purchases have been falling steadily, last week dropping to 17,742,224 pounds, the lowest of the year. Of this 10,977,032 pounds was lard. During the last week of January purchases totaled 35,305,724 pounds, of which 10,923,016 pounds consisted of lard.

Farmers sent only 12,000 hogs into the Chicago yards, including directs to packers. This compared with 19,806 Monday of last week, 20,378 the same day last year, and 27,016 two years ago. The 11 major markets received 63,000, a decrease of 18,000 from a week earlier, 15,000 less than a year ago, and 47,000 less than in 1940.

CLEAR PORK FOR SWEDEN.

Chicago meat packers said yesterday that Sweden had been granted export licenses for the salt pork purchased last week. Trade sources indicated that Sweden bought about 5 million pounds and would be in the market for more. They said Swedish government officials had told them they would take all the meat the Britand United States governments would permit to be shipped.

Best Hogs Reach $13.75.

Top loads of hogs reached $13.75, equaling the highest since October, 1926. Most good 200 to 350 pound hogs sold within a narrow range of $13.50 to $13.65. Prime 506 pound butchers brought $13.15. Packers gave up to $13.10 for 400 pound sows.

Influenced by the strong rise in hogs, the market for best steers climbed to a new 13 months' peak. Top steers reached $14.40, highest since February last year. It was the second highest March price since 1930. However, the general market for steers and yearlings was slow and 10 to 15 cents lower for the day. Best heifers held steady, but others were weak as were beef cows, canners, and cutters. Calves were steady and bulls 10 to 15 cents higher.

Lambs sold strong to 10 cents higher, the best bringing $12.25 and the bulk $11.75 to $12.10.

LOW PRICED RAIL LIENS LEAD RISE IN BOND MARKET

New York, March 9 (AP).—Bond prices moved generally higher today in active trading, the lower priced rail issues leading both in gains and in volume.

Volume for the day was $10,445,100, face value, against $9,831,200 Friday.

Rock Island refunding 4s were up a point at 14⅝ in heavy volume, and the general 4s of '88 were up ¾ at 26¼. Chicago and Alton 3s gained ¼ at 18⅛, Baltimore and Ohio stamped convertibles were up ⅞ at 40½, St. Paul 5s up ⅝ at 13¾, Missouri Pacific "F" 5s of '77 up ⅝ at 30⅝, Frisco 4½s of '78 up ¾ at 16¼, and Kansas City, Fort Scott and Memphis 4s of '36 up 2½ at 49.

In the foreign division South American issues firmed, while Australians continued their down trend.

United States government issues moved narrowly on both the stock exchange and over the counter with the undertone steady.

Limit Use of Water Funds for Western Flood Control

Washington, D. C., March 9 (AP).—President Roosevelt signed a bill limiting to $500,000 the amount of expenditures on any one great plains water conservation and utilization project which could be allotted to flood control. Projects under the act primarily are for irrigation purposes, the house irrigation and reclamation committee said.

Store Refrigerating Supply and Repair Get A-10 Rating

Washington, D. C., March 9 [Special].—Store and restaurant owners today were afforded priority assistance in obtaining repair and maintenance supplies for refrigerating equipment by amendment of a War Production board order giving them an A-10 preference rating.

MEMBER BANK REPORT

Following are the principal assets and liabilities of the member banks of the federal reserve system in 101 cities as at the close of business last Wednesday [last six ciphers omitted]:

Assets.

	Mar. 4, 1942.	Inc. or dec. since Feb. 25, 1942.	Mar. 5, 1941.
Loans, invest—total..	$30,918	—$ 25	+$4,250
Loans—total	11,374	— 18	+ 1,782
Commer, indust, and agricultural loans..	6,902	....	+ 1,615
Loans to brokers and dealers in securities	460	— 11	— 42
Treasury bills	1,199	— 7	+ 359
Treasury notes	2,337	....	— 217
U S bonds	9,615	+ 26	+ 2,551
Oblig guar by U S gov	2,723	....	— 51
Other securities	3,670	— 26	— 174

Liabilities.

	Mar. 4, 1942.	Inc. or dec. since Feb. 25, 1942.	Mar. 5, 1941.
Demand dep—adj	24,815	+ 103	+ 1,453
Time deposits	5,188	....	— 282
U S gov deposits	1,801	+ 113	+ 1,444
Domestic banks	9,026	— 7	— 296
Foreign banks	627	— 26	— 17

CHICAGO LIVE STOCK

Comparative Prices.

[All prices are in dollars per 100 pounds.]

Hogs, receipts, 12,000; shipments, 2,000.
Bulk of sales yesterday...$13.35@13.65
One month ago .... 12.10@12.60
One year ago .... 7.25@ 7.80
Top yesterday, $13.75; average, $13.55.

Cattle, receipts, 12,500; shipments, 3,000.
Bulk of sales yesterday ....$12.25@13.40
One month ago .... 11.75@13.00
One year ago .... 9.25@12.25
Top yesterday, $15.40; average, $12.80.

Sheep, receipts, 13,000; shipments, 500.
Bulk of sales yesterday ....$11.75@12.10
One month ago .... 11.25@12.40
One year ago .... 10.75@11.00
Top yesterday, $12.25; average, $11.90.

Receipts include 500 cattle, 3,500 hogs, and 2,000 sheep direct to packers.

BIG PACKERS INDICTED BY FEDERAL JURY ON CHARGE OF MONOPOLY

Denver, Colo., March 9 (AP).—A federal grand jury indictment returned today charged Swift & Co., Armour & Co., the Cudahy Packing company, the Denver Union Stock Yards company, and 29 commission firms and individuals with conspiracies to monopolize fat lamb trade in five Rocky mountain states.

The indictment charges that the defendants agreed to force all fat lambs sold in the Denver marketing area to be marketed in the stockyards at Denver. This had the effect, the indictment declares, of forcing producers to pay a commission and yard charges on lambs.

The alternative method would be for the producer to sell directly to the packer in the country without having the sheep pass thru the stockyards at the expense of the producer.

FARM RUN EGGS DIP, BUT BEST KINDS ARE FIRM

Wholesale prices of farm run and undergrade eggs declined ½ cent a dozen yesterday but prices of graded eggs were unchanged with best varieties at 28¾ to 29¼ cents. Much confusion still existed as a result of the government paying more for wholesale grades of eggs Friday than it previously had paid for the more expensive export grades.

Futures on the Chicago Mercantile exchange slipped .4 to ½ cent a dozen in a quiet trade. The October contract closed at 32.3 cents.

Wholesale butter prices remained above levels at which the Dairy Products Marketing association has been supporting the market with federal funds. Best grades sold at 34 to 35½ cents a pound. The March standard butter future crept .05 cent higher to close at 33¼ cents a pound.

WANT AD INDEX

	Page.	Col.
Apartments [see To Rent]		
Automobiles—		
Autos, Trucks To Rent	33	6
Repairing and Accessories	33	4
Tires	33	4
Trailers, Passenger and Utility	33	8
Trucks	33	8
Used Automobiles—For Sale	33	1
Wanted	33	4
Barter and Exchange	31	5
Bar and Store Fixtures	32	4
Bicycles and Motorcycles	33	6
Board and Lodging	31	6
Boats, Yachts, etc	33	8
Building Material—		
Brick	29	3
Lumber	29	3
Stokers, Oil and Gas Burners	29	3
Business Opportunities—		
Business Equipment	32	4
Businesses For Sale	32	3
Business Service	32	4
Concessions, Locations, and Leases	32	4
Job Lots	32	4
Manufacturing	32	4
Partnerships and Investments	32	4
Wanted	32	4
Business Personals	29	1
Bus Transportation	29	1
Cameras and Optical Goods	29	1
Cemeteries	24	5
Clothing, Furs, etc	32	8
Coal and Wood	33	8
Fuel Oil	33	8
Collections	32	4
Dancing Schools	32	8
Death Notices	24	5
Dogs, Cats and Pets	29	3
Dressmaking and Millinery Schools	31	5
Employment Agencies—Men	30	1
Employment Agencies—Women	31	1
Financial Service	33	8
Furniture	33	5
Garages	33	6
Help Wanted—Men	29	4
Help Wanted—Men	30	1
Help Wanted—Women	30	6
Help Wanted—Women	31	1
Hotels and Apartment Hotels	31	7
Home Furnishings and Furniture	33	5
Home Furnishings Wanted	31	5
Household Appliances	33	6
Houses—See Real Estate and To Rent		
Jewelry, Old Gold, Etc	29	1
Loans—Personal and Business	33	7
Lost and Found	29	1
Machinery and Equipment	29	3
Wanted	29	3
Mausoleums and Monuments	24	5
Miscellaneous [For Sale]	29	3
Wanted	29	3
Mortgages [See Real Estate Loans]	32	8
Motorcycles and Bicycles	33	6
Moving and Storage	33	8
Musical and Dramatic	32	8
Musical Instruments	29	3
Office Furniture and Devices	33	8
Personal	29	1
Pianos [See Musical Instruments]	29	3
Radios, Supplies and Service	32	8
Rug Cleaning	29	3
Real Estate—		
Acre Property	32	17
Apartment Buildings	32	5
Business Property	32	5
Farm Lands	15	1
For Exchange	32	8
Houses	32	5
Houses Built to Order	32	6
Industrial Property	32	8
Loans, Mortgages	32	8
Resorts	32	7
Suburban	32	6
Vacant	32	6
Wanted	32	8
Schools—		
Boarding	31	5
Sewing Machines	29	1
Situations Wanted	29	2
Sporting Goods	29	3
Stocks and Bonds	32	8
Store and Bar Fixtures	32	4
Stoves [See Household Appliances]	33	6
To Rent—		
Apartments	31	7
Apartments	32	1
Apartments and Rooms to Share	31	7
Furnished Houses	31	7
Furnished Apartments	32	2
Houses [City and Suburban]	31	7
Industrial Property	32	8
Offices and Shops	32	3
Rooms	31	6
Stores	32	2
Travel	29	1
Trade Schools—Men	30	5
Trade Schools—Women	31	5
Typewriters and Supplies	31	5
Undertakers	24	5
Vacuum Cleaners [See Household Appliances]	33	6
Wanted—To Rent—		
Apartments	32	2
Houses	31	7
Resorts	31	7

TERMS OF SUBSCRIPTION OF THE TRIBUNE.

Order for mail subscription must be accompanied by remittance to cover.

Rates in Illinois [outside Chicago], Indiana, Iowa, Michigan, and Wisconsin.

Daily without Sunday, one year, $5.00; six months, $2.50; three months, $1.25; two months, $1.00; one month, 50 cents.

Daily with Sunday, one year, $12.50; six months, $6.25; three months, $3.15.

Sunday only, one year, $7.50; one month, $1.00.

Rates of subscription in postal zones 3 and 4 [measured from Chicago] outside of Illinois, Indiana, Iowa, Michigan, and Wisconsin:

Daily without Sunday, one year, $7.50; one month, $1.00.

Daily and Sunday, one year, $15.00; one month, $2.00.

Rates of subscription in zones 5, 6, 7, and 8 [measured from Chicago], Canada, and Mexico.

Daily without Sunday, per year, $12.00; one month, $1.50.

Sunday only, one year, $7.50; one month, $1.00.

Daily and Sunday, one year, $19.50; one month, $2.50.

Foreign: Daily Tribune only, $25.00 per year; with Sunday, $42.00 per year.

Give postoffice address in full, including county and state. Remit in express money order draft or in registered letter at our risk to The Tribune company, publishers, Tribune Square, Chicago.

We cannot be responsible for currency sent thru the mail.

Persons wishing to take The Tribune by carrier may order it by postal card or telephone, Superior 0100. When delivery is irregular make complaint.

All unsolicited manuscripts, articles, letters, and pictures sent to The Tribune are sent at the owner's risk and The Tribune company expressly repudiates any liability or responsibility for their safe custody or return.

MEMBER OF THE ASSOCIATED PRESS.

The Associated Press is exclusively entitled to the use of publication of all news dispatches credited to it or not otherwise credited to this paper, and also to the local news published herein.

All rights of republication of special dispatches herein also are reserved.

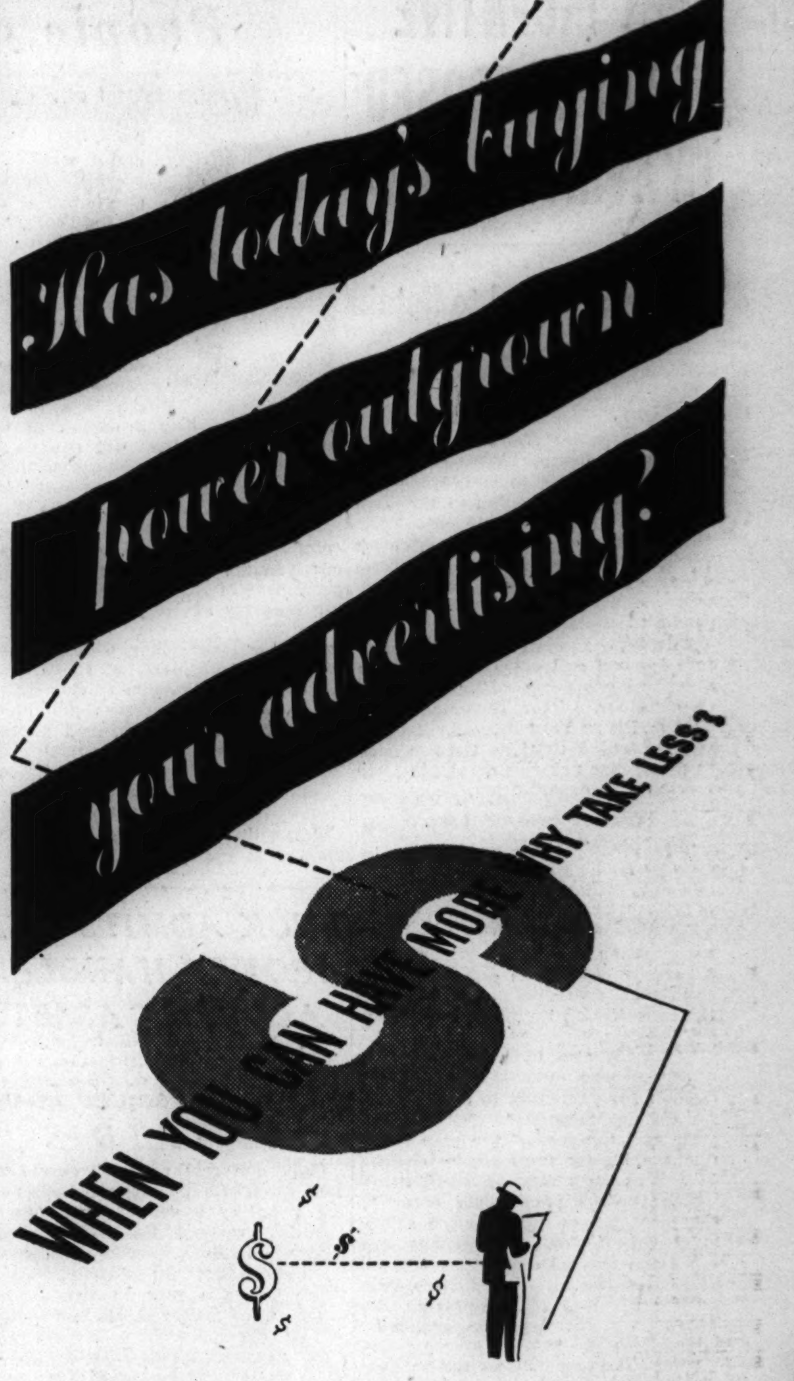

Spendable cash on the loose in every Chicago neighborhood and suburb invites full-scale selling. To get the full-market advertising pressure you need, make the Tribune your basic advertising medium.

Daily and Sunday, the Tribune delivers in excess of 1,000,000 total net paid circulation. This is 530,000 more total circulation on weekdays than any other Chicago daily newspaper delivers—and more than any two other Chicago daily newspapers combined. On Sundays, the Tribune has 320,000 more total circulation than the second Chicago Sunday newspaper delivers and 820,000 more than the third Sunday newspaper.

Right in metropolitan Chicago, the Tribune on weekdays has 370,000 more circulation than the next Chicago daily newspaper. On Sundays, the Tribune delivers 365,000 more circulation in Chicago and suburbs than the second Chicago Sunday newspaper and 460,000 more than the third Sunday newspaper.

The Tribune is the only newspaper with circulation volume equivalent to majority coverage of all the families in metropolitan Chicago. To make the most of today's selling opportunities, plan your selling program with the Tribune as your basic medium. You can do so with economy because Tribune rates per 100,000 circulation are among the lowest in America.

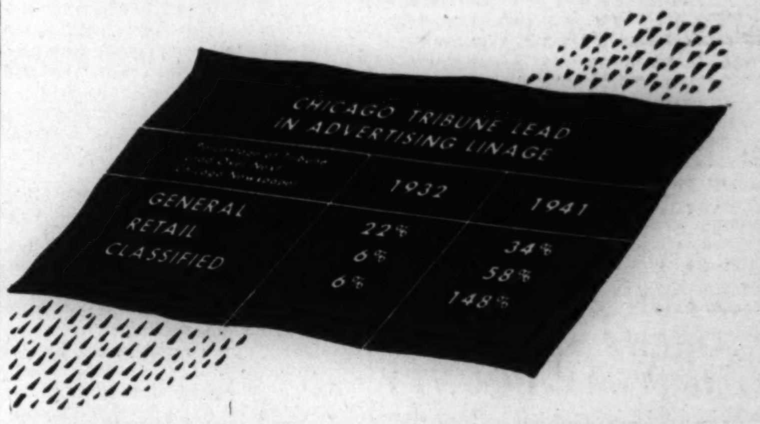

When you can have more, ***why take less?***

Chicago's size and buying power are too attractive to pass up lightly. There is no need for you to pass up your full share of today's sales here when the Tribune's balanced, market-wide coverage can help you get the bigger volume you want.

Average net paid total circulation: Daily, Over 1,000,000—Sunday, Over 1,200,000

—on weekdays, 530,000 more than delivered by the next Chicago daily newspaper and more than any two other Chicago daily newspapers combined.

—on Sundays, 320,000 more than delivered by the second Chicago Sunday newspaper and 820,000 more than the third Chicago Sunday newspaper.

CHICAGO TRIBUNE · SERVING CHICAGO FOR 94 YEARS

CHICAGO TRIBUNE *America's best newspaper*

LOST AND FOUND.

TO FINDERS—TO LOSERS

If you are listed in the telephone directory you may charge a Lost and Found advertisment by calling Miss Miller, Superior 0100. Such advertisments receive the additional benefit of free listing for 30 days in the Lost and Found Index at
THE PUBLIC SERVICE OFFICE
1 South Dearborn Street

CLARINET lost—Buffet; serial 19367; Tues., Mar. 3, at 63d and Stony Island; reward. Call evenings. Dorchester 2736.

DOG lost—Fox terr.; female; white, black, brown marks. Reward. Har. 9700, Loc.238

DOG lost—Sat.; collie; large sable white. "Blaze." License 58802. South Sh. 3827.

DOG lost—Young ped. setter; male. Call Mason, Winnetka 16. Reward.

DOG lost—White spitz, female; vic. Jackson and Loomis; reward. Haymarket 6690.

DOG lost—Dalmatian [coach dog]; male; black and white. Reward. Hay. 0641.

DOG lost—Brown cocker span., female; Friday, vic. Oak and La Salle; rew. Moh.1412.

GLASSES found—Gold rim; Roosevelt-road, near York. Elmhurst 3751M.

KEYS lost—On gold chain; initials L. S. C.; vic. So. side; reward. Stewart 3421.

KEYS lost—Betw. Crawford-Cicero. Name Kieskowski, Harvard, Ill. Rew. Man. 8257.

LEGAL file lost—Containing naturalization papers; 7th floor new post office bldg. Reward. Phone Central 6455.

PACKAGE lost—Cont. adding and calculation machine parts; reward. Cent. 0525.

PURSE lost—Black silk, in drug store, corner of Randolph and State, or on Randolph. Finder keep money, but return bag and other contents. E. BARELAS, IND. 2139.

PURSE lost—Black grained leather, red piping; vic. Ravenswood hospital. Longbeach 0400 daily. Miss Steigelman.

PURSE LOST—Brown steerhide; B. and O., also Reading R. R. pass. Rew. Drexel 8882.

RING lost—Diamond engagement, in bowling alley, 80th and South Park, March 2, p. m.; liberal rew.; no questions asked. Abe. 1276.

RING lost—Man's; lge. synthetic ruby, sm. dia.; crescent on side; rew. Reid,Wab.5466.

WRIST WATCH lost—Lady's plat.; set with diamonds, sapphires; Swiss mvmt.; wh. gold link bracelet; Chicago theater, 9 p. m. March 7. Rew. Newcastle 0884.

WRIST watch lost—Lady's Benrus; Sunday, vicinity 1400 Crawford or 1513 Western or 6400 Montrose or 6800 Montrose; liberal reward. Spaulding 6727.

WRIST watch lost—Lady's keepsake; initialed V. B.; reward. Austin 3170.

WALLET lost—Brown alligator; valuable papers; can keep money, return wallet. No questions asked. Call Edgewater 3957.

PERSONAL.

NOT responsible for debts contracted by any one but myself. Stephen P. Andrew, 7602 Lincoln-av., Summit, Ill.

ALL goods held for charges to be sold in 10 days unless called for. Mid-Town Movers, 525 Wrightwood. Div. 4900.

NOT responsible for debts contracted by anyone but myself. Melbourne T. Davis, 1042 Wrightwood-av.

HAVE purchased Madelaine Shop at 7231 Sheridan. Not resp. for debt contrac. by none but myself. LELA LOCKWOOD.

HAVE purchased restaurant at 161 W. North-av. Responsible for my own debts only. BERNARD MASSON.

RESPONSIBLE for my own debts only. Fred Masco, 7242 S. Wentworth.

SOLD tavern—1031 S. Wabash; not resp. for any debts. Danny Goodman, 1234 S. Wabash

EFFECTIVE date—Not resp. for debts unless contracted by myself. A. C. Ziegele.

NOT resp. for debts other than my own. CLARENCE BLOCK, 4909 S. Karlov.

RESPONSIBLE for my own debts only. ALFRED GERVAIS, 1261 N. La Salle-st.

PUNKIN—Come back. I love you. STANLEY.

TRAVEL.

Buses.

Free Meals—Free Pillows

San Francisco	$35.50 O.W.	$59.50 R.T.
Los Angeles	$34.65 O.W.	$58.40 R.T.
Dallas	$13.20 O.W.	$22.45 R.T.
New York	$12.05 O.W.	$19.75 R.T.
St. Louis	$3.25 O.W.	$4.70 R.T.
Detroit	$3.00 O.W.	$5.00 R.T.
Columbus, O.	$4.40 O.W.	$7.25 R.T.

ALL-AMERICAN BUS LINES.
514 S. Wabash WAB. 8300
174 N. State WAB. 8300

LOWEST ROUND TRIP FARES.
Decatur, $3.15. St. L., $4.70. Detr., $5.00. Ft. Wayne, $2.95. Columbus, $7.25. Pana, $4.25. Miami, $35.60. New Orleans, $22.90.
DE LUXE MOTOR STAGES.
24 E. Roosevelt Wab. 8169

Automobiles.

BOTH READERS AND ADVERTISERS ARE urged to exercise caution arranging automobile transportation with other individuals. References should be exchanged and carefully investigated.

LOS ANGELES
Take friends; any route; free insur., oil. AUTOMOBILE TRANSPORTATION Service 750 S. WABASH. WEBSTER 3420.

CALIF., KANSAS CITY, SEATTLE. Drive independently. Take family or friends. OPEN DAY AND NITE. Saunders System, 28 W. Lake. Cen. 1077.

CALIFORNIA—ANY ROUTE—SEATTLE. Take family or friends; drive as your own. Free ins. 228 N. State. Franklin 5178.

DRIVING L. Angeles and San Diego. Take 1 or 2, shr. exp. C. Hangos, Bru. 6800, 9-3 p.m.

DRIVE 1941 Ford, heated. Los Angeles. Mar. 11 or 12; take 2; share expense. Dea. 1233.

BUSINESS PERSONALS.

YOUNG couple to be married publicly—In a south side ballroom St. Patrick's night, March 17th. Will furnish incidentals. Call Beverly 9881.

MISSING PERSONS LOCATED. Guaranteed Refund if I Fail. Mr. Dougherty, 140 N. Dearborn, Ran. 2392.

OIL perm., $2; mchless., $3; cream, $4; not a schl. Crystal, 5 S. Wabash, R. 220, Dea.1872.

JEWELRY, DIAMONDS, OLD GOLD, ETC

$1,000,000
In Diamonds Wanted
CASH PAID IMMEDIATELY
AMERICA'S LARGEST BUYERS.
WE PAY HIGHEST PRICES
FOR GUARANTEED SAFETY BRING YOUR DIAMONDS TO US.
WE ALSO BUY OLD GOLD AND PAWN TICKETS.
Member Chicago Association of Commerce.
AMERICAN DIAMOND SYNDICATE
37 South Wabash Ave.
CORNER MONROE. 3D FLOOR.

CASH FOR DIAMONDS
DUE TO OUR TREMENDOUS SALES OUTLET, WE NEED DIAMONDS AND WILL PAY HIGHEST PRICES FOR THEM. HIGHEST PRICES FOR YOUR OLD GOLD, JEWELRY, AND PAWN TICKETS. WE ARE NOT THE LARGEST DEALERS IN AMERICA, BUT WE GUARANTEE TO PAY THE MOST SATISFACTORY PRICES.
CASH IMMEDIATELY
SEE US BEFORE YOU SELL
U. S. Diamond Syndicate
5 N. WABASH-AV. RM. 800
NORTHEAST CORNER OF MADISON.

GET OUR CASH PRICE
BEFORE SELLING.
Diamonds, Watches, Pawn Tickets.
THE U. S. LOAN BANK,
10 N. CLARK-ST. 6TH FLOOR.

BEST PRICES PAID FOR DIAMONDS, JEWELRY, WATCHES, PAWN TICKETS, ETC. ILL. DIAMOND & JEWELRY SYNDICATE, 5 S. WABASH, Rm. 812. Dea. 6711.

WE NEED DIAMONDS, Old Gold, Watches. Will pay top prices. Romack Dia. Exch. 7 W. MADISON AT STATE. RM. 501.

FULL VALUE FOR DIAMONDS, PAWN TICKETS, OLD GOLD, WATCHES. 32 N. STATE. 11TH FLOOR.

HIGHEST PRICES PAID FOR DIAMONDS, PLATINUM, OLD GOLD, AND JEWELRY. Great Northern State Pawners, 309 S. Clark.

FULL value paid for pawn tickets, diamonds, gold, old watches. Don't sell for less. Ginsberg, 527 W. Madison. State 7095.

CASH—BUY OR LOAN ON DIAMONDS OLD GOLD, WATCHES, PAWN TICKETS. LLOYD J. BUTLER, 133 N. CLARK-ST

BEST price for diamonds, jewelry, pawn tickets. Diamond Exch., 32 N. State, 9 flr.

2.20 CT. DIAMOND in gent's ring; $185. Levinson's Loan Bank, 739 N. Clark-st.

SEWING MACHINES.

100 SINGER Elect. Consoles and Desk models. $39 up. We also pay cash for old machines. Enr. 8485. ACE, 950 W. 63d-st.

WE PAY CASH FOR USED SEWING MACHINES ANY MAKE KEDZIE 1800

NEW AND USED sewing machines—All makes; guaranteed; tms. 5455 W. Madison.

CAMERAS AND OPTICAL GOODS.

CAMERAS, sporting goods—Budget, $1 week. We buy, trade, op. Tues., Th., Sat. 9. Sun. 5. BOLOTIN Camera, 729 Roosevelt. Can.2112.

SPOT CASH FOR YOUR CAMERA. CHICAGO CAMERA CO., 2324 S. Michigan.

CAMERAS BOUGHT AND SOLD. Bobby Camera, 322 W. Madison. Dea. 1474.

SITUATIONS WANTED—MEN.

Bookkeepers and Clerks.

ACCT. Bkkpr.—Full charge; diversified accts., audit, taxes and typist exp. Berk. 9153.

BKKPR.-Accountant — With executive exp.; reas. sal. Over draft age. National 1183.

BOOKKPR.—10 yrs.' exp.; draft exempt.; age 43; best refs. Address H 343, Tribune.

Accountants and Auditors.

ACCOUNTANT-AUDITOR—LICENSED. Audits-systems. Part time. All taxes. 11 yr. exp. CEN. 0613 days; Key. 4523 ev.

ACCOUNTING, auditing, bookkeeping—Hour, day, or week; age 48; experienced; competent. Address K 140, Tribune.

Executives and Managers.

EXECUTIVE ASSISTANT. Sales corresp.; exp. sales promotion, traffic, credit; 30; draft 3-A; opport. for advance. Address S C 562, Tribune.

AMBITIOUS YOUNG MAN Seeks position as aid to factory executive or engineer. U. grad., maj. in math. Age 32. Sal. secondary. Address K 406, Tribune.

EXP. credit mgr.—Bus. mgmt. col. grad., drft. def.-des. oppty. Address H 390. Tribune.

Professions and Trades.

ARTIST-Illustrator—All media; fit in general studio work; def. draft. Abe. 3313.

AUTO mech.—Col., 20 yrs.' exp. Spec. in ignition, brake. Excel. all round. Oak. 7289.

CARPENTER, repair and remodel, alterations—Free estimates. Carlson, Jun. 6697.

CARPENTER—A1 repair and remodel; arches and plastering. Reas. Pal. 8369.

CARPENTRY, repairs, and remodeling—Call Wicker, Nevada 9884.

CHEM. eng. student—3 yrs. Univ. of Mich., desires work allied to study. Continuing school in Chicago as work permits; night or day. Address J 203, Tribune.

ENGINEER—Chief operating, desires position out-of-town preferred. 25 yrs.' exp. Address H 300, Tribune.

LAB. technician—19; will work for experience, with oppty. for advancemt. Bay. 2286.

LAWYER desires pos. with priv. law firm or corp.—6 yrs.' Ill. practice, Supreme and Appellate courts. Draft exempt. Fine educ., gd. speaker. Address C F 10. Tribune.

LINO. oper.—1st cl. all around; mkup., flr., Ludlow, freman. Address K 407. Tribune.

PAPERHANGING, painting and calcimining; A1 refs; guaranteed. F. Johnson. Nev. 9557

PHARMACIST desires position as manager; capable, efficient and experienced; age 35, 3A draft class, excel. refs. Address F 492, Tribune.

PLASTERING—Patching, brick and cement work; city-wide serv. Erickson, Moh. 5577.

PRINTR—Lock-up, line-up, make-up; job shop experience. Address K 523, Tribune.

PRESSMAN—21 yrs.' exp.; 38 yrs. old; good educ., des. job, Kluge or M. Vert., 75c per hour. Address F 498, Tribune.

TRUCK mech.—41; 18 yrs. exp. all mks.; lgt.-hvy.; stdy. wk. Fred Shuman, Oak Lawn, Ill.

STATIONARY engineer—Age 46, desires new pos.; 25 yrs.' exp. operating and maintenance. Address L G 198. Tribune.

RELIABLE man—3-A, 10 yrs.' exp. purch. motor-controller parts, equip. Sun. 5909.

Salesmen.

ATTENTION!—Man 45 yrs., married, 2 children, with Natl. organiz. 9 yrs., wants permanent connection, sales or sales promotion. N. W. territory preferred. Write G. C. Whittle, 1922 Lincoln, St. Paul, Minn.

COLLECTOR-salesman—Look for part time work, with car, about 4 hours per day. ADDRESS H 431, TRIBUNE.

Clubs, Hotels, and Restaurants.

COUNTRY CLUB OR RESTAURANT MANAGER
University graduate, age 53. Appearance A1. Handled high class clientele in better clubs. Can be a real asset to high grade club or restaurant needing services of thoroughly experienced restaurant man. Refs. exchanged. Address S A 405. Tribune.

HOTEL clerk—57; swbd., transpt. exp.; furn. apts. pref. Address S A 406. Tribune.

Chauffeurs.

CHAUFFEUR, Butler, Houseman—A1 refs. Mulatto. City, country, travel. Bit. 2157.

House Servants.

COOK—A1 Japanese; long exp.; entire charge. Honest; best refs. Ishi. Oak. 6610.

COOK, but.—A-1; Japanese; long exp.; ent. chge. Hon.; best city refs. Moto. Oak. 6610

HSEMAN.—Col.; drive; wide exp.; consider wk. of any type; A-1 ref. Vic. 2432.

Miscellaneous.

MECHANICALLY minded man wants job traveling; wk. for traveling exp.; 3 yrs.' exp. as hotel maintenance man; excel. carpenter. Address K 522. Tribune.

POET—Publicized, unpublished; 20 year old surrealist poet desires work. Hugh Argraves, East Side Inn, Rockford, Ill.

RESP., capable man with car emp. days, des. work eves. after 6. Exp. adjustor, investigator. Address K 519. Tribune.

SML. hse., few acres—Exch. for wk., some pay; handy tools, also farm wk. VanB.7377.

PART-Time clerical work in part payment 3 to 4 r. aptr., N. or W. Eng. 1822, eve.

HAVE 1½ ton truck, want work; day, week or contract. Mr. Allen, Longbeach 4724.

ADDRESSING envelopes at home, or messeng., etc.; age 28; draft exempt. Mon.6493.

SHIPPING wrhs. man, porter—Col. comp. frt. man; exc. refs.; da., nite. Allen, Ken. 9803.

SITUATIONS WANTED—WOMEN.

Bookkeepers and Clerks.

ACCT.-BKPR.—Credit collec. and corresp.; 15 yrs.' exp.; exec.; refs. Rog. Pk. 3572.

ACCOUNTANT-Bookkeeper-Stenographer—Experienced, full charge. Kedzie 7894.

BKKPR.-acct.—12 yr. exp.; expert all taxes, insurance. Full or part time. Wabash 5975.

BOOKKEEPING service—Part time, full chg.; eves. and Sat. Address H 334, Tribune.

Executives and Managers.

EXECUTIVE—Univ. graduate, exp. personnel; office supervision and corres., des. position. ADDRESS K 59, TRIBUNE.

YNG. WOMAN—4 yrs.' exp., buyer, stores' items, ofc. sup., etc.; des. pos. in purch. dept. of well estb. firm. Eng. 4592.

APT. hotel manager—15 yrs. experience; best of reference. Chesapeake 9773.

Professions and Trades.

BEAUTY Operator—Lic.; lt. col. Exp. manicurist; shampoo or asst. Johnson. See. 2438.

Domestics and Cooks.

COOK, hswk.—White; experienced; capable; best refs.; $18. Harrison 7488.

COOK—General housework; exp.; pastry; no laundry; home nights. Fairfax 7051.

COOK-GENERAL; white; best refs.; wages $16 up. Delaware 2676.

GEN. hswk.—Colored; no windows; Mon., Wed., Fri., 12 to 3. $5, carfare. Nor. 1969.

GEN. hswk.—Pers. laundry; 5 days week. From 10 a. m.; Colored. Oakland 0413.

GIRL—Colored; light hswk.; plain cook.; no wash.; 5 or 5½ days; go. Atlantic 0566.

GIRL—Col.; gd. cook; no ldry.; exp.; exc. refs.; 5½ days; go. $10-$12. Dor. 1738.

GIRL—Neat colored; gen. hswk., good cook; exp. Good ref. Chesapeake 9862.

GIRL—Col.; hswk.; 5½ day week or day work. No Sun.; no wash.; go. Kenwd. 2379.

NEAT colored girl—Best refs.; stay nites; good cook or 2d maid. Drexel 5351.

Clubs, Hotels, and Restaurants.

DAY WORK—Cooking, waitress, or fountain; pref. drug store. S. S. Warner, But. 9880.

CAPABLE woman would like rest. or bakery sales work. Exp. Vil. 5405.

Couples.

COUPLE—Light Col.; exp.; chauf., butler, valet, cook, hswk.; neat; refs. Dor. 2941.

Housekeepers and Caretakers.

HOUSEKEEPER—White; mid. age; for elder. people or motherless home. Good plain cook; N. S. preferred. Keystone 10517.

HOUSEKEEPER—White; mid. age; for motherless home; exp.; gd. refs. Edg. 7402.

HSKPR. or comp.—Lady, 45, with daugh. 5; empl. cplc.; ref. Address J 513. Tribune.

HSKPR.—Pref. emplyd adlts.; apt. or bung.; pri. rm.; gd. ref. Address K 509, Tribune.

HSKPR.—White, mid. age; pl. cook., no wash.; 8-9. S. side. Prospect 1511.

HSKPR.—For emp. people; or mothrls. hme. Ex. ref. Gd. hmkr. Address K 141. Tribune

Dressmakers and Seamstresses.

A-1 ALTERATION woman—Colored shop; exper. on coats and drs. Exp. fit. Atl. 0541.

DRESSMKG.—Swedish; sewing exp. as helper in gd. shop. Address N D 326, Tribune.

Nurses and Governesses.

GRAD. nurse will care for invalid or elderly person in nurse's own home; doctor's references. Buckingham 3034.

NURSE—Practical; experienced; references. Prefer adults. Pullman 0279.

NURSE—Hosp. and prac. exp.; gd. cook; coll. educ.; $25 wk. Rm. 1410, Sup. 4980.

NURSE—Practical, capable, day or night duty; $25. S. pref. Refined. Nor. 1708.

Nurses' Registries.

NURSES—TRAINED PRACTICAL FURN. Allen-Winthrop. Reg., Shel. 3900.

Laundresses and Day Work.

CLEANING—Young. Colored. $2.50, carfare. Kenwood 7751.

CLEANING or laundry—By day or part time job considered. Boulevard 9547.

CLEANING and laundry—Good shirt ironer; fast worker. Good ref. Drexel 7781.

LAUNDRESS—Gd. ironer, shirts; cleaning; gd. worker; $2.50 & carfare. Atl. 1773.

Stenographers, Typists, Etc.

CORRESPONDENCE stenographer, dictaph., bkkpr.—Loop; $27. Address K 91. Tribune

DICT. operator—Expert; part time, eves., Sat. afternoons; loop or So. side. Reg. 4724

GENL. office—Steno.; H. S. and bus. coll. grad. Willing wrkr.; beginner. Hum. 4032.

SECRETARY—HIGHLY QUALIFIED. Pleasing personality. Bit. 3800, Apt. 619.

SECY.—Gen.; 5 yrs.' exp.; hdle. large vol. dets. corres. circ inv.; know bkpg., compto.; exc. refs. Sal. $25. Address K 137. Tribune.

SECY.-steno.-bkkpr.—All office det. Can assume responsibility; varied exp. Ked. 0408.

SECY.-F. C. BOOKPR.—EXCEPT. ABILITY, EXPERIENCE. Address K 574, Tribune.

SECY.—Exp.; knowledge bkkpg.; capable handle office, switchboard. Irving 3309.

STENO.-Ediphone-PBX—Exp. credit; coll.; sales; technical; ref. Sup. 4200, rm. 1138.

STENO.—VARIED EXP. PERSONABLE. MANSFIELD 7939.

TYPIST—Long yrs. exp. in offices, now semi-invalid, must type at home. Pal. 8393.

Miscellaneous.

FACTORY Colored girl—Exp. innersprg. mat. Ph. Haymarket 8731. Mrs. Adams.

MAID—Exp.; Colored girl. Fountain waitress, ½ or whole days. Atlantic 3720.

Employment Agencies.

COL. help—Fast, rel.; hswk.; day wk. Hollywood Empl. Agcy., 121 E. 51st. Ken. 4349.

CLEAN. laundry—Fast; $2.50-$3. carfare. Evelyn's Placement Serv., Kenwood 8085.

A-1 DAY WORKERS—$2.50 c. f. up; porters, dishwashers. Com'wl. Emp. Agcy., Atl.2496.

EXPERIENCED, NEAT COLORED HELP. Bean's Agency, 6057 Calumet. Wen. 4850.

REL. col. help—Fcty.-hswk., day-wk., male, female. Turner Empl. Agency. Ken. 7673.

MUSICAL INSTRUMENTS.

Pianos and Players.

BIG USED GRAND PIANO BARGAINS.

Brinkerhoff	$195	Steger	$350
Ellington	$295	Whitney	$385
Wurlitzer	$325	Kimball	$425

All reconditioned. All in good shape. Easy Terms.
W. W. KIMBALL CO., 306 S. WABASH. Open evenings until 9 p. m.

SPINET
Late model. Will transfer account to reliable party at $1.50 per week. See MR. RUSSELL, Credit Mgr. Wab. 6900. BALDWIN PIANO CO., 323 S. Wabash-av.

PIANO bargain—Small size used upright; reduced to $61; easy payments; free deliv. P. A. STARCK PIANO CO., 234 S. Wabash-av. Open evenings.

BRAND NEW COLONIAL PIANO—Only $99. Minimum payment; terms $1.25 wk. Fireproof Private Piano Warehouse No. 39, S. Ashland-av. at 39th-st. Open till 9 p. m.

BALDWIN artist grand with Welte-Mignon reproducer—Including library selected rolls. Exquisite tone. Priv. party lvg. city. Hollycourt 3663.

REPOSSESSED SPINETS—Assume 3 to 10 mo. payments without carrying charge. WYMAN'S, 604 Republic Bldg., 209 S.State.

BARGAIN—Fctry. sample spinet; used; $165. Beau. demonstrator models from $185. Tms. GULBRANSEN FACTORY, 820 N. Kedzie.

KNABE SPINET. Display sample, late model, $65 saving. Open evenings. CABLE'S, 228 S. Wabash.

STEINWAY or good used Grand piano from private party. Cash. Village 9709.

WILL pay cash for 12 small pianos, 4 ft. or less. Schroeder. Lakeview 5498.

MOVING!—Must vacate at once. 40% off on all spinets and grands. 6801 S. Halsted.

WANTED — USED GRAND PIANO, FROM private party; for cash. Merrimac 2811.

SALE—15 used grand pianos, $122 up. 6 spinet pianos. Big reduction. 6512 N. Clark.

STEINWAY—Small studio upright; like new; fine tone; $135. 6534 Cottage Gr.-av.

SACRIFICE—Mason & Hamlin apt. grand. Also New Spinet, $185. 6242 W. Grand.

WALNUT SPINET—$150. 3238 W. Harrison-st.

STEINWAY grand piano—Good condition; bargain. Herman, 3121 Lawrence-av.

BEAU. apt. size Kimball Grand, $175. Also $350 Spinet, $165. 5408 W. North-av.

WANTED—Used grand or spinet piano for cash from priv. party. Merrimac 4026.

SAVE $97 on new Cable-Nelson spinet, $258. Lyon & Healy, 243 S. Wabash-avenue.

SHOPWORN spinets at drastic reductions. MOIST PIANO CO., 5509 Broadway.

STEINWAY studio—Like new; will sacr.; terms. Victor Storage Whse., 4809 Lake.

Accordions.

ACC. wanted—We buy, sell, all sizes. North Austin Music, 5910 W. North. Mer. 5905.

Organs.

ELECTRIC Gulbransen Magnatone demon. 14 stops; pedal brd.; wond. tone, only $645. Fine for funeral chapels, churches, homes. GULBRANSEN FACTORY, 820 N. Kedzie.

Phonographs and Recorders.

FOR sale—Silvertone port. phonograph, $12. E. Horak, 3860 Guthrie-st., E. Chgo., Ind.

Wind, String, Etc.

USED GUITAR—Good condition; fine tone. Bargain, $8. 309 S. Wabash. Open eves.

ELEC. Span. guitar—New; 20 W. ampl. Cost $275, make offer. Bochenek, 2036 W. 18th-pl.

MACHINERY AND EQUIPMENT.

For Sale.

COPPER Wire—Plain Enamel, 31-33-34-39. STEEL—Field grade Silic—Hard cold rolled, .025 and .018, various widths in coils. COPPER—Bare Wire, Coils and Sheets. New 35 watt P. A. Amplifiers—18 volt and Ammeters, also Asst. Transformers. 2 Ton Screw Machine Brass Rod. 5 Ton Zinc. State item, quantity, for prompt action. Address K 463. Tribune.

FOR home workshop—Bench metal lathe, 9 inch swing, drill press, wood lathe, band saw, circular saw, jointer, shaper, sander, bench metal, and carpenter tools. E. E. Field, 250 Noble-av., Lake Forest 1716.

100 STEEL DRYING RACKS—4 in. wheels, 6 ft. high, 22 in. wide, 35 in. long, 1 in. angle iron slides. U. S. Trading Co., 2232 South Park-av. Calumet 4705.

ONE 20 K VA generator and exciter, 110-220 volts; voltmeter; rheostat. Also one 1 h. p. A. C. motor 110-220. Reasonable. 6201 W. North-av., Oak Pk. Euclid 10462

GUARANTEED AC AND DC motors, generators, blowers, pumps, comp. Arthur Wagner Co., 701 W. Washington. Monroe 7409.

12 SPINDLE multi drill press, large grinder, 14 in. extra heavy lathe. Sell or trade. 2944 W. Lake-st., 1st.

AIR COMPRESSOR, CAR WASHER—Bargain. Mr. Bernard. 7408 Jeffery. Dor. 1730.

RADIAL DRILL—5 ft. 11" Column Bickford, $2,500. ANDERSON, Seeley 7774.

BLOWERS, fans, exhauster—Used; all types. Gen. Blower Co., 405 N. Peoria. Mon. 0574.

CUTTER grinder—Walker Universal with attachments, $100. Anderson, Seeley 7774.

ICE machines—4x4 and 4x6 Ammonia. High sides; cheap. Anderson, Seeley 7774.

AIR compressor, syragun; Comb. band and circular saw. Reas. 5018 S. Loomis.

Wanted.

WANTED—Will Buy for Cash
New or Used
MICROSCOPES
Toolmakers measuring, 30 power coördinate.
MICROMETER SCREWS
ZEISS-LEITZ-GAERTNER
Bendix Aviation Corp.
PHILADELPHIA, PA.

WANTED—Milling machine; Browne and Sharpe No. 2 or equivalent; plain or universal bed; private party. Call Williams. Monroe 8331.

HAND AND AUTOMATIC SCREW MACHINES, small and large. Also No. 2 milling machine. Speciality Engineering & Manufacturing Co., 4740 W. Armitage.

WTD.—Bench lathe screw cutting, B. & S. screw machine. Or parts for above. Address L S 243. Tribune.

LAPIDARY diamond cutting benches; or any mach. Alter, 37 S. Wabash. Dea. 7364.

HAND MILLING machine wanted—Private party. 545 W. Lake-st. Mr. Wilson, Sta.7035

NEED MACH. TOOLS—PRICE NO OBJECT. AARON'S, 172 N. HALSTED. HAY. 2334.

BUILDING MATERIALS.

Bricks.

FIRE AND COMMON BRICK
PIELET SCRAP IRON AND METAL CO., 2641 S. WHIPPLE. ROCKWELL 4068.

5,000,000 USED brick—Deliver or at job. N. Cullen. See. 4322 or eves. Mer. 1804.

Lumber.

BUILD OR REMODEL YOUR OWN HOME—We will furnish your building material; no down payment; E-Z mo. terms. Douglas Lumber Co., 2700 Roosevelt-rd. Ked. 3840.

Stokers; Oil and Gas Burners.

WANT gas burner with air cond. unit for 4 rm. house; approx. output 90 to 100,000 B. T. U. Address F 497. Tribune.

STOKERS, NEW AND USED. Many makes; wholesale. 2407 Montrose.

NEW Winkler stokers—Water damaged. Mech. perfect. Very reas. Delaware 5994.

DOGS, CATS, BIRDS, PETS.

DOGS.

Bull Terriers.

MALE bull terrier—4 months; registered; reasonable. 2752 W. Warren-blvd.

Miscellaneous.

LORING'S FOR BETTER PUPPIES. Big selection; all breeds; low prices. Riverroad, 1 block N. Irving Pk. Fra. Pk 2174

RUG CLEANING.

$2—9X12 DOM., clean both sides and glaze like new; exp. rep.; all work guar. Call anywhere. A1 Rug Cleaners. Kildare 8414.

$2.00 9x12 DOM. rug shampooed both sides; exp. repair; furniture clean. and repaired. Guar. wk. M. & H. Cleaners. Kedzie 1614.

SPORTING GOODS.

GUNS, Tackle, Golf, Outboards, Skis—New and used bargains. Klein's, 508 S. Halsted.

HELP WANTED—MEN.

Stores and Offices.

ACCOUNTANT WANTED BY PEORIA MANUFACTURING CONCERN—Accountant between ages of 25 and 35. Married and reasonably exempt from draft. College trained and have practical experience. ADDRESS C E 19. TRIBUNE.

ACCOUNTANT—Office manager, co-ordinator; high grade accuracy essential; good pay; defense construction job. Address S B 580. Tribune.

ACCOUNTANTS—Semi-Sr. and senior; opport. on perm. staff, local C.P.A.; good salary; give full part. Address K 508, Tribune.

Auto Stockroom Assist.
Experienced. Large South Side dealer. Draft exempt. Please give details in answering. Good pay. Address L X 414, Tribune.

AUTO ACCESSORY SALESMEN—With some exp.; splendid opportunity for future progress with live chain organization; salary and comm. Ph. Lawndale 7000, for appt.

AUTO accessory salesmen—Expd.; real opportunity; good sal. 2758 W. 63d.

BOOKKEEPER or assist.—With some knowledge of short hand. Excellent opportunity. Kennedy's, 1137 S. Halsted.

CLERK—Paint store; exp.; must speak Polish; steady wk. Apply 1821 W. Chicago-av.

DELIVERY MAN—COLORED OR WHITE. APPLY 7714 S. HALSTED-ST.

LIQUOR Clerks—Must be expd., good opportunity for advancement. Apply Robins 1068 Argyle.

MAN—Experienced in following deliveries of steel in purchasing department of large local manufacturing company. Write giving complete qualifications. Address S D 137, Tribune.

MAN—For stockroom and office work with some stenographic ability in sales office. State age and draft status. Address L Y 408. Tribune.

MAN—Draft exempt; by 60 yr. old concern; exper. purchasing printing and office supplies and supervising mail room. Address S D 110, Tribune.

MEN'S clothing salesman—Permanent position; wanted at once. Marks Toggery, 200 E. 154th-st., Harvey.

ORDER AND PRICE CLERK— Expd. in plumbing and heating supply business; draft exempt; confidential. Address S C 512. Tribune.

SALES minded man—37 or under, to assist corres. dept. of sales office. Est. So. side manuf.; neat appearance and sales personality essential. Background of exp. in printing or adv. preferred. Write, giving age, exp., religion, draft status. Address S D 546. Tribune.

SEVERAL young men—Age 20-27, single preferred, to start as stock men trainees in 5c-$1 stores; real opportunity for those who are willing to work and intelligent enough to earn promotions; salary starts at $20 a week; should be free to leave town. Apply today, 9:30 a. m. Neisner Bros., 3231 N. Lincoln-av., Mr. Rosenthal.

SHIPPING clerk—For wholesale liquor co. Prefer man with car or able to drive. State exp. Address S D 175. Tribune.

SHOE SALESMEN
Part time work available for experienced shoe salesmen. May lead to permanent employment. Apply Central Employment Office, 4th floor, 9:30 a. m. until noon.
WIEBOLDT'S
Ashland, Monroe and Ogden
Davis-st., Evanston
Lake and Harlem, Oak Park

SHOE SALESMAN
Steady for reliable, ambitious man. Regal Shoe Co., 4718 Sheridan-road.

SHOE salesman—Experience required; permanent position; salary. See Mr. Elliott, 2223 E. 71st-street.

SHOE salesman—N. W. Side; give all details in your ans. Address L K 404. Tribune.

SHOE SALESMAN. STEADY. APPLY 1643 HOWARD-ST.

SPORTING goods stock clerk and salesman—Expd. with guns and tackle pref.; married; age 21-30. Address S D 591. Tribune.

WHOLESALE electrical supply co. needs exp. man for counter and shipping; south side; state sal. Address S D 586. Tribune.

YOUNG man for shipping clerk—Exp. in direct mail shipments. L. S. Allen Co., 5th floor, 11 S. Des Plaines. See F. J. Wirkus.

Executives and Managers.

Industrial Engineer
Have practical job evaluation experience in machine tool operation; above the average man wanted for time study, methods, plant layout and factory costs; exceptionally fine opportunity for A-1 man, over 35 years of age, in an essential non-defense industry. ADDRESS L Y 179, TRIBUNE.

Farm and Garden Help.

FARMER—Single; state part.; $50 mo., rm. No board. Address K 411, Tribune.

MAN on chicken farm—Exp. unnec.; $30 mo. rm. and board. Apply 5708 S. Maplewood.

Boys.

BOYS
BOY 16 YRS. AND OVER FOR PERMANENT FULL TIME WORK. EXP. UNNEC. BOYS WITH BICYCLES GIVEN ASSIGNMENTS NEAR HOME. APPLY MR. CONGILL, EMPLOYMENT MANAGER, 417 S. LA SALLE. BEFORE 11 A. M.

BOYS
16-19 YRS. STEADY WORK NEAR YOUR HOME. FINE OPPORT. NO EXP. NEC. BRING BIRTH RECORD. ROOM 21. 166 W. VAN BUREN.

YOUNG MEN—18-21; neat appearing, willing workers; free to travel. Assist manager on circ. sales tour. Experience unnecessary. Auto transportation furnished. Immediate expenses advanced. Mr. Ross, 1104 South Wabash, Room 80, 10:30-11:30 a. m.

BOY—Recent high school graduate, for typing and general office work. Steady job. $16 a week to start. Grow & Cuttle, 6100 Merchandise Mart.

BOY—Single; to learn auto parts business. Must have car for delivery. 3053 LAWRENCE-AVENUE. 7024 S. HALSTED-STREET.

BOY—Ambitious; 17-18; North Side bank; no exp. necessary. Good future; $70 per mo. Give age, educ., phone. Address S D 368, Tribune.

BOYS AND MEN—With and without bicycles. Bring birth certificate for special delivery work. Cannonball, Orleans street entrance, Merchandise Mart.

BOY—Over 17 for light factory work; 38c per hour. Apply Kuepper Favor Co., 2554 W. North-av.

BOY—18. Work 5½ days a week in drug store, 7:30 a. m.-5 p. m. No Sundays. 7201 S. Exchange-av. Phone Regent 2120.

DELIVERY boy—Part time. Own car. West Side boy only. Evening work. Apply 2228 W. Madison, after 2 p. m.

ERRAND boy—H. S. ed.; chance to learn linotype. Address L M 565, Tribune.

ERRAND boy—White; 17-19; 40 hr. week. 11 S. Desplaines, 5th fl. Mr. Wirkus.

BOYS—Errands in loop; $16. Low's, 223 W. Madison-st.

YOUNG man for shipping rm.—5 day week; opportunity. Address S D 351, Tribune.

BOY—FOR SIGN SHOP. 1320 CLYBOURN-AV.

DELIVERY boy—For Loop drug store. Apply 5 N. Wabash-avenue, Room 403.

Professions and Trades.

APPLIANCE and Refrigerator repairman—Must be steady and well recommended. 4912 W. MADISON-ST.

ARTIST—Lettering; thoroughly experienced. State age, qualifications, salary expected, phone number. Address L T 449, Tribune.

ARMATURE winder and motor repair man—Near Chicago. Must be good on single phase motors. Top wages to right man. Address L Y 102, Tribune.

ARTIST—Exp. on black and white nameplate drawings. THE AMERICAN NAMEPLATE MFG. CO., 4254 W. Arthington-st.

ATTENTION!
MANUFACTURING ENGINEERS!
A large well known Connecticut manufacturer will be in our offices March 9 and 10 to hire processing engineers. Must have experience in process and industrial engineering including cost, time study and methods and knowledge of the use of tools and dies.
This concern has an excellent reputation, provides advance courses to its workers and offers attractive opportunities. Firm has A1A priority ranking. Persons now employed on full-time Defense work utilizing equivalent skills need not apply. See Mr. M. B. Tracy, U. S. Employment Service, 13th Floor, 20 N. Wacker-dr., Chicago. No fees charged.

AUTO Mechanics—Body, fender men in great demand, earn while learning. Phone, call, or write. Federal Auto Service. 2040 Washington. Haymarket 6015.

AUTO MECHANIC'S HELPER — LEARN TRADE; $12 WK. 1601 CLYBOURN-AV.

AUTO mechanics — Bring tools, ready for work. WALTON, 2229 S. Michigan-av.

AUTO wreckers—Expd.; handle acetylene torch; steady; good pay. 2823 Chicago-av.

AUTO WRECKERS' HELPERS. Must be experienced. 1780 Milwaukee-av.

HELP WANTED—MEN.

Professions and Trades.

Automatic Screw Machine B. & S. FOREMAN
Must be A1, cam layout and machine repair, able to handle men; state full experience and salary expected; all replies will be confidential. Address S C 369, Tribune.

Automatic Screw Machines BROWN & SHARPE
Men to operate and set up; day and night; highest wages and overtime. 2332 LOGAN-BLVD.

AUTOMOBILE BODY AND FENDER MAN, 1st class. Steady work. Good salary. 4510 West Madison.

BLANCHARD Hands—Overtime and steady work. 4550 Fulton-st.

BODY and fender man and 1 mechanic—Experts; references required. 4325 Irving Park-road. Mulberry 5454.

BODY and fender man—Experienced. Junge, 2934 Medill. Brunswick 9063.

BORING MILL OPERATORS
FOR BULLARD VERTICAL BORING MILL. EXPERIENCED MEN ONLY. ILLINOIS GEAR & MACHINE CO. 2108 N. NATCHEZ-AVENUE.

BORING mill—Horizontal; first class jobbing shop experience; day work with overtime. Anderson, 2256 Walnut-st.

BUSHELMEN—EXPERIENCED. 163 BROADWAY, MELROSE PARK.

BUSHELMAN — Exper'd; steady; good pay. Velvetone Cleaners, 5001 S. Loomis.

BUSHELMAN — For men's retail clothing store. Norman Davis, 4009 W. Madison.

CLOTH LINING CUTTERS and trimming cutters. J. P. Smith Shoe Co., 671 N. Sangamon.

COIL WINDERS—Automatic machines; exp.; good rates. 2614 W. North-av.

CUTTERS—Exp. slip covers, sofa, chairs; $2.75. No trim. A. J. Ustie, 1934 North-av.

COAT makers—[2]; first class, 1 helper; fine shop. R. B. Bradley, Peoria. Apply Cumner, Jones Co., Republic Bldg., Tuesday.

CUTTER and spreader on wash dresses; exp. only. 404 S. Racine.

DENTAL laboratory technician—Liberal salary. Plaza 0457.

DENTAL technician—Asst. plate man. Pyramid Dental Lab., 3314 Lawrence.

DENTIST—Draft exempt; steady. Address K 521, Tribune.

DIE MAKERS
A1; EXPERIENCED on high production dies and gauges; prevailing wages and overtime to those accepted.
1949 N. CICERO-AV.

Die Makers—EXPERIENCED
FOLDING PAPER BOXES. YARDS 1166. Ask for MR. REINBOLD.

DIE makers—Experienced on bakelite molds, die cast dies, or gauge work. Midland Die and Engraving Co., 1800 Berenice.

ENGINEERS
Pacific Coast Shipyards Need Engineers
West coast shipyards have positions open for engineering aids, junior engineers, structural designers and draftsmen.
Also mechanical designers and draftsmen experienced in piping work either in power plants, ships, or in large refining installations.
Excellent opportunities for qualified men not now engaged in defense work. State full experience, qualifications and education in first letter.
Salaries range from $190.00 to $350.00 per month. Representative will be in this city later to interview applicants.
Address C F 13, Tribune

ENGINEERS
Wanted by national organization for vital war work.
MECHANICAL
Engineers and draftsmen for process piping, pressure vessels, tanks, mechanical equipment, power plants.
ELECTRICAL
Engineers and draftsmen for industrial power wiring and equipment, power plants.
Do not apply if now engaged on important war work, or if you do not desire overtime.
Give details of experience and hourly rate desired. U. S. citizens only. Address C E 49, Tribune.

Engineers and Chemists
Recent college graduates, electrical, chemical or mechanical engineers and chemists wanted for large industrial plant presently engaged in defense work. Positions permanent and not dependent upon defense orders. Excellent opportunities for advancement for qualified men. Call Mr. Strain, March 12, Hotel Stevens, for appointment.

Estimator and Layout Man
Experienced on Brown & Sharpe automatics; draft exempt. Nicoud Mfg. Co., 1900 N. KILBOURN.

FACTORY MANAGER
Must be experienced in diversified metal stamping work and the handling of male and female help. Must not be subject to draft. Factory located 200 miles from Chicago. State experience. Address C F 12, Tribune.

FIELD inspectors [2]—For structural steel work; located 200 miles from Chicago; approximately 2 months' work. Call Randolph 2700.

FOREMAN—Maintenance. State age, experience and references in first letter. ADDRESS S C 594, TRIBUNE.

FOUNDRY FOREMAN
NONFERROUS FOUNDRY
seeks able, aggressive and progressive man to assume full charge of operations. Must have wide experience in aluminum, brass, and bronze, also permanent moulding operations. State age, experience in detail, education, and salary expected. This is unexcelled opportunity for right party. Address S B 534, Tribune.

GEAR CUTTERS
FOR GLEASON BEVEL GENERATORS—FELLOWS SHAPERS, ALSO HOBBING MACHINES—EXPERIENCED MEN ONLY. ILLINOIS GEAR AND MACHINE CO. 2108 N. NATCHEZ-AVENUE.

GLUER—Experienced on parlor frames. Apply 847 N. Troy-st.

GREENLEE 6 SPINDLE—Set-up men for night work. Required for defense work. Good wages. PERFEX CORPORATION, 500 W. Oklahoma-av., Milwaukee, Wis.

GRIDLEY Automatic Set Up Men and Operators—Overtime and steady work. 4550 Fulton-st.

GRINDERS
Internal grinders for Heald machines. Experienced men only. Illinois Gear & Machine Co. 2108 N. Natchez-av.

GRINDERS
Exp. men on universal and surface grinding; day or night shift; 100% defense work. Metal Specialty Mfg. Co. 3200 W. CARROLL-AV.

Hand Screw Mach. Opers.
EXPD. ON WARNER SWASEY, DAY AND NITE WORK. GOOD WORKING CONDITIONS. EDWARD O'MALLEY VALVE CO., 231 E. 95TH-STREET.

HAND screw machine operators [3]. Speedway Mfg. Co., 1834 S. 52d-av., Cicero.

HAT cleaner and blocker—Steady work. 1451 Milwaukee-av.

Horizontal Boring Mill
Small and medium size machines. Experienced men only. Start $65 weekly. Surface and L transportation. Near West side. ADDRESS S C 326, TRIBUNE.

Ingersoll Mill Hands
Adjustable rail machines, must be experienced, set up own work. $65 weekly to start. Surface and L transportation. Near West side. ADDRESS S D 318, TRIBUNE.

EX. jewelry man—Soldering; fine work, surgical instrum. 329 S. Wood, Rm. 417.

JEWELRY engraver—Either fact. hand engraver or with vibrating machine; attractive proposition. Insko, 5 N. Wabash.

JOBS OPEN FOR
machine repair men, bench lathe, turret lathe, grinder operators, Cincinnati centerless grinder operators, and Cleveland automatic operators; toolroom experience desired but not essential. Address S B 101, Tribune.

KNITTER MECHANIC—Experienced; flat power machines. Good pay. Steady work. Apply 1319 S. Michigan-av., 5th floor.

HELP WANTED—MEN.

Professions and Trades.

LATHE OPERATORS
Potter & Johnson automatic chucking; Bench hands; Inspectors machine parts. State experience, age, references. Address L Y 141, Tribune

LATHE hands—With sufficient exp. to train for tool making; steady work. Address L Y 558, Tribune.

LATHE man—Past 40, H. S. shop, small. Address L G 194, Tribune.

LATHE hands—Overtime and steady work. 4550 Fulton.

LINOLEUM layer—Exp.; steady, with reliable firm; good pay. Buckingham 8922.

LINOLEUM layers—Expd.; car nec.; year 'round; gd. sal. 1116 W. Madison, Oak Pk.

LOCKSMITH—Experienced; steady work. Winnetka 1980.

LUMBER PRICE CLERK
English speaking; Cermak-road pine yard; also yard foreman, particularly to handle yard men and produce reasonable work. Address S C 155, Tribune.

Machine Hands—Expd. on engine lathe, planer, turret lathe, or boring mills. Pressed Steel Car Co., Inc., 136th-st. and Brandon-av., Hegewisch sta., Chicago.

MACHINE REPAIRMEN
Repairmen and machinists; steady job; good working conditions; locations west of loop. Write, enclosing snapshot, stating experience, age, and references. Address S A 365, Tribune.

Machine Tool Repair Man
for work on lathe; milling machines; internal, external and Norton grinder. State salary required. Address L S 87, Tribune.

MACHINISTS—Experienced; planer, boring mill, and lathe operators. Bucyrus Monighan Co., 931 N. Kilpatrick-av.

MACHINIST, ASSEMBLER and lathe work—In small jobbing shop doing defense work. Salary 75c per hr. Address S A 74, Tribune.

MACHINIST—Good all around; A1 on lathe. Tietze Machine Works, 2366 Blue Island-av.

MAN—Experienced, for gut string factory. 1047 W. 47th-st. Yards 7283.

MATCHERS—Rip sawyers, stock sawyers, assemblers, and carton stitcher, routers. Butler Specialty, 8200 South Chicago.

MATTRESS MAKERS. Droll filler and sew-up, roll edge operator, tape machine operator, box spring, divan upholsterer. Piece work, guaranteed hourly rate. THE OHIO MATTRESS COMPANY, 2841 E. 37th-st., Cleveland, O.

MECHANIC—Master, state age, experience and references in first letter. ADDRESS S C 593, TRIBUNE.

MEN to learn and experienced crepe paper window trimmers; see Mr. Oliver at 2d floor, 2635 S. Wabash-av., or telephone Victory 5623.

METAL MEN AND MECHANICS. Steady work; good wages. ADDRESS S C 340, TRIBUNE.

MODEL MAKER—To design and build a line of toys and novelties; state past experience. Address L Y 230, Tribune.

MODEL MAKER—On small mechanical parts; must be able to work from sketches; steady work. Address L Y 395, Tribune.

OHIO AIRCRAFT CORPORATION
has openings for unlimited number of qualified tool designers, checkers, structural designers, tool and die makers and draftsmen. Aircraft or sheet metal experience desirable but not necessary. Address C F 17, Tribune, stating age, education, experience, salary expected, phone number and address.

OPPORTUNITY
IN
ST. LOUIS, MO.
DEFENSE PLANT
Tool, Die, and Gauge Makers
Rates Up to $1.45 Per Hour
TOOL ROOM MACHINISTS.
Apprenticeship and experience on several machines, close tolerance work. Rates up to $1.15 per hour.
TOOL ROOM INSPECTORS.
At least 1 year experience on comparators, super mikes, and other precision instruments. Rates up to $1.25 per hour.
HEAT TREATERS.
Several years experience in tool rooms. Rates up to $1.35 per hour.
58 HOUR WORK WEEK
67 HOURS' PAY
New buildings—new machines. Latest equipment, ideal working conditions.
For information and appointment,
PHONE STATE 8472-8473
Tuesday—9:00 to 9:00 p. m.
Other days—9:00 to 5:00 p. m.
OR
Address G O 371, Tribune
Giving your experience.
NO FEES
Charged to applicants.

OPTOMETRIST
WITH SELLING ABILITY; PERMANENT. Sal.-comm.-bonus. Address K 410, Tribune.

PACKER AND CRATER
EXPERIENCED, APPLY 1900 SOUTH STATE-STREET.

PLANER HAND—FIRST CLASS. Jobbing shop experience; day work with overtime. ANDERSON, 2256 Walnut-st.

PLATER—Exp.; capable of make, own solutions; defense work; state particulars. Address S A 262, Tribune.

PHOTOGRAPHER—Portrait; operator, dark rm. man, exp.; knowledge of retouching desired. Sal. $40-$50 weekly. Position per. The Paul Studio, 3213 South Morgan-street.

PHOTOGRAPHER—With car; for children's home potraits; exp. only; top salary. Continental Studio, 2947 Washington.

PHOTOGRAPHER and proof passer—Home portrait experience; with car. Apply 8:30 a. m., 3819 W. Chicago-av.

PIN setters—Col.; over 21; no exp. nec. Eden Bowling, La Grange 8018, after 1 p. m.

POLISHER—On sterling silver jewelry. State age, experience, and salary. Address S A 375, Tribune.

PORTER wanted—Banker's building barber shop. 105 W. Adams, Rm. 1212.

Precision Inspectors
FOR PRECISION MACHINE SHOP. Must be thoroughly familiar with all types of precision measuring and checking instruments and have some tools. Proof of citizenship required. Apply FOOTE BROS. GEAR AND MACH. CORP. 4545 S. Western-blvd.

PRESSERS—EXPERD.
TO WORK ON WOOL. STEADY. 1339 W. 63D-ST. MR. A. HOHLMAN.

PRODUCTION FOREMEN
required by S. W. Chicago defense plant empl. female operators. Must be exp. in short cycle, progressive line assembly. Address S B 480, Tribune.

RADIO SERVICE MAN—A-1
Inside work; comp. charge of busy shop using 2 outside men. Thoro expd. on ALL radio and radio phono-comb. $40 wk. and bonus. Write complete details to receive consideration. Address S D 429, Tribune.

RADIO — Final testers and radio trouble shooters with factory experience. ADDRESS S A 566, TRIBUNE.

REFRIGERATOR shop man—Experienced on hermetics. 4246 Milwaukee-av.

Roller—Trimmer—Slotter
AND HOT HEADER MEN.
Expd. for bolt and screw manufacturer. ADDRESS S D 188, TRIBUNE.

RUG-CLEANER. EXPERIENCED. 915 E. 75th-st.

SAND MOLDERS. FINDERS MFG. CO. 2635 S. WABASH-AV.

HELP WANTED—MEN.

Professions and Trades.

SENIOR
Industrial Engineers
Must have had several years proven successful experience in time and method studies, job analysis, and wage incentive application preferably in retail, mail order, or large warehouse, clerical and shipping depts. Must be able to secure co-operation of employes and supervisors in an industrial engineering program embracing these activities. Draft classification 3-A or better. Address L Y 406, Tribune.

SET up man wanted—1st class; must have job shop experience, be able to set up Warner Swasey, Potter Johnson, Fellows and Barber Colman gear machines; none other need apply. Give complete information in first letter and wages wanted. Plant in Indianapolis. Address S A 584, Tribune.

SHERIDAN case maker operator—Experienced; good pay; steady job. Address S B 255, Tribune.

SILK spotter—Quality plant; all year employment; suburb of Chicago. ADDRESS S B 533, TRIBUNE.

SMYTHE casemaker operator—Experienced; steady job; good pay. Address S A 268, Tribune.

SPRAYER—Some exp. finishing dinette tables. Hoffmann Table, 1001 S. Kostner.

STATIONARY ENGINEER
LICENSED
with electrical training. State qualifications fully, references, age, etc. Address L P 191, TRIBUNE.

STEAMFITTERS [2]—Steam-hot water-pump sys.; old bldgs.; own tools; car essential but not necessary. Steady work if qualified. Address K 580, Tribune.

TAILOR—Expd. in second hand clothing store. Apply at once. 4086 Broadway.

TIME STUDY MAN able to estimate and route work thru shop from blueprint. Give complete information and experience in reply, also salary wanted. Plant located in Indianapolis. Address C E 50, Tribune.

TIMEKEEPER—Sheet metal and machine shop; also inspector. Some typing experience. State experience, education, salary. Address S B 588, Tribune.

TOOL DESIGNERS
TOOL MAKERS
for Aircraft Jobs
San Diego, California
We have at least 2 years of defense contracts. 53 hours per week. Traveling expenses refunded to qualified men hired. Ample housing facilities available. You must have proof of American citizenship and not be at present employed in prime defense industry. For personal interview with company representative, address reply to Mr. E. R. Williams, 13th Flr., 20 N. Wacker-dr., Chicago.

Toolmakers, Machinists and Modelmakers
Experienced, capable only. Good working conditions. Address S D 104, Tribune.

TOOL GRINDERS
With tool room experience, to grind form and carbide tools. Apply CHICAGO FLEXIBLE SHAFT CO. 5600 ROOSEVELT-ROAD.

TOOL GRINDERS
CIRCULAR AND FLAT FORM.
Must be exp'd.; wages $1 to $1.40 per hr. Over 40 hrs. time and a half; total 60 hrs. week. Address S B 88, Tribune.

TOOL and diemakers—With job shop experience. North Chicago, Illinois. Address S B 576, Tribune.

TOOL and die maker—Must be 1st class Seren Tool Works, 500 S. Peoria.

TOOLMAKER—With job shop experience. Nicoud Mfg. Co., 1900 N. Kilbourn.

Tool designers—Must have at least 3 years' experience designing jigs and fixtures. Pressed Steel Car Co., Inc. 136th Brandon-av. Hegewisch Station, Chgo.

TOOL MAKERS
MUST BE EXP. ON JIG AND FIXTURE WK. FOR DEFENSE WK. PLENTY OF OVERTIME. J. F. McAULEY MFG. CO. 552 WEST ADAMS.

Tool and Fixture Designer
Exper. on mechanisms and small assembly fixtures. Give complete information in first letter. Address L Y 189, Tribune.

WATCHMAKER — EXP. FOR JEWELRY STORE. 16 E. ADAMS. DEA. 9361.

The Tribune offers special rates to persons who advertise for positions. For information and assistance in writing an advertisment stop in the Want Ad office, Madison and Dearborn-sts., or in the lobby of Tribune Tower.

Pharmacist.

DRUG APPRENTICE
3 YEARS' EXPER. GOOD FUTURE. STINEWAY DRUG CO. [Office]. 1104 S. WABASH [5th floor].

HOSPITAL PHARMACIST
Must be familiar with drug purchasing. State age, exp. Refs., draft status and salary expected. Address L P 304, Tribune.

Clubs, Hotels, and Restaurants.

Bus Boys and Baker's Hlpr.
For large west side hospital; good advancement. See Miss Mullen. 3950 West Madison-street.

BUS boy—Experienced only; colored; $15 week. Brevoort Hotel, 120 W. Madison.

COLORED MEN
20 to 30, to work in sandwich shop. Steady work and good pay. Must be fast. Advancement for right men. Queen's Food, Inc., 308 E. 58th.

COOK—Steady, sober. Call after 6 p. m. Ask for Andy, 1701 Ogden-av.

COOK or grill men—[Filipino]—Apply in person. Piccaninny Barbecue, 1411 E. 53d-st.

COOK—White; experienced; swing man; $30 wk. Apply 207 W. 63d.

COUNTER and steam table man—Experienced; colored. Apply 5307 Lake Park-av.

COUPLE
Man as chef, manager; wife acts as waitress; out of city. Exper. Apply in person at Interstate Co., Randolph-st. I. C. station.

DISHWASHERS AND BUSBOYS
Perm. jobs for dishwashers and busboys. Apply employment office, 11th floor, Wabash, before 11 a. m.
MANDEL BROTHERS

DISHWASHERS
SANDWICH MAN
SODA DISPENSER
Permanent. Daily except Sunday; no night work; meals and uniforms. Apply to Mrs. M. Smith after 10 a. m. MAIN FLOOR.
MONTGOMERY WARD & CO.
619 W. Chicago-av.

DISHWASHERS—White, 18 to 35; permanent. Apply Rm. 820, 307 N. Michigan, 9 to 12.

FOOD CONTROL
Man for food cost record keeping, clerking, and receiving with experience in large dept. store. Permanent position. Gd. salary. Address L Y 166, Tribune.

FOUNTAIN MAN
Opening for man experienced in fountain work. Apply Employment Office, 4th floor.
WIEBOLDT'S
Ashland, Monroe, and Ogden

GOOD Italian cook—For estab. food trade in tavern. Aft. 4 p. m. 4933 Broadway.

GRIDDLE MEN—Gentlemen, we have an opening for a couple of experienced, slender chaps who are fast workers on grill with clean, wholesome fellows who cook at Hitchin Posts. Pay is good and the treatment decent. We are pleasant working surroundings. Come to the office in person. Hitchin Post, 5442 LAKE PARK OR 2600 N. CLARK.

GRIDDLE man—Exp. for hamburger grill, good opportunity. 539 W. North-av.

MAN—Combination porter-bartender; 45-55 yrs. pref.; white. Call Pensacola 0565 for appt. or apply 5155½ W. Belmont.

HELP WANTED—MEN.

Clubs, Hotels, and Restaurants.

LUNCHEONETTE-Soda fountain men—With exp. and some knowledge of cooking. We have opening for men interested in advancement to management of dept. No Sundays, limited eves. Apply Neisner Bros., 4058 W. Madison, Mr. Myers, 9:30 a. m.

Steady Jobs—No Layoffs
BUS BOYS—WAITERS
COUNTER MEN—CARVERS.
GOOD PAY. ADVANCEMENT.
O'CONNELL'S, INC. 422 E. GRAND.

STOREROOM man and receiving clerk—White. Must know kitchen stoves. Steady job. State age, exp., refs., salary earned previously, and desired. Address S D 353, Tribune.

WIMPY
THE GLORIFIED HAMBURGER
needs young griddle and counter men; steady work; good pay, good opportunity. Room 820, 307 N. Michigan-av., 9-12 a.m.

YOUNG MEN UNDER 30
We can use several young men. No exper. necessary. Steady work. Good salary. White Castle System, Inc. 6960 Vincennes-av.

YOUNG MEN
17 to 30, to work in sandwich shops; no experience necessary; advancement for ambitious men. Apply 9 a. m. to 12 noon. P. K. Libby, 333 N. Michigan. Rm. 2234.

Salesmen.

ADVERTISING salesmen — Classified newspaper exp.; liberal comm.; leads furn. Independent, 608 S. Dearborn.

ALLOY STEEL SALESMEN
IF YOU ARE
A YOUNG MAN
with a technical education and some steel sales experience, there is an opening for you in Cleveland, Buffalo, Indianapolis, Milwaukee or New England selling steel on salary for an expanding and aggressive alloy steel company.
When writing give us complete data and qualifications, including draft status. All communications will be kept strictly confidential. Address C E 39, Tribune.

BEVERAGE
DRIVER-SALESMEN
We have discontinued our Wisconsin business and have transferred all equipment to Chicago. This creates openings for 6 men capable of selling soft drinks from trucks.
Salary $30 per week, plus commissions. If you are interested in hard work, can sell merchandise as well as drive a truck, secure a bond and furnish good references, apply 10 a. m., Wednesday, March 11, at 5302 Milwaukee-av.

BOOK AND MAGAZINE
SALESMEN—EXPERIENCED.
New book offer, $1 per month, 4 or 5 magazines, with choice of new book titles, Ellery Queen, Temple Bailey, Claude Raine's westerns and many other new books, etc. Also on same deal, choice of 2 other premiums. Webster's Ency. Dic., giant cook book, 1942 world atlas, Med. Adviser. Top comm.; transportation furnished. Call Fred Hill, 5 N. Wabash-av., R. 1402.

PHOTO coupon men—90c per coupon plus bonus. Apply 3549 W. Madison.

ROOFING, siding and heating salesman—To run a crew; must be good producer; no drinkers; salary and comm. 4912 MADISON-ST.

ROOFING and siding salesmen and canvassers—Draw. acct. against comm. Better Roofing and Siding Co., 2210 N. Cicero-av.

ROOFING and siding canvasser—Drawing account against commission. Cragin Craftsmen. 3957 Belden-av.

ROOFING and siding salesmen—Experienced; drawing account against comm. Call before 12. 3853-55 W. Chicago-av.

SALESMEN
If you have been affected by this war and your earnings have decreased, let us show you how you can earn $50 a week and more in commissions with an insurance company whose salesmen have been successful for 22 yrs. Your past sales experience will qualify you for this position. Qualified leads in the city. Apply 209 W. Jackson, Rm. 812.

CANVASSERS
An old established firm in its 56th year has openings for 6 men in its sales department, experience unnecessary. Earnings unlimited. Drawing acct. against comm. Complete line of roofing, siding, insulation, and remodeling. We have over 150,000 satisfied customers. Apply 9 to 12, 4417 Wentworth-av.
ELABORATED ROOFING CO.

HERE'S THE ANSWER
Timely advertising that fits present conditions; something for every line of business. Old established specialty adv. mfg., nationally known, largest line, opening for 3 more salesmen, Chicago and nearby; liberal commissions. Write fully. ADDRESS L P 318, TRIBUNE.

FIVE MEN
Reliable men who want permanent position calling on food product routes that have been est. 20 years. These routes have been paying $30 to $50 per week comm. Week's training given with pay. Apply 810 W. 76th-st., or 2220 N. Western-av.

6 MEN
for special account opening deal; no mdse. to sell; preference given expd. solicitors; position pays in excess $40 per week to expd. men; salary plus bonus. See Mr. Johnson, 10-12, 2656 W. North-avenue.

SALESMEN
Cemetery salesmen—Will find a real opportunity selling in Elgin. Leads furnished. Commission. Tire expense allowed. Write or telephone. Lake Street Memorial Park, Elgin, Ill.

INVESTIGATE!
We will employ 3 men, salary to start and comm., in our furn. contract dept.; must have homes to house pay, can be your manager on $23.50 weekly until established. Apply 10 to 12. 3038 Lincoln-av.

WANTED SALESMEN
4 good doormen to sell heating and air conditioning. Plenty merchandise. Drawing account. Only workers wanted. See Mr. Willis, 2126 E. 75th-st., 2-4 p. m.

SALESMEN
Boys, I have a good deal now in heating and air cond. work. You can make money. Draw account. See Mr. Moore, Tuesday, or Weds., 2-4 p. m. Bill Tufford, 2126 E. 75th.

WANT 2 MEN
expd. in house to house sales. Sal., comm., and bonus. Call exec. offices, 6th floor.
L. FISH FURN. CO., 2237 Pershing-rd.

MANUFACTURER'S representative — Now contacting defense plants, to represent us on gaskets, special washers and stampings. Locally and nationally; commission. Address S D 569, Tribune.

NEAT SALESMAN
with Hotel, Rest., Club following. Car needed. A-1 refs. Sal. and comm. able to give bond. Lindstrom & Co., 217 N. Green.

NEW 3-way display sign. 3 self-changing messages in colors; non-mechanical; no lights; metal construction; retail price $2.95; sells to all business and professional men. Good profits. Tri-Way Displays, 1914 S. Throop-street.

[2] YOUNG men—To learn home remodeling business, $15 per week and comm. to start. Call 10 to 12 a. m. Tues. 6503 Cottage Grove.

COLORED MEN
Established food routes; comm. and bonus. Apply 8-10 a. m. 4307 South Park-av.

UNUSUAL opportunity—Old estab. firm; easy to sell; tremendous demand; calls on business and financial service. Call mornings. Room 808, 134 S. La Salle-st.

MEN-Women—To assist mgr. make old and new contacts; $20 week salary and bonus; pleasant work. Apply at once. Call mornings. Chicagoan Studio, 1575 Ogden, cor. Madison.

WELL established N. W. Side Real Estate and Building Co. has unusual opportunity for salesman, exper. in closing deals. Comm. basis. Active terr. 4701 Peterson-av.

SALESMEN—To sell guaranteed real estate on So. side, represent builders; prospects furnished; car necessary. Address S D 548, Tribune.

CANVASSERS—For roofing, siding, heating; to sell on FHA terms; drawing account—commission. 4912 W. MADISON-ST.

SALESMAN—Experienced in selling nonferrous castings and forgings. State age, references, and salary expected. Address S D 548, Tribune.

MEN—Calling on home owners. Here is a side line for you, listing property for sale. We pay cash for leads. Call Joseph Kay, Plaza 8858.

NEW medical care plan—Big comm. & bonus. Fills hospitalization gap. Easy to sell to. Bonafide leads given. Office and phone. Medical Care Associates, 205 W. Wacker-dr.

SIX young men—For local office of national publisher. Permanent. Comm. and bonus. Apply Employment Office, 4th floor. Mr. Wolfe, Rm. 810, 205 W. Wacker-dr.

ELDERLY man—House to house canvassing for roofing company. Good proposition. Apply in morning. 3218 Montrose.

SALESMEN—Contact taverns for placing amusement machines. Can earn $8-$10 per day. Imm. comm. 2026 Montrose, Lon. 6522.

MEN [3]—Leave city at once; traveling magazine crew; transportation paid. Apply L. Lauth, 58 E. Washington, Room 517.

MAN with car—Portrait studio; not house to house. Will teach; reliable man; comm. Continental Studio, 2947 Washington.

[Continued on following page.]

HELP WANTED—MEN.

(Continued from preceding page.)

Salesmen.

$130 Monthly Guaranteed Salary Plus Liberal Comm.

An old established ord. and ind. life insur. Co., which offers an exceptional opportunity to a married man between 25-50; $200 cash bond required; South Side resident preferred. The right man has unlimited possibility. Apply 9-4 and 7-9 p. m.
MONUMENTAL LIFE INSURANCE CO.,
11005 S. Michigan-av., Chicago.
7341 Cottage Grove-av.
6305 S. Ashland-av.

SALESMEN, ATTENTION! Introduce Real Silk's new spring line of dresses, slack suits, Nylon gloves, turbans, hosiery, etc., to our customers. Some leads furn. Also complete men's line, for the past 12 weeks Andrews has averaged $125 weekly; Chamtell, $95.90; Schrep, $80.65; Lee, $57; Vail, $61.20, on our comm. and bonus plan. Openings for 2 good type salesmen. Real Silk Hosiery Mills, Rm. 1013, 36 S. State.

BERNARR MACFADDEN, nationally known health authority, opens Chicago Br. Have opening 3 men with cars to call on our leads; car nec. Avr. earn. $40-$80; comm. Apply B. J. Leet, Hotel Sherman, 9-12 Tues.

SALESMAN—Yng.; with car; for real estate dept.; Loop bank. Salary, $125. Fra. 2400.

Agents.

MAN WANTED for Rawleigh Route of 800 families. Write today. Rawleigh's, Dept. ILC-128-8A, Freeport, Ill.

Miscellaneous.

NEED 3 men with shop repair work experience for permanent jobs; high school education or better; reasonable salary to start, with chance for advancement. Answer should state age, education, and past employments. Address K 82, Tribune.

ASSIST in stockroom handling automobile parts—Prefer man with some experience in filling orders, receiving incoming shipments, checking and putting away stock. State age, experience, salary desired. ADDRESS L M 509, TRIBUNE.

MEN TO DRIVE TAXICABS
POSSIBLE EARNINGS $40 WEEKLY.
APPLY YELLOW CAB CO.
57 E. 21ST-ST.

MEN TO DRIVE TAXICABS
APPLY CHECKER TAXI CO.
1401 W. JACKSON-BLVD.

WANTED—Tractors to pull our trailers. Go to work at once. Give full description of your equipment. Address S D 161, Tribune.

PEANUT MACHINE route service man and COLLECTOR; with car. Midwestern, 438 W. Ontario-st., 2d floor.

MIDDLE aged man—Familiar with parking cars. West Side man preferred. Apply 2228 W. Madison, after 2 p. m.

MIDDLE aged man—Must speak Polish and English; caretaker duties. Salary, room, and board. 5325 Fullerton-avenue.

MAINTENANCE man—White; 45 to 50; must drive; gd. wages; only expd. need apply; references. 1919 Prairie-avenue.

ROUTE Man — Expd., rug cleaning truck. Must know north and northwest side. Call after 12 noon, 4632 W. Lawrence-av.

COLLECTORS—Catholic, 20% comm. and carfare, 32 W. Rand., Rm. 1106, 9 to 10 a. m.

COLECTOR—Living North, exp. Small mo. accts. Gd. comm. 202 S. State. Rm. 1424.

MAN—With some exp. in flowers; for aft. and eve.; refs. Address S A 581, Tribune.

LAUNDRY routeman—For est. route; salary and comm. Life Laundry, 3210 Armitage.

PARTS man—Experienced in used auto parts. ADDRESS H E 248, TRIBUNE.

GREASER and mechanic—Exp. Elston and Cicero Service Station, 5051 Elston.

YOUNG man—18-20 yrs.; general work; able to drive. Friendly Clnrs., 1742 Devon-av.

WATCHMAN—Reliable, sober; Protestant; from 5:30 p.m. to 6 a.m. Wellington 0120

HORSEMAN—Sgl.; state particulars; 50 mo., rm. No board. Address K 412, Tribune.

WATCHMAN—Elderly, operate switchboard. Small sal., rm. Address S A 564, Tribune.

If you have not found the kind of position you are looking for, read the Salesmen Wanted Ads. Earnings of salesmen are unlimited and many concerns are looking for inexperienced people whom they can train.

Employment Service.

ARE YOU SATISFIED with your job? Let us help you secure a better sal. position. B. H. ALLEN, 140 N. Dearborn-st. R.1208

SALARIED positions. See our ad this column Sunday and Wednesday. R. W. BIXBY, INC.

Employment Agencies.

Chief Engineer, $7,500
CHIEF INSPECTOR, $7,500.
MASTER MECHANIC, $5,200.
SAFETY ENGINEER, $5,000.
CONSTRUCTION DSGN. ENG. $4,800.
ASST. STEAM SUPER., $3,300.
JIG AND FIXTURE ENGR., $4,800
HEAT AND VENT. ENGR., $4,800.
ELECTRICAL ENGR., $4,800.
FOREMAN TRAIN. SUPER., $4,500.
DRAFTS. DESIGNERS, $150-$500.
FACTORY MANAGER, $10,000.
OFFICE CLERK, $130.
3 COST ACCTS....$250-$300-$400
MATERIAL CONTROL ACCT....$300
3 GENERAL ACCOUNTANTS....$250
INTERNAL AUDITOR....$200
CLAIM ADJUSTER, Knowl. law, train.$135
3 ASSISTANT BOOKKEEPERS....$130

Boys-Men, 45c-65c
JR. MACHINISTS....$110
PRECISION GRINDERS....60c-$1.00
Drill press....65c | Floor machine....95c
Planer operator..$1 | Boring mill....$1.20
Screw machine..95c | Lathe hands....$1
Milling mach...$1.10 | Tool makers....$1.45
HOTEL CLERKS, ANY EXP.
Hotel Engineer, $120 Apt.
INST. ENGINEER, $100 Rm. Bd.
Maint. man.$90 r.b. | Steam table....$28
Houseman....$100 | Hamburger man...$30
2d Cook..$125 r.b.l. | Bus boy....$20
Staty. engr.....$85c | Dishwasher....$18
Pantryman....$25 | Sodaman....$27
BAKER 2D, BAKER'S HELPER, $23-$35.
Greaser....$25 | Auto mechanic....$40
Truck mechanic.$50 | Mechanic helper..$25
Gas attendant..$25 | Stock-sales....$22
PLACEMENT MAN
YOUNG. WILL TRAIN.
WABASH
TOP FLOOR. 202 S. STATE.

GEN'L MANAGER
with Gen. Mdse. Exp....$7,500
STORE SUPV.—Lady's R. W. To.$4,200 up
PURCH. AGENT—Industrial....$5-7,200
DRAFTSMEN—Detailers-designers....Open
INDUS. ENGRS.—Time Study....$2-5,000
TEXTILE CHEMIST....To $2,400
ENGINEERS—All kinds; many openings.
SALES ENGRS.—Bearings, Controls, Tools. All A1 firms. Start....$200-$300
SALES, Dog Food, local outlets, Kennels. A1 prop....Salary open
SALES—A1 local food splty, exper...$200
COLLEGE MEN [several] with A1 sales and business exp....To $250
CONTROLLER—Costs.$6-7,500.
ACCOUNTANTS, tran as supvrs.$150-200
ACCOUNTANTS—Jrs., expd....$150
SMALL LOAN MEN
Mgrs., Asst. Mgrs., Trainees....$110-250
SECY. TO PLANT SUPT....$150
3 STENOGRAPHERS....$100-$150
PURCH. DEPT. CLERK....$125
SERVICE MEN [Office Mach.]....$120
TECH. H. S. or Coll. Trainees....$125
BUSINESS MEN'S
209 South State. 7th floor.

COST REDUCTION, $175
HOTEL CLERKS, $125
[illegible]
7 Pipe Fitters, $1.10.
8 Punch Press, 55c-65c.
2 Janitors, $20.
Maintenance, $70 R. & B.
[illegible]
8 HOTEL PAINTERS, $100
Lincoln, 37 W. Jackson
Harrison 4180
[illegible]
MILLWRIGHT, $1
[illegible]
AMERICAN EMP.
30 W. JACKSON. ROOM 1409.

HELP WANTED—MEN.

Employment Agencies.

O'SHEA

A NATIONAL EMPLOYMENT SERVICE COVERING EVERY FIELD AND OCCUPATION.

20 YEARS

OF SUCCESSFUL OPERATION BASED ON HONESTY AND FAIR DEALING.

THE LARGEST EMPLOYMENT SYSTEM IN THE MIDDLE WEST, WITH OFFICES IN NEIGHBORING CITIES TO SERVE YOU.

THE FOLLOWING IS A PARTIAL LIST OF TODAY'S OPENINGS.

ACCT'S-CLERICAL:
COMPTROLLER—Printing ex. pref.$6,000
COST-ACCT.—Mfg. exp.; natl. steel co.$300
2 SR. AUDITORS—Public exp....$225 plus
JR. ACCT. — Theoretical knowl. of standard costs; loop office....$150
COST REDUCTION CLK. — Clearing District—Overtime and....$140
COLLECTOR WITH CAR—Age 30-50..$150
TABULATING MACH. OPR.—Loop..$135
SECRETARY-STENO.—Loop sales off.$130
CREDIT CORRES.—Loop sales off....$130
NITE TIMEKPR.—S. S.; age 35-45..$130
TIMEKEEPER—S. S. mfg. co.; 25-30.$120
SHIPPING CLERK—Mach. shop exp.$130
3 JR. CLERKS—Loop office....$95
7 OFFICE BOYS—Loop; no exp. nec...$85

FACTORY
10 MEN
MECH. INCLINED....$28-$35
ELDERLY MAN—Maint. work....55c
REPAIR MAN—Some refg. exp....$26 up
50 HUSKY MEN—No exp....55c-72½c hr.
30 BOYS AND MEN
Steady jobs....$20-$30
MACH. SHOP HELP—
We need hundreds of lathe hands, mach. oprs., all types, punch press, etc....55c-$1.35 hr.
MILLWRIGHTS....Start 92½c hr.
MILLWRIGHT HELPERS....$27-$30
TOOL CRIB MAN [expd.]....$35
FORGE HEATERS....$35-$45 wk.
DRILL PRESS [Mult. spindle]....$34
POLISH & BUFFERS—Steady....90c-$1.10
CHROME PLATER....90c-$1 hr.
RADIO HELP
All depts.; natl. defense work....60c
WOODWORKERS—Expd.; all depts.; all loc. [sanders-sawyers-finishers-sticker hands-planers, etc....55c-85c
BOYS—No exp....$18-$26
JR. MACHINISTS—Steady....$40-$50
JR. INSPECTORS—Steady....$25-$30
FACTORY GUIDES—Age 50; no exp..$35

HOTEL-REST.-HOSP.
HOTEL MANAGER—Age 30-40..$100 r. b.
HOTEL CLKS.—Any exp....$80-$125
COUPLES—R. R. lunchrooms....$125 r. b.
WATCHMAN—Southwest; 40 hr. wk..$20
LICENSED ENGR.—Laundry....$35
ROUTE SALES—Laundry....$35
BARTENDER—South....$35
PAINTERS-PAPER HANGERS....$30-$35
BLDG. JANITOR—Nites....$90
LEARN ELEVATOR....$75
BELL BOYS....$55 and Tips
HOSP. HOUSEMAN....$55 R.B.L.
GRILLMEN....$25-$30

PRINTERS—MISC.:
PAPER CUTTERS, Steady....$40
PHOTOSTAT OPERATORS—Steady....$28
Gordon feeders.$25 | Vert. press....$35
11 GAS ATTENDANTS—Steady....$25-$30
2 YOUNG DRIVERS—Steady....$22-$24
MEN WITH CAR—Steady....$30-$35
Butchers....$30 | Groc. clks....$25
Baker helper..$25 | Liq. Clks....$25-$30

O'SHEA

EMPLOYMENT SYSTEM
64 E. Jackson Cor. Wabash

AUDITORS, $175+
free locate So. States. Have car. 25-50 yrs.
PURCHAS. agt.—Heavy ind. exp.$400-$650
JR. STATISTICIANS—23-40; coll. deg.$150
BOOKKEEPER—Joliet area....$130
PRODUCTION control planning clerk..$125
AUTO PARTS counter men—Exp....$130
7 STENOS.—Any age or exp....$110-$160
5 TYPISTS—Nights; 6 p. m. to 2 a. m.$120
Priorities Clerk, $200
Handling preferance ratings, checking, etc.
JR. ENGINEER—2 years' college....$165
ARCHITECTURAL draftsman—Exper..$225
PLUMBING DRAFTSMAN—Chgo. area.$225

BOYS, 45c-50c
+ PLENTY OF OVERTIME.
To learn machine shop work. Any part of city. Name job—We have it!
5 SOLDERERS—Elderly, sheet metal..$25
10 BOYS—Technical education....50c
11 Automatic Screw
6 months to 1 year exp. on Greenlee, Gridley, Cleveland, or B. & S. Will teach set-up. Fine company. Fast adv., 65c-90c.
PUNCH PRESS, 55c+
5 POLISHERS-BUFFERS, 70c.
ROUGH TOOL & DIE, $1.15.
5 MILLING MACH. OPERS., 65c.
MODEL MAKER—Wood or metal....Open
TRUCK DRIVER, $25.
LABORERS, $25
Hand screw, 80c—Autom. screw, $1.20.
Hosp. baker...$1.10 | Laund. man..$80,r.b.l.
Wind. wsh..$60,r.b.l. | Bus boy...$70, meals
Dishwsh., htl.$70,m. | Hosp. orderlies....$85
EVERY JOB GUARANTEED

CADILLAC

5TH FLOOR, 220 S. STATE

ATTENTION!
Technical and Clerical Men
Our service and connections are such as to place you with the
Best Companies in Chicago
COME IN and INVESTIGATE
B-o-y-s, 40c-60c
M-e-n, 63c-73c
COMB. WELDER-MAINT., 85c + O. T.
SHEET MT. HELPERS, $28
ROUGH MACHINISTS, 85c +.
ROUGH TOOLMKRS., $115.
WOODWORKERS, ANY KIND, 50-75c.
CABT. MAKERS, HELPERS, 55-65c.
POLISHER-BUFFERS, mfg., $110.
FACTORY HELPERS, $26
LABORERS, 65c-70c
LATHE HDS. | MILLING MACH.
PUNCH PRESS. | DRILL PRESS.
GUARDS. | PACKERS.
ASSEMBLERS. | INSPECTORS.
BAKER. | GRINDER HDS.
Loop, 28 E. Jackson

FACTORY BOYS—MEN
NO EXPERIENCE, $20-$30.
YNG. HI. GRADE., major chemistry...$20
Hydraulic floor.... | Planer Hand....$1.00
[illegible]
100 Factory-Mach. Shop Jobs
30 Colored Garage Men
[illegible]
JACKSON AGENCY
24 East Van Buren, 2d Floor

Accountants-Auditors
[illegible]
Cost Acct., full charge, $4,200
[illegible]
UNITED AGENCIES
209 S. STATE ROOM 1408

Col. Porters, Housemen
[illegible]
CERTIFIED, 30 N. WELLS
[illegible]
MAN—For cleaning plant. Perfecto Cleaners. 821 Emerson, Evanston.

HELP WANTED—MEN.

Employment Agencies.

"MONARCH"

CHICAGO'S BEST AGENCY.
OPEN EVENINGS.
MACH. SHOP SUPT., $7,200.
PLANT MGR.; textiles....$7,000
WORKS MANAGER....$15,000
ASST. SUPT.; tanks....Open
FOREMAN; tank assembly....Open
FOREMAN; copper rolling....Open
ARCH. DRAFTSMEN....$3,200
FOREMAN; machine shop....$4,800
PERSONNEL INTERVIEWER....$3,000
INDUSTRIAL ENGINEERS....to $10,000
PROD. SUPERVISORS....$2,600
PLANNING ENGR....$5,000
PRODUCTION TRAINEE....$1,800
CHIEF TOOL ENGR....$10,000
E. E. OR M. E. Development....to $5,000
CHEMISTS, CHEM. ENGRS....to $5,000
JR. CHEMISTS....to $2,100
ENGINEERING GRADS....to $2,400
TIME STUDY ENGR....$3,000
METHODS AND PROCEDURES....$350
TABULATING SUPT....$300
PERSONNEL acct. activities....$300
STANDARD COSTS....$275
ASST. buyers, steel metal pts....to $300
COLLEGE MEN—Under 35....$200
ADVERTISING—PROMOTION....$200
ACCOUNTANTS—AUDITORS....$250
SALES—Chemical, foods, etc....to $300
UNDERWRITER—AGENCY....$185
STENOGRAPHERS....$150-$200
UNDERWRITER—Some exp....$135
PURCHASING CLERK—Some exp....$135
TIMEKEEPERS....$150
MAIL ROOM—Age 40-50 yrs....$100
ACCOUNTANT—Budget editor....$280
INSURANCE SALES—Full coverage....$200
GENERAL OFFICE....$130
RATE CLERKS....$185
CORRESPONDENT—Tech., accts....$140
WINDOW DISPLAY....$130

60 MEN
U. S. CITIZENS; AGE 21-45.
NO EXPERIENCE REQUIRED.
$25 TO $35 TO START.
OLDER MAN—Set up screw mach....$50
2 STATIONARY ENGRS....85c
TOOL AND DIE....$1.25 up
TOP PAY IN NATIONAL DEFENSE FOR ALL TYPES OF DIE MAKERS, MACHINISTS, and GEN. MACHINE SHOP HELP.
HUSKY MEN, $30
LABORERS, 60c-70c
Machinists....$1.25 | Sheet metal....$1.00
Carp. hlprs...60c+ | Woodworker....$25
Sprayers....65c | Spot welder....$30
Sherr. hand....60c+ | Punch press....60c+
Screw mach...$1.25 | Elect. maint....$1
Millwright....95c | Drill press....55c+
Assemblers....$42 | Tall guards....$40
RADIO REPAIR....90c
TOOL GRINDER....$1.20
CABINET MAKERS....65c up
TECH. GRAD.: rd. prec. insts....$25
36 BOYS
TO LEARN TRADES
$16 TO $24 TO START.
HUSKY BOYS, 50c-65c.

"MONARCH"

19 WEST JACKSON-BLVD.
LISTEN TO WCFL 7:15 TUES. EVE.

MOLENE

BANKERS' BLDG. 105 W. ADAMS.
WE NEED CHEMISTS
[CHEM. ENGRS., BIOLOGISTS, BIO-CHEMISTS. MANY RESEARCH POSITIONS FOR PH. D.'S IN PROTEINS, INSULIN, AMINO ACIDS AND DRIED EGGS.]
Pulp chemist, 30-40....$250
Research chem., carbon black exp....$200
Routine chemist, Texas....$160

Mechanical engineer....$425
Asst. plant engr., 30-40....$300
Expeditor, steel or oil exp....$250
Elect. engr., plant exp....$250
Safety engr., indust. exp., 30-35....$200

Accounting Department
Tax acct., petrol. exp., Houston....$425
Br. Off. Mgr.-Comptr., travel 1 yr....$400
Cost analyst, metal mfg., 35-50....$300
Mat. control, scheduling exp....$300
Acct., mfg. or publ. exp., 30-45....$300
Mfg. acct., public exp., 30-50....$250
Acct., mfg. exp., 30-45, S. S....$250
Sen. acct., perm., P. A. firm....$265
Cost acct., foundry exp., 40-45....$250
Acct., cost and general....$225
Cashier-Rec. Br. Off., bank stmts....$215
Sen. auditor, some P. A. exp., travel..$200
JR. ACCT., NIAGARA FALLS, $160
Pay roll clerk, 25-30; loop....$160
Statistician, mkt.-sales analysis....$150
Insurance auditors, travel, 25-30....$140
Jr. acct., publ. exp., 21-25....$135
F. C. bkkpr., small office....$135
Cost clerk, acctng. exp., 21-30....$130
Nite hotel auditor, N. C. R. exp....$125
Ledger clerk, accts. rec., west side....$110

GENERAL CLERICAL
Corres.—Furn. dept.—Sears exp....$150
Rate clerk, 40-45, south side....$150
Steno-Clk., R. R. exp., loop....$150
Jr. executive, 25-30, west side....$150
2 I. B. M. tabulator oprs., loop....$140
Asst. purch. agent, metals....$140
Stenographer, 24-30, loop....$130
Rapid typist, 21-30, northwest....$130
Genl. office clerk, large Co., exp....$130
2 Trainees, college educ., loop....$130
Genl. office, bkpr. knowl., northwest..$125
Stock order clerk, typ., northwest....$120
Genl. office clerk, sales dept....$110

WE INVITE YOU TO COME in and discuss your employment problem with us in strict confidence or write us for an application.
IT IS DIFFICULT for one to believe that there are such good opportunities available both in private industry and in defense projects—Mfg. and Constr.
WE LIST HEREWITH A VERY few of the many opportunities.
3 Purchasing Agents—Metal Mfgr..$7,500
8 Purch. Agents—Construction exp....4,200
General Mgr.—Precision Mfgr. expr..25,000
BUSINESS MGR.—Engr.-Acct. 40 yrs. 6,000
6 Comptrollers—Mfgr.-Cost exp....to 10,000
8 Auditors—35-40; Univ. grads....4,600
Job rate Analyst-Engr.-Acct. exp..4,800
2 Sales-Adv. Mgr.—Metal Mfgr....7,000
15 Plant Mgrs.—Production exp....8,000
Special Machinery Plant Mgr....13,000
PRODUCTION MGR.—Textile exp....7,500
Civil Engrs.—Defense Construction..4,500
Chief Engr.—Construction [heavy]..7,500
6 Chemical Engrs.—26 to 33 yrs....3,600
Ph.D. Chemist—Young; lab. work..3,600
10 Professional Industrial Engrs....5,000
150 Designers and Draftsmen....to 6,000
50 Production Foremen—30-50 yrs..4,000
20 young Engrs. to train. Salaries to 2,000
Accountants, Clerks, Freight Solicitors, Statisticians, Claim Adjusters, Lawyers, Casualty Ins. Underwriters, Trainees for Safety Engrs., Office Boys, Bkkpers, Typists, Cost Accts., Mdse. Buyers and Mgrs., and hundreds of High school or better young men for various positions.
A. J. McCoy & Assoc., Inc.
SUITE 1130. 140 S. DEARBORN.

AUDITORS! ACCOUNTANTS! BOOKKEEPERS!
$175-$500 MO.
Some of the Best Positions We Have Had
Retail Credit Man....$150
Asst. to Sales Mgr....$130
Tabulating Ops. (3)..$125-150
Time Study Engnr....$350
Glader Corporation
110 S. Dearborn-st., 4th Flr.

HIGH GRADE MANUFACTURING EXECUTIVE AND TECHNICAL MEN
Asst. to president large corporation; A1 executive wanted....$6,000-$10,000
Chief elect.-mech. engineer....$6,000
Chief M. E.-machine design; also steel plate knowledge....$7,500-$9,000
Purchasing agent; woodworking machinery and lumber knowledge....$7,500
3 Cost Accountants....$200-$300
Office executive-accounting....$225
Young clerks, all kinds....$75-$195
Comptroller-asst. treasurer..$7,500-$10,000
Engineers, Designers, Draftsmen—All kinds.
HARRISON PERSONNEL, 20 W. Jackson.

TUCKER PERSONNEL
120 S. La Salle-street. Suite 963.
COST ACCT., MFG. EXP....$300
MATERIAL CONTROL, KARDEX EX..$300
SEMI-SENIOR ACCT. REC....$300
SEMI-SENIOR ACCT. C. P. A. EXP..$250
FULL CHARGE BOOKKEEPER, LP..$200
O. P. M. PRIORITY CLERK, LOOP..$175
ASST. OFFICE MGR., S. W....$175
INVENTORY STOCK RECORD CLK...$150
CENTRAL 3663.

CHARGE of perf. inventory contl., defrd.$35
Ship. & stk...$25+ | Boy, mailing....$20
CARPENTER & CABINET MAKER, $125.
Hotel clk.$80-$100r. | Elev. & Bell.$75-$110
Hotel painter..$115 | Col. painter....$80
Wht. wall. wash.$90 | Wht. hseman..$75 r.b.
NIGHT GAS ATTENDANT.
FACTORY—DEFENSE WORK.
Machinists...$1.25 | Tool & die....$1.35
NORTH SIDE CONSOLIDATED,
1001 LELAND-AV.

OFFICE—Good writer, age 22-35....$30
4 Sr. Inspectors, $1-$1.25.
4 Jr. inspectors, 75c | 4 layout....$1
6 arc weld.90c-$1.05 | 50 molders....$1.16
4 arc weld..60c-70c | 3 coremakers....$1+
3 LABORERS, 20-40, $31
Licensed Engineer—Age 55-60 o. k....$30
PT. TIME—Gas attendant, 4 hr. day.$12.60
GENERAL, 37 WEST JACKSON. RM. 49.

PAINTERS, Paperhangers Jobs....Open
Welders..60c-$1.35 | Laborers....55c up
Spot welder..55c up | Punch press..55c up
Fcty. helpers....$25 | Boys....$18-$25
Chippers....70c | Farm hands.$55, r.b.
Cook....$60 r.b. | Garden helpers.
Greasers, col....$25 | Washers, col..$18 up
GREAT NORTHERN, 337 W. MADISON.

COST ACCTS.-Accts.-Bkkprs.-Stenos.-Statistical-Typists-Engineers-Draftsmen-Fire insur. Bkkprs.-Jr. Sales-Specialty.
CREDIT and collection, time paymt..$150
Occupational, 310 S. Mich.

ARROW SERVICE.
Welders....$1.00 | Sht. metal wkrs.
Sprayers....65c | Millwright.
GEN. FACTORY DEFENSE.
20 W. JACKSON, ROOM 1613.

HELP WANTED—MEN.

Employment Agencies.

ALL TRADES

Cost Accountants
5 Men; mfg. exp. Standard and Job Cost. Salary, $200-$350.
PURCHASING
PURCHASING AGENT—Metal mfg....$500
3 men to assist purchasing agent, some exp. in purchasing....$135-$185
TOOL ENGINEER—M. E. train..$350-$450
CHEMIST—Yg. college grad....$125-$150
PRODUCTION DEPT. MEN....$130-$200
ACCOUNTANT—Young....$125-$200
ACCOUNTANT—Mfg. exp.; city....$250
F. C. BOOKKEEPER—Loop....$150
CREDIT MAN—Some selling....$150
LAWYER—Under 35 yrs....$130
SALES—Office equipment....$175
TECH HI GRAD....$125
Sales, foods....$195 | Sales, meats....$175
Sales, trainee..$130 | Young Men....$90

32 Laborers, to $36
NO EXP. NECESSARY; UNDER 40.
18 Boys, 52c-57½c
18-20 YRS.; STEADY; GOOD FUTURE.
3 Guards, $140
EX. SERV. MEN; UNDER 35 YRS.
Married Men, 55c
UP TO 36 YRS. LEARN ALL TRADES.
Punch Press, up to $37
2 YG. PUNCH PRESS OPERATORS..50c
20 eld. men, mach. shop, $20
CYLINDRICAL GRINDERS, $65.
4 JANITORS, $25.
3 SHIPPING CLERKS, $27.
2 WINDOW WASHERS, 50c.
2 LIFT TRUCK OPERATORS, 50c.
4 PLATFORM HELPERS, 55c.
DRILL PRESS OPERATORS, $40.
Electcl. Maintenance, 90c-$1
2 ROUGH PAINTERS, $26.
2 SPRAYERS—Steady, 60c.
8 MODEL MAKERS, $1.50 hr.
3 BOYS—Cabinet making, $24.
2 LATHE BOYS, $21 week.
HOTEL CLERKS, $100
Fireman....$100 | Stock and Sales..$22
Houseman $70 r.b.l. | Nite porter....$100
S. O. cook....$25 | Bakers....$30-$40
Waiter....$60 T. | Donut cutter....$30
Bus boys....$20 | Dwasher..$42.50 r.b.l.
Gas Attendants, $25-$35
GARAGE FLOORMEN, GREASER, $100.
10 MEN or BOYS—Drive cars, $20-$25.
15 AUTO MECHANICS or HELPERS.
Truck mech....$40 | Body fender....$45

ALL TRADES

343 South Dearborn, 4th Flr.

Co-Operative

FEED SALESMAN, $200 PLUS.
JR. MECHANICAL DRAFTSMAN, $200.
ACCOUNTANT—UNDER 35, $200.
Steno....$150 | Credit corresp....$130
Typist—Detail..$100 | Factory clerk....$125
Office boys....$80 | Traffic clerk....$110
MAIL CLERK—ELDERLY, $90.
RECENT COML. H. S. GRADS, $90.
Boys, no exp., 58c
10 Railroad Helpers, 62c
Errand Boys, 16-17; learn trade....$17
Boys, We
HAVE THE JOBS
MANY IN DEFENSE
FOR YOU TODAY
TO LEARN
Sheet metal, radio, welding, screw mach., machine shop, many others.
Steady Jobs, $18-$24 Start
Factory Porters, age 40-50....55c
Maintenance....90c | Order Fillers....52c
Shear hands....75c | Punch press....60c
Die setters....85c | Drill press....60c
Electrician....90c | Tool-Die....Open
Pol. buffers....85c | Radio repair....$1.00
Assemblers....65c | Spot welders....$30
Lathe....Top wages | Grinders....Top pay
Foundry help...60c | Sheet metal helpers.
Craters....65c | Shipping clerk....$27
Steel Helpers, 57c
Cook..$45.Rm., Bd. | Hosp. Hseman.$58.Bd.
Grillman....$25 | Torch cutter....$30
Cook....$100 | Truck driver....$25
PROOFREADER, AT ONCE, $40.
BOYS, LEARN PRINTING, 40c-50c.
¾ COMPOSITOR, AGE 18-19, 60C HR.

Co-Operative

An Agency You Will Like
EVERY JOB GUARANTEED
6TH FLOOR, 220 S. STATE

SPECIALTY SALESMEN
30-40 HIGH CALIBER MEN EXP., SELLING DLRS., JBRS., ROAD TERR. $175+
5 INDUS. SALESMEN
30-45 NATL. ORG. SOUND LINE SELLING 95% OUTPUT TO ESSENTIAL INDUSTRIES, FOOD MFRS., PACK., $175+
SPEC. DRUG SALES, TOLEDO TERR. OP.
FOOD SALESMAN CITY, $150.
FOOD DRUG SALES EXP. to DLRS. $200.
JR. SALES, 3-A RATING, $150.
Sales prom., farm implements, $200.
SALES ENGR., BLDG. MATLS., $200.
GEN. OFC. CLERKS, $130
H. S. GRADS., NO EXP., OFC., $75-$90.
Asst. cred. mgr.$150 | Tabulator....$125
BEGINNER STENO., $100.
RETAIL CAMERA SALES, $175.
Tool & Die Appren. 70c-90c
50 BOYS—LEARN TRADE
MACH. SHOP, ELEC. SHOP, Etc., $22-$29.
PRECISION INSTRUCTORS, 65c-$1.25.
Punch Press...70c | Welders....90c up
MACH. REPAIR MEN, $1.10 UP.
HOTEL CLERKS, $100, UP
Hotel Mgr....$150 | Asst. Mgr....$90 apt.
Houseman....$90 | Wall Washer....$90
4 PAINTERS, HOTEL, $100.
Doorman....$80 tips | Hotel Officer....$100
Headwaiter....$175 | Countermen....$25
CHEF STEWARD, HOTEL, $200.
S. O. Cook....$26 | Mach. Dishw....$20
Shay, 30 W. Washington

DEVELOPMENT ENGR.; age 45-65..$5,000
MECH. ENGINEER; plant layout...$5,000
JR. CHEMIST; some exper....$135
DRAFTSMAN; heavy machinery....$300
BOYS for machine shops....$35 up
BOYS; factory work; no exper....$16-$30
ELECTRICAL MAINTENANCE....95c
ELECTRICAL CRANE MAINTENANCE.95c
Defense Plant Guards, $170
under 45 yrs., 5 ft. 10 in. up, over 175 lbs.
MILLING MACH.; know setup....70c
DRILL PRESS OPER.; little exper....50c
DIE MAKER; days-nites; plenty o. t..$1.50
PUNCH PRESS; some setup....60c+P. W.
LATHE HANDS; days-nites....$1
ASSEMBLERS; read blueprints....60c
AUTO SCREW Oper.; plenty o. t..80c-$1.35
MACHINIST HELPERS....50c-70c
DRILL PRESS SETUP MAN....65c + B.
HANDY MACHINIST....75c-$1
TURRET LATHE....65c+
ASSEMBLERS; age 40-55....$27.50
PROGRESSIVE
11TH FLOOR, 202 S. STATE.

FACT. MAINT. HLPRS..70c+
ASSEMBLERS, ANY EXP....$26
GEN'L FACTORY, NO EXP....$27
JR. MACHINISTS....70C UP
Arc welder....95c | Punch press....60c up
Husky boys....55c | Bench hand....$25
Boys, age 17...45c | Laborers....60c
Learn polishing.55c | Inspectors....$1
BOYS-MEN, LEARN.$20-$25
GRINDERS, ANY EXP....70C-$1.25
BOYS, FACTORY, NO EXP....$22
Repair mach....$1 | Factory janitors..$20
Millwrights....95c | Truck mech....87c
Baker....$110 | Butcher....90c
MANY JOBS NOT LISTED.
ROYAL, 37 W. JACKSON

DAVIS PERSONNEL
MAP DRAFTSMAN, $150-175
20-50 years. Good on lettering. Loop.
TYPIST-CLERK, $150
23-38 years. Must live west side.
5 Accountants, $150-$175
2-4 years college. 22-35 years. Loop.
Order-Clk.-Typist, $120
7 S. DEARBORN. ROOM 1206.

BOY—FACTORY WORK....$24
Colored plater's helper....40c
FACTORY LABORERS, $32
AUTO MOTOR—TUNE UP....$150
COLORED WASHER....$20
Boy, driver....$23 | Col. Greaser....$25
AVAILABLE AGENCY
343 S. DEARBORN, 2d floor, Room 204.

Chemists, $175-$250
We can place immediately 6 Chemists. High grade industrial organization. Laboratory work now; train for production. Interviews today.
GLADER CORPORATION
110 S. DEARBORN-ST., 4th FLOOR.

HOTEL JOBS—FEE 10%.
4 painters, city and out.
Plasterer—Year around job—$125
Baggage, $75+; Upholsterer
BARTENDERS—COOKS—PORTERS
Modern, 879 N. State.

HOTEL painter, $100; furniture repair..$4
Hotel engineer-houseman exp..$110, apt.
Col. storeroom, $12, mls.; col. cook, $25;
rm. hse. cple., $100; col. dishwasher, $14;
Hotel nite clerk, $80. ELITE, 57 E. Oak.

CELESTER M. HORTON, 310 S. MICHIGAN.
ASST. PROM. MGR., copy prod. exp..$140

HELP WANTED—MEN.

Employment Agencies.

TRIANGLE AGENCY
PROD. FOREMAN, $200
CONSTR. FIELD CLERKS....$275
10 DETAILERS, $150-$200
Ages 25 to 50; 2 yrs. drawing experience. Will teach their line.
SALESMAN—Grocery sundries....$200
SALESMAN—Grocery specialty....$150+
Auditor, Travel, $175 Exp.
PAYROLL AUDITOR, inc. co....$150
UNDERWRITERS, casualty expr....$150
TYPIST, little bookkeeping....$130
STENOGRAPHER, real oppor....$125
TIMEKEEPER, large mfg. exp....$150
ASST. BOOKKEEPER, insurance....$100
CREDIT INVEST., knldg. acct....$125
COLLECTORS, with cars....$125 & Exp.
TYPISTS, several, oppor....$90
BOYS, hi. sch. grads., train....$75
Radio Factory Men and Boys
Production work, analyzers, testers, repair, inspection, technicians, designers, draftsmen; plenty overtime; salaries 65c to $1.12
Laborers, Age 20-40, 60c
FOREMAN, tool room....$275
MACHINISTS who have been out of their trade for years....80c to $1
INSPECTORS, welded parts, O. T....90c
POLISHERS and BUFFERS, P. W....$1.20
20 Assemblers, Bench, $45
APPRENTICES, mach. shop tech. grads.$24
BOYS, stock work will teach....$21
ARC WELDERS, navy test....$60
Boys, school train., learn welding....$24
JR. LATHE OPERS., little exper..60c-80c
SHIPPERS, grocery exper....65c
Machinists and Die Makers
WITH PLENTY OVERTIME.
EARNINGS TO $85 WEEK.
DRILL PRESS OPERS., blueprint....$36
BOYS, men, handy, learn....$25
15 MACHINISTS' HELPERS, overt...60c+
18 Boys, Beginners, $22
Spot welders...55c | Jr. milling....70c
Jr. hd. screw...70c | Shipping rm....$25
Prec. grinders.$1.20 | Jr. grinders....70c
Jr. diemakers...$1 | Auto mechanics...$38
Autom. screw.$1.40 | Jr. machinists....85c
3 Waiters, Loop, $60, Tips
Janitors....$115 | Dishwashers....$17
Housemen.$100 rm. | Bus boys....$18
Elevator....$75 | Counter, 5 da...$100
S. O. men....$90 | Baker's helper...$22
Doorman....$70 T. | Kitchen help....$18
COUNTRY CLUB COOK, $100 R.B.L.
PRINT SHOP HELP
SLOTTER, tape mach., corrugated....Open
PRESSMAN, Kluge, learn Giant....$32
COMPOSITORS, some lockup....$30
GORDON FEEDER, asst Rice....$25
ARTIST APPRENTICE, future....$25

TRIANGLE

25 EAST JACKSON-BLVD.
KIMBALL BLDG., 13TH FLOOR.

KITCHEN porters—Boys, factory and laundry; bus jobs, delivery truck, $18. Couple. 5534 S. State. Englewood Agency.

TRADE SCHOOLS—MEN.

WELDING
Be a certified Welder in 30 days. Our method and testing laboratory assures you of a better job. Before deciding your future see us. No obligation. "The Best Costs Less." Open days and nights. For full or spare time training: 39 years in business; 21 years in welding.
GREER SHOPS, 2030 S. WABASH-AV.

MACHINE SHOP
TOOL AND DIE SCREW MACHINES.
Personal practical training on all types machines and work. Our 39 years of experience and free employment service assures your success. Rearmament and private industries call us for skilled help. Train full or spare time. Days or eves. See us before deciding your future.
STATE APPROVED.
GREER SHOPS, 2030 S. WABASH-AV.

AIRCRAFT
AUTO-DIESEL
BODY AND FENDER
REFRIGERATION
40,000 successful graduates.
All actual training—Day and Evening.
Greer Shop Training, 2030 S. Wabash-av.

DESIGNER (TOOL)
Must be experienced on jigs and fixtures; also gauges for screw machine work to close tolerances.
DRAFTSMAN
Good general experience on tools, equipment and plant layout.
CHIEF INSPECTOR
Must have technical training and practical experience to assume responsibility for inspection of tools and parts produced to close tolerances.
Outstanding men with technical education required for these positions by long established manufacturing concern opening new mid-western plant. Good opportunity. State age, education, experience, and salary desired. Box No. 213, 1457 B'way., suite 617, New York City.

AIRCRAFT
TRAIN IN 8 WEEKS
Layout Men, Inspectors,
Template Makers, Fabricators,
Aeronautical Draftsmen.
Day or Evening Training
STATE APPROVED
This, the world's largest Aircraft Fabrication School, is now making reservations for our early spring class. For full information
Call—Phone—Write or Telegraph.
American Aircraft Inst.
OPEN MON.-WED.-FRI. EVES.
936 W. CHICAGO-AV.
BRANCHES—OPEN EVERY EVENING.
709 W. 63D-ST.
8TH FLOOR—7 W. MADISON-ST.
4058 MILWAUKEE-AV.

Tool and Die Making Machinist Trade
Reliable, intensive, individual training places our graduates in good paying jobs. Day, evening, and Saturday classes.
MECHANICAL INDUSTRIES TECHNICAL INSTITUTE.
Visit, write or phone.
515 S. Western-av. Monroe 5351.

WELDING
GET THE BEST
Trained men wanted in national defense industries, shipbuilding, tanks, AVIATION, general construction, pipelines. Individual instruction under experts. Train full time or part time on new equipment.
Visit, write, or phone Monroe 5351.
M. I. T. I., 515 S. WESTERN.

WELDING
Aircraft Drafting, Etc.
New short courses, low prices and easy terms on new Student Finance Plan. Get free information NOW. Open evenings and Saturday. Call, write, or phone.
CALUMET 8200.
CHICAGO TECH COLLEGE
20G Tech Bldg., 2000 S. Michigan.

ELECTRICITY-RADIO
Prepare for good job. Learn by Doing. Day or Eve. Visit school at 502 S. Paulina —any day or Mon., Wed., or Fri. evenings, or phone Seeley 7722.
Coyne Electrical School

Learn Machinist Trade
TOOL AND DIE, SCREW MACHINES.
Practical Shop Training. Days-Eves.
Call, write, or phone. FREE BOOK.
ALLIED SCREW MACHINE CO., INC.,
609 W. Lake-st., Chicago. Hay. 1136.

DRAFTSMEN NEEDED
Aircraft, electrical, machine, structural. Learn in spare time—days, evenings. For details write, phone or come in. No obligation. Utilities Eng. Ins. Div.8633.1314 Belden

A PROFITABLE future is assured you in
Time Study, Motion Study
Write or call eves. at the Industrial Ti-Mo clinic, 4000 Washington. Nev. 4329.

ARMY NEEDS X-RAY AND LAB. Technicians—Qualify as Technical Sergeant before entering army. Greater security, higher pay. Special 4 mo. Diploma course. Day or Eve. CENTURY College, 30 E. Adams. Fra. 8478.

INDUSTRIAL TRADE SCHOOL.
LEARN WELDING. A NEW PLAN.
Individual instruction. $2 starts you.
Pay as you go. No contract to sign.
1910 S. KEDZIE. ROCKWELL 7167.

TANK—GUN—PLANE
INSPECTORS TRAINED
IN 4 WKS., FREE JOBS. AGES 18-50.
LOWEST fee in city. Day or Evening.
Master Insp., Rm. 224, 82 W. Wash.

NEED MORE FREIGHT TRAFFIC MEN—Write for FREE details on Traffic Management [shipping]. Practical course. Day-eve.
FREIGHT TRAFFIC INSTITUTE.
176 W. Adams-st., Dept. 1-10. State 2330.

RADIO—TELEVISION.
Engineering—Operating—Service—Code.
Day-eve. classes. Ph. Whi. 7898 or write
RCA INSTITUTE, 1149 Merchandise Mart.

FREIGHT TRAFFIC MEN IN DEMAND. Over 1,500 firms empl. our men. Est. 1923.
COLLEGE OF ADVANCED TRAFFIC,
14 E. Jackson-blvd., Dept. T26, Har. 8649.

HOTELS call for trained men. Good pay. Learn at home. Write Lewis Hotel Training Schools, Desk 749, Washington, D. C.

$62.50 — ARC WELDING COURSE — $62.50
WHY PAY MORE?
National Welding Schl., 5428 S. Ashland.

WELDING—ACETYLENE, ELECTRIC.
T. & T. WELDING, 3217 LAKE-ST.

MANY U. S. Govt. Jobs Open. See List. Midwest Coaching, 37 W. Van Buren, R. 220.

LEARN Barbering at Moler's—Day or eves. 177 N. STATE-ST. CEN. 6393.

ILLINOIS School Mach. Shop Insp.—Day-evening classes. Cen. 4519. 123 W. Madison.

TRADE SCHOOLS—MEN.

FREE TRAINING
and day or evening twenty-four hour Residence Laboratory Training in 12 weeks for both men and women.
TELEVISION
COMMUNICATIONS
AIRLINE RADIO
CODE TYPING
RADIO OPERATING
AIRCRAFT DRAFTING
APPLY 10 A. M.-10 P. M.
AMERICAN TELEVISION LABS., INC.
433 E. ERIE-ST.

GLASS BLOWING
Ideal profession for the man skilled with his hands. No theory or texts. All practical work. Days or evenings. Unusual demand and high salaries available. Learn now in our tube making division. Apply 10 a. m.-10 p. m.

PLASTIC CHEMISTRY
Our research and development division provides opportunity in this field through evening training under the personal direction of our experts, covering war needs, plant management, design, chemistry, engineering and supervision. Apply in person, 10 a. m. to 10 p. m.
AMERICAN TELEVISION LABS., INC.
433 E. ERIE-ST.

PLASTICS

A Permanent Career
WARTIME INDUSTRY
TODAY!
PEACE TIME INDUSTRY
TOMORROW!
INVESTIGATE
The nation's foremost institution devoted exclusively to teaching all phases of PLASTICS, Engineering, Drafting, Moulding and Art Design, Fabricating, Laminating, Extrusion, Moulding, Plant Management, etc. Consulting and Research Service.
VISIT OR WRITE.
NITE CLASSES NOW FORMING.
Plastics I. T. Institute
[Member Society Plastics Industries.]
515 S. WESTERN-AV. MON. 5351.
OPEN 9 A. M. TO 9 P. M.

COMPLETE COURSE—WHY TAKE LESS? LEARN WELDING—Free booklet tells all. International Inst., 741 W. 70th. Vin. 6751.

HELP WANTED—WOMEN.

Stores and Offices.

BAKERY salesgirl—Exp.; no Sun. work.; gd. hours and good pay. 655 North-avenue.

BAKERY Salesgirl—Some experience. 3303 Milwaukee-avenue.

BAKERY CLERK—Reliable; one willing to learn. 5530 S. Ashland-avenue.

BAKERY SALESGIRLS—CAKE ICERS. 1955 EAST 71ST-STREET.

BAKERY saleslady—Exper. Reuter Bakery, 7177 W. Grand-av. Merr. 8723.

BOOKKEEPER and typist—Some experience. Young girl just out of high school or business college. General contractor's office. Nice surroundings. South Side. Good starting salary. Address S B 587, Tribune.

BOOKKEEPER with brewery experience—State exp., salary desired, and refs. Address L Y 188, Tribune.

BOOKKEEPER—For automobile agency in Evanston. Furnish references. 1019 Davis-st., Evanston.

BOOKKEEPER—Full charge. Under 35 yrs. of age. Must be alert. 545 W. Lake.

CASHIER—With some toilet goods or high type drug store experience. Fine opportunity. Apply in person. Lobby Drug Co., Sherman Hotel.

CASHIER-typist or steno.—With small loan or finance company experience; excellent opportunity. Paramount Finance Corp., 80 East Jackson, Room 225.

CASHIER—Retail installment exp. preferred; state age, exper., and references. Address S A 327, Tribune.

CASHIER—With cig., cosmetc. chain str. exp. Gd. pay. Meyer Drug, 3225 N. Ashland.

CASHIER—Shoe store, thoro. exper. Hose, bags, and typing. 6307 S. Western-av.

CLAIM ADJUSTER—For laundry. Experienced preferred. 2816 Addison.

CLERK—Price and inventory; hardware experience preferred, not essential. State age, religion, and salary expected. Address S A 561, Tribune.

CLERICAL—Young woman, good at figures, for sales analysis. Permanent. Near North Side. Salary $75 mo. Address L P 307, Tribune.

CLEANING store girl—Good worker. Apply Tues. 5:30-7:30 p. m. 2567 N. Cicero.

COMPTOMETER OPERS.
Openings for experienced or beginner comptometrists. Apply Central Employment Office, 4th flr., 9:30 a.m. until noon.
WIEBOLDT'S
Ashland, Monroe, and Ogden

DRESS saleswomen—Better dresses; perm.; good salary. Toby, 2344 E. 71st-street.

GENERAL OFFICE
18-20 yrs.; exp. not necessary. State age, education, religion, salary expected. Address S C 153, Tribune.

GENERAL OFFICE WORK.
Beginner. Reply in own handwriting stating age, salary expected.
ADDRESS L T 447, TRIBUNE.

GENERAL office work, some bkkpg.; state age, experience and salary expected. Address S B 529, Tribune.

GEN. office work—Typing, exp. preferred. Mitchell Molding Co., 1501 S. Circle [3 blks. W. of Harlem on 15th-st.] Forest Pk.

GENERAL office and stock room work—Young girl. Webster 4977.

GIRLS—For wheel and keyboard graphotype machines. Experience not necessary. Typists learn this work readily. 40c an hour to start. State age and business experience. Address L Y 142, Tribune.

GIRL—For clerical work; some filing experience preferred; large, progressive food organization. Address S D 174, Tribune.

GIRL for general office work—Must speak Bohemian; permanent. Address L Y 183, Tribune.

GIRL—For ofc. wk. in dress concern; must type;stdy. or pt. tm.Peter Pan,4025 Madison.

GIRL—Quick at figures for inventory stock records; exp. Bell, 2837 Milwaukee.

GIRLS—General office, some typing. Hibbard, Spencer, Bartlett, 211 E. N. Water.

GROCERY store—2 girls used to handling produce. $18 wk., nr. Sou. East side. Give age, exp. Address S A 583, Tribune.

LINGERIE SALESWOMEN.
Steady and part time. Experienced. Apply Hoffing's Department Store, 2049 Roscoe.

Millinery Saleswomen
Better hat exper. preferred
Apply after 9:30 a. m.
Employment Office
The Hub
8TH FLOOR

Millinery Saleswomen
For retail store selling. Must be experienced. Full and part time work.
MADIGAN BROTHERS
4030 W. MADISON-ST.

MILLINERY SALESWOMEN
We pay highest salary and commission in city. Full and part time work.
Consumers Millinery Stores, 1144 S. Canal.

MILLINERY SALESLADIES
Experienced on better hats; good salary.
LILYAN'S, 943 RUSH-ST.

MILLINERY saleswomen—Steady and part time; prefer one with workroom knowledge. 311 Howard-st., Evanston.

MILLINERY salesladies—Expd.; steady and part time; highest salaries, Carson's Millinery, 4637 Broadway. Long. 3745.

MILLINERY SALESLADIES.
Expd.; excellent opport'y. 3900 Broadway.

PAY ROLL CLERK—EXPERIENCED.
Must be good at figures, and have good penmanship; opportunity for advancement. Apply Martin's, Inc., Rm. 1227, 33 N. La Salle-st. Tuesday. 8:30 a. m.-5:30 p. m.

PAY ROLL-gen. off., typing—Gd. at figures. State full part. Address S A 269, Tribune.

PHONOGRAPH RECORD
EXPERIENCED SALESGIRL—Salary and commission. Apply to Mrs. M. Smith after 10 a. m.
MAIN FLOOR.
MONTGOMERY WARD & CO.
619 W. CHICAGO-AV.

READY-TO-WEAR
Experienced saleswomen to sell better suits and dresses. Perm. and part time positions.
Apply employment office,
11th floor, Wabash.
before 11 a. m.
MANDEL BROTHERS

Ready-to-Wear Saleswomen
Exp. Part time or steady. Apply 12th Street Store, Halsted and Roosevelt-road.

Ready-to-Wear Salesladies
Experienced. Steady and extra. Good salary and comm. Marks, 6409 S. Halsted-st.

SALESLADY for clothes demonstration—Between 23-33; $20; live south side. Address S D 549, Tribune.

SALESLADY—Dress and fur shop. Pref. altera. exp. Sal. Address H E 245, Tribune.

SALESLADIES—Expd.; good salary; dept. store. 3301 Montrose.

SALESLADIES—Exp.; dresses; steady pos.; also part time. Peter Pan, 4025 Madison.

HELP WANTED—WOMEN.

Stores and Offices.

SALESWOMEN
Part time work available for women experienced in following lines:
COATS.
DRESSES.
MILLINERY.
SHOES.
Apply Personnel Office, 6th flr., WEDNESDAY, 1 to 4 p. m.
WIEBOLDT'S
Lincoln, School & Ashland

SALESWOMEN
Experienced ready-to-wear saleswomen for full and part time work; must have neat appearance. Apply
MADIGAN BROTHERS
4030 W. MADISON-ST.

SALESLADIES—EXPD.
In specialty shop—dresses-coats-suits; good salary and comm. Steady and extra positions. Estess Shop, 58 E. Washington-st.

SALESLADIES — Experienced; part time; dresses and coats; salary. Avalon Style Shop, 4243 Archer-av., Vir. 1878.

SALESLADY—Experienced, for credit clothing house; permanent; good salary. Zeman's, 6808 S. Halsted-st.

SALESGIRL—Experienced, wanted for bakery; good salary. 3549 Broadway.

SECRETARY—Key switchboard, gen. office; must be capable of writing own letters. Experienced only. H. P. Cooper & Co., 308 S. Green-st., 4 to 6 p. m.

SECY. - ACCURATE TYPIST — RESOURCEFUL; EXECUTIVE ABILITY; FREE TO TRAVEL. ADDRESS J 202, TRIBUNE.

SECRETARY-Steno.—Must have sales exp., capable writing own letters. 545 W. Lake-st.

SHOE saleswoman—Experience required. Permanent position; salary. See Mr. Elliott, 2223 E. 71st-street.

STENO.—A-1; downtown real estate office; must be neat and intelligent; some bookkeeping and rapid with figures; have poise; good salary and advancement; refs. Address S B 555, Tribune.

STENOGRAPHER—A1, with bookkeeping exper.; must be accurate and neat; good wages; steady position. Apply 1133 N. Kilbourn. Ask for Mr. O. Lorenz.

STENOGRAPHER—2 yrs.' exp., switchboard, billing, social security; $18 to $20. ADDRESS S C 128, TRIBUNE.

STENOGRAPHER — EXPERIENCED; South Side office. Merchant Shippers Association, 3930 S. Winchester. Lafayette 0261.

STENOGRAPHER and general office work; young, neat, Christian; steady; $16 to start. 30 W. Washington, Room 810.

STENOGRAPHER and Bookkeeper.
A1; neat and accurate; highest wages paid. Address S D 344, Tribune.

STENO.-Secy.—Gd. salary; perm.; loop. State exper. in full. Address S C 180, Tribune.

STENOGRAPHER—Expd.; state age, exper., and references. Address L Y 165, Tribune.

STENO.—Plug swtchbd. paper or envelope exp. pref.; must be bright. Monroe 9209.

STENO.—Expd., clerical and filing. Good oppor. Christian. Address L M 566, Tribune.

STENOGRAPHER and general office work—Young; neat; exc. position. Central 6874.

STENOGRAPHER — Bookkeeping experience. Liquer exp. pref. Phone Randolph 7963.

STENO.—Exper.; familiar with priorities; good at figures; good sal. 2614 North-av.

SWITCHBOARD operator—Age 21 to 25, heavy board, $70 mo. Refined surroundings. Address L G 197, Tribune.

THEATER cashier—Exp.; references req. Call between 2 and 4. 308 W. North-av.

TYPISTS
Ages 17-28; early morning hours with most of afternoons free. Apply 4th floor employment office.
MONTGOMERY WARD
619 W. CHICAGO-AV.

TYPIST FOR GENERAL OFFICE WORK—State age, experience, and salary desired. ADDRESS S A 464, TRIBUNE.

TYPIST—North side; $15 week to start; permanent. Address S C 121, Tribune.

TYPIST — For order writing and billing. Address S C 511, Tribune.

TYPIST-Mimeo. oper.—Exp. $90-$100. State educ., exp., age. Address S A 563, Tribune.

TYPISTS—Expd., for day or night work. 333 W. Lake-st., 6th floor.

TYPIST and clerk—17-30. Some exp. pref. See Mr. Molnar, 2d fl. 7 W. Madison.

TYPIST—For mail order house. No exp. necessary. Address S C 493, Tribune.

YOUNG woman—Dept. store, work out of city. Must have exceptionally good handwriting. $25 week. Address K 409, Tribune.

Executives and Managers.

MANAGER of furn. apt.—S. Side; $50 and apt. Give qual. Address S C 282, Tribune.

Professions and Trades.

BEAUTY OPERATORS.
MAN HAIR STYLIST.
Good salary plus comm. Exc. opportunity.
KENNEDY BEAUTY SHOPS.
2314 E. 71st-st. Dor. 2720.

BEAUTY operator—Experienced; part time; modern, new shop; ideal working conditions. 2650 W. 71st. Grovehill 0753.

BEAUTY OPERATOR—EXPER.; STEADY. 7444 N. WESTERN. BRIARGATE 7641.

BEAUTY operator—Experienced; steady; 5 days. 501 S. Cicero-av., 2d floor.

BEAUTY operator—Expd.; 3 to 4 days; steady. 1627 W. Belmont, Buck. 2468.

BEAUTY operator—Experienced, all around, good salary; steady. 1522 Devon-avenue.

BEAUTY Operator—Expert, all around; $20 to start. Steady. 4007 Broadway.

BEAUTY operator—Expd.; full or part time; must be rapid; 1505 N. Pulaski-road.

BEAUTY Operator — Exper.; steady; all around; good wages. 2251 W. North-av

BEAUTY operators [2]—Exp.; all around; steady; good wages and hrs. 4078 W. 26th.

BEAUTY Operators—Exped. [2], colored. 5048 Calumet. Kenwood 1786.

BEAUTY Operators—Steady and week-ends; good pay; short hrs. Roc. 0505, till 6 p. m.

BEAUTY OPERATOR—Steady pos.; gd. pay; opportunity. 3436 Irving Park.

BEAUTY operator—Steady position, good salary. 1610 W. 54th-st. Prospect 8820.

BEAUTY OPERATOR—STEADY.
Stanis Beauty Shop, 1307 Milwaukee-av.

BEAU. opers.—Expd. 1 full time, 1 part time; steady. 6105 W. North. Euclid 1470.

BEAUTY oper.—Part time; expr.; all around. 163 S. Oak Pk.-av., Oak Pk. Euclid 1314.

BEAUTY operator—All around; sal. and comm. Wacker Beauty Shop, 674 N. Clark.

BEAUTY operator—Exp'd; good salary. 1549 Elmdale. Longbeach 3659.

BEAUTY Operator—Expd., all around; $22; hours 9-6, 5½ days. Berkshire 8434.

BEAUTY oper.-manicurist—Exp.; part or full time. 3721 Southport-avenue.

BEAUTY operators—Full and part time. Lowell Beauty Shop, 4742 S. Ashland. 2d.

BEAUTY oper.—First cl. shop; must be exp. in f. w., manic.; stdy. Gysel. 1417 Morse.

BEAUTICIAN—Exp., all around operator. Dell's Beauty Shop. Merrimac 9034.

BEAUTY OPER.—Expd., over 21, but must be all way around. 2652 W. 63d.

BEAUTY oper.—Exp'd all around; stdy.; gd. hrs., sal. 5625 W. Cermak-rd., 2d fl., Cicero.

BEAUTY opers. [2]—Exp.; $22 and comm. Crystal Lee Beauty Salon. 809 E. 82d-st.

BEAUTY OPER.—Exp.; gd. finger waver; all around girl. 1657 N. Paulina.

BEAUTY OPERATOR—ALL AROUND.
Salary no object. 4101 N. Kedzie.

BEAUTY operators—All around; air cond. shop; $18 wk. 3257 N. Cicero. Pens. 9234.

BEAUTY operaor—Exper.; 5 day week; salary and comm. 3946 W. 63d. Hem. 3533.

BEAUTY operators—Experienced; under 30; steady. Call Austin 3792.

BEAUTY OPERATOR—Experienced; steady position. Apply to 1833 East 79th-street.

CHENIELE OPERATORS
Exp., steady work, good pay.
TANIS PRODUCTS CORP., 308 W. Erie-st.

CORSET alteration—Must be thoroly exp.; good wages. Address L G 450, Tribune.

CORSET OPERATOR—EXPERIENCED.
Yaglom's Corset Shop, 3251 W. Roosevelt.

DEFENSE FACTORY
Centrally located in Chicago, desires girls for factory work. Reply stating age, experience, and inclose snapshot. Address L Y 154, Tribune.

DENTAL assistant—Expd.; West side preferred. Call Nevada 2010.

EXAMINERS AND BAGGERS.
Expd.; for wholesale cleaning plant.
2807 MONTROSE-AV.

FLAT work feeder—White, experienced.
SWAN LAUNDRY, 4120 Belmont.

GIRL—Exper., for assembling and finishing; in cleaning plant. 2954 Madison-st.

KNITWEAR blocker—Must be experienced.
KAY, 3448 W. Fullerton-avenue.

LAUNDRY HELP
Expd. shirt press opers.; white; 50c hr.; no piece work. At once. 5121 Ogden.

MACHINE OPERATORS.
Piecing on pants. Apply M. Mendelson, Sternstein Bros., 500 S. Throop, 7th floor.

MANICURIST—Good wages, steady; must be good. 2645 Devon-av. Hollycourt 9400.

MARSHMALLOW packers—White, 20 to 23, no older. Day and nite work. 35c forty hours, 52½c overtime. 908 W. North-av.

MENDERS—EXPERIENCED,
on knit goods or silk hosiery.
Royal Knitting Mills, 2007 S. California.

MILLINERY SALESLADIES
Experienced, for permanent position in loop specialty shop. Apply Rm. 322, 58 E. Washington.

MILLINERY DESIGNER—Experienced to design a general line of popular priced hats. Steady position. State salary desired. Address L K 405, Tribune.

MILLINERY COPYISTS
Experienced only. Steady. Best pay.
FLORENCE HART, 2341 E. 71ST-ST.

OPERATORS—Single needle machines; expd. on wash dresses. 1310 Milwaukee, 2d floor.

HELP WANTED—WOMEN.

Professions and Trades.

OPERATORS
Experienced single needle operators on ladies' dresses; steady work; good pay.
SMOLER BROS.
2300 Wabansia-av.

OPERATORS
DOUBLE NEEDLE AND ZIGZAG EXPERIENCE; HIGHEST PIECE WORK RATES; STARTING SALARY.
FORMFIT CO.
508 S. FRANKLIN-ST. 8TH FLOOR.

OPERATORS
SINGLE NEEDLE OPERATORS ON WASH DRESSES; EXPERIENCED ONLY.
STEADY WORK.
Apply 3021 N. Pulaski-road.

OPERATORS WANTED
White; steady; must be experienced on high speed over edging, hemming, and binding; good pay.
WELMAID Products, 1529 Armitage.

OPERATORS
Experienced on Merrow single and 2 needle and zigzag. High wages. Also extra bonus plan. 123 N. Wacker, cor. Randolph, 6th fl.

Operators—Wash Dresses
Single needle. Highest piece work rate. Steady wk. Experienced. 404 S. Racine.

OPERATOR—Experienced, single and double needle, for sewing artificial leather and celluloid. Good pay, steady work. Address S C 291, Tribune.

OPERATORS—Exp. Singer button and buttonhole mach.; also presser on blouses and sportswear. Savage Mfg.Co., 1701 N.Damen.

OPERATORS—Experienced slack suits, able to make complete jacket or slacks. Wolman and Mann, 337 S. Franklin.

OPERATORS—Experienced; single and double needle; white duck coats; young; white. Ottenheimer & Co., 401 S. Green.

OPERATORS—White; experienced on hemming. Sani-Mode, 11 S. Des Plaines.

OPERATORS—Exp., for wash uniforms; very steady work; good pay. 4131 Ravenswood.

OPERATORS—On caps; sgl. ndle.; steady; gd. pay. Imperial Prod., 600 Blue Island.

OPERATORS—Exp. on Merrow mach., infants' flannelettes. Star Mfg., 549 S. Wells.

PHOTO COLORIST
Thorough experience not necessary.
ADDRESS S A 271, TRIBUNE.

PRESS operators—Also shirt folder; white; on new folding machine. Leading Laundry, 2420 S. Western.

PRESS girls—For cleaning plant; expd. Sun-Ray Cleaners, 2324 W. Madison.

SHAMPOO GIRL—Exp., 2 days wk., Fri-Sat. Apply 427 Diversey. Position now open.

RADIO GIRLS
EXPERIENCED WIRERS AND SOLDERERS, GOV. WORK.
BRING BIRTH CERTIFICATE.
MAJESTIC RADIO & TELEV. CORP.
2600 W. 50TH-ST.

SHOE FACTORY
Leather quarter lining cutters; hand or machines.
THE FLORSHEIM SHOE CO.
541 W. ADAMS.

SILK pressers—Exper. on Hoffman machine. Guaranteed 60c hour. 2954 Madison.

SLIP COVER CUTTER
wanted by exclusive interior decorator; must be thoroughly experienced; steady employment; South Side.
ADDRESS S D 173, TRIBUNE.

NO EXPERIENCE
YOUNG WOMEN
43 CENTS PER HOUR
Age 17 to 25, high school graduates or equivalent for our Automatic Operators Training School. Class just forming. Typists preferred but not necessary. Starting salary upon graduation, 43 cents per hour.
WESTERN UNION TELEGRAPH CO.
Traffic Department, 417 S. La Salle-st.

WOMEN—25 to 30; light factory; steady. 1339 W. 63D-ST. A. HOLMAN.

WOMAN—Experienced, for gut string factory. 1047 W. 47th-st. Yards 7283.

Household Help.

COUPLES — FOR ADVERTISMENTS FOR Couples see separate subheading "Couples" immediately following this subclassification.

COMPANION and helper with hswk.—Own rm.; pref. lady 40 to 45; pleas. surr.; lgt. work. P. O. Box 27, Lemont, Ill.

COOK—Hswk.; experienced; no laundry; own room and bath. $12. Lakeview 5581.

COOK—A-1; gen. hswk.; pers. ldry.; sm. apt.; adults.; 5½ days; go. $8. Bit. 5830.

DOMESTIC—EXP.; CHILD 2½; STAY; REF. 6742 MERRILL. DOR. 7009.

DOMESTIC—White; experienced with baby; small apt.; stay; $10. Lakeview 7497.

DOMESTIC—Genl. hsewk., cooking; no children; own room, bath. Bittersweet 4019.

DOM.—Exper.; stay; extra eves. off.; 2 chil.; own rm., $9. Stein, 6847 Clyde. Hyd. 2470.

DOMESTIC—Wh.; pl. ckg.; no ldry.; refs.; own rm. and bath. $12. Hyde Pk. 9877.

DOMESTIC—GENL. HSWK. PLAIN COOK.; STAY; $11-$13. ARDMORE 0084.

GEN. hswk.—Care of semi-invalid; in family of 3 adults. No laundry, good home, stay, $10 wk. Maywood 1804.

GEN. hswk.—Wht.; 25-45; own rm.; stay; refs.; 2 adults; $7. 2549 N. Bernard. Spaulding 5236.

GENERAL HSWK.—White, plain cooking; must like children; own room; stay nights; good wages. Call Merrimac 0846.

GENERAL HSWK.—White, between 20-30; light kitchen work; stay or go. St. Paul's House, 3831 N. Mozart-street.

GENERAL Hswk.—Exp. white woman; plain cooking; must like children; stay nights. ADDRESS H D 448, TRIBUNE.

GEN. hswk.—White, 25-35, exper., refs.; lt. ldry.; 3 adults. $16-$18. 529 Cedar-st. Winnetka 363.

GEN. HSWK.—Plain ckg.; no laundry. Own rm.; stay; good salary. Dorchester 9520.

GEN. hswk.—No cooking; pers. ldry.; stay; extra eve. off. 5429 Van Buren. Man. 7402.

GEN. hswk.—Lt. cooking; no laun.; stay; exc. salary. Cohen, 2415 Lunt. Bri. 0645.

GENL. HSWK.—White; assist; pl. cook; no ldry.; own rm.; 2 sch. chd. $10. Bev. 1771.

GENERAL HOUSEWORK—No cooking; own room; $10. Keystone 7852.

GENERAL HOUSEWORK—White; stay or go. Good wages. Wentworth 6402.

GENL. hswk.—No heavy ldry., no ckg.; stay or go. 3904 W. Wilcox. E. Pasik.

GENL. hswk.—No ldry., no windows; own room, bath; stay; refs.; $9. Mid. 5123.

GENL. hswk.—Wht.; no ckg., no hvy. ldry.; stay; own rm.; 1 child. Spaulding 7292.

GEN. hswk.—Wh., 19-30; no ckg.; other help; children; stay; $10-$12. Shel. 7915.

GEN. HSWK.—White; Highland Park; own rm.; $10. 64 W. Randolph, Rm. 1104.

GENL. hswk.—White, exp.; no ldry.; small family; good wages. Midway 3240.

GEN. HSWK.—WH.; PL. CKG.; 2 CHILD.; $10; STAY 3 NITES. MIDWAY 6804.

GENERAL housework—No cooking, no washing; home nights. Rogers Park 1475.

GEN. hswk.—No cook; personal ldy.; 2 child. Doctor's hm.; stay; own rm. $10. Man. 2233.

GIRL—White, experienced, for cooking and 1st floor work; 4 adults; no laundry; good wages; references. University 6022.

GIRL—Wht.; lgt. hswk.; no ldry.; own rm.; $10. Call 10-12 a. m. Independence 2886.

GIRL—WHITE; LT. HSWK.; NO WIND.; 2 CHILD.; $10; STAY. MIDWAY 4401.

GIRL—Refined; must like children; 2d fl. work; young couple; $10; ref. For. 5252.

GIRL—White; housework; no cooking; own room; three adults; $10. 1631 N. Nagle-av.

GIRL—Gen. hswk.; no cook.; pers. ldry.; gd. sal.; own rm. and bath. Briargate 4966.

GIRL—Wh.; stay; lt. hswk.; able take calls hotel desk, $10 wk. Lakeview 6320.

GIRL—White; exp. chamber work; 5 days; hrs. 8-4. $11 week; go. 4100 Cermak-rd.

GIRL—Wht., lgt. hswk., assist. baby; own r., bath. $10-12. Suburb north. Dre. 6641.

HOUSEKEEPER—Refined; white; under 40; plain cook.; care 1 child; north side; go. Call Ardmore 2126, after 4 p. m.

HSKPR.—For modern house on 60 A. Mich. farm; no objection to 1-2 children; must have excel. refs. Address C F 2, Tribune.

HSKPR.—60; emp. cpl.; pl. ck.; own rm.; boy 10; st. sal. Address S B 554, Tribune.

HSKPR.—For elderly lady, daughter empl.; own rm. $8 No ldry. 1456 Balmoral, eve.

MAID—Wh., 20-35; no ldry. or heavy cleaning; 2 childn.; $10-$12. Juniper 1222.

MOTHER'S HELPER—White; care for boy, 2½; some cooking and light hswk.; stay. $12. References. Buckingham 6365.

NURSEMAID.
White, 25-40. No housework. No laundry. Experience with 10 month infant. $12. Stay. Shel. 7600, Apt. 801.

NURSEGIRL—White; care 2 girls, 4-6; no ldry; stay, $10. Long Beach 1400, apt. 411.

WOMAN—Mid. age.; rel.; care for 1½ yr. old child; lt. hswk.; more for good home than wages. Call eves., Brunswick 9185.

WOMAN—Married; rmg. hse.; exchange apt. and wages. 2011 Sedgwick-st.

WOMAN—Wht.; care 1 child, lt. hswk. 5 or 6 day wk. Bitt. 6491, after 7 p. m.

I WANT to place right away an intelligent, trustworthy, capable girl or woman of good disposition, to take complete charge of my 2 children, 9 and 4; not over 40; like outdoors. Do mending, no heavy work. City refs. Permanent. Stay. Write refs. first letter. $12. Address S C 127, Tribune.

THE TRIBUNE OFFERS SPECIAL LOW rates to persons advertising for positions. For further information stop at Want Ad office, Madison and Dearborn-streets, or in the lobby of Tribune Tower.

Couples.

COUPLE—White housekeeper and houseman, expd., for rooming house, handy with tools, etc. Apt. furnished and salary. Pleasant surroundings. Must have good references. Address L M 130, Tribune.

[Continued on following page.]

HELP WANTED—WOMEN.

[Continued from preceding page.]

Couples.

COUPLE—To take care of small place in country, 13 miles west of Chicago; $75 per month and furnished rooms, heat, light, etc. Address L T 448, Tribune.

MAID-HOUSEMAN—For rooming hse. Sober, reliable. $75 and rm. Sunnyside 2001.

Clubs, Hotels, and Restaurants.

ASSISTANT COOK for cafeteria serving large number of meals daily. Must have experience in quantity cooking. Excellent equipment. Pleasant surroundings, good salary. Abbott Hall, Northwestern University, 710 Lake Shore-dr. Delaware 5700.

ASST. MANAGER for a north Texas defense plant cafeteria. Must be expd. and free to leave city. Birth certificate necessary. Good salary to start. Address L T 123, Tribune.

CASHIER—Rest. exp., know how to type menus; age 22-32. Apply 324 N. Michigan.

COOK for a north Texas defense plant cafeteria. Must be expd. and free to leave city. Birth certificate necessary. Good salary to start. Address S A 61, Tribune.

COOK wanted—No Sun. Good wages. Apply 410 N. Rush-street.

FOOD CHECKER, cashier, bakery salesgirl and steam table girl wanted—For large west side restaurant; steady; good advancement. See Miss Mullen, 3950 Madison.

FOOD CHECKER—EXPERIENCED. RICKETTS, 103 E. CHICAGO-AV.

FOUNTAIN girl—Experienced; full or part time. $16-18 a week, meals, aprons. Drug store, 1308 S. Halsted. Canal 9124.

FOUNTAIN GIRL—Experienced; good salary; no Sundays; hours 3-11 p. m. Jeffrey's, 2720 W. North-av. Brunswick 1966.

FOUNTAIN GIRL—EXPERIENCED, evenings 4 to 12, no Sundays. Friedlander Pharmacy, 4100 S. California.

FOUNTAIN girl—With sandwich exper.; gd. hours. 5245 S. Woodlawn. Fair. 2798.

FOUNTAIN girl—Exp.; hrs. 4 p. m.-12; $16 wk.; uniform and meals. 3459 S. Halsted.

FOUNTAIN GIRL—EXP. NOT NECESSARY. APPLY 1937 HOWARD-ST.

GIRLS—We have 80 or so wholesome, sweet, slim kids bustling about Hitching Posts as cashiers and waitresses. Our jobs are honeys. Pay is good; tips nice; meals, uniforms free. If you're happy where you are stay, or come to 2600 N. Clark, 5442 Lake Park, or 3938 Madison. WE'LL TRAIN YOU.

GIRLS For restaurant work, white; 17-25 years of age; no Sundays; long or short hours. We are opening a new restaurant. Apply Harding's, 21 S. Wabash.

GIRL, for short order grill—Exp. unnec.; day or eve.; good pay. 1361 N. Ashland.

GIRLS—For dining rm. work; full and part time. Carder's, 118 N. Dearborn.

GIRL—WHITE, IN LAUNDRY. No experience necessary. 3666 Elston-av.

HOSTESSES [2]—For restaurant; no Sunday work, no liquor. 28 N. Dearborn.

HOTEL maids—Experienced; white; top wages. Apply Miss Fleming, Room 300, 123 W. Madison.

MANAGER for a north Texas defense plant cafeteria. Must be exp. and free to leave city. Birth certificate necessary. Good salary to start. ADDRESS S B 90, TRIBUNE.

MIDDLE aged couple—Take care rooming hse. Exp. and refs. Del. 2917, bet. 11-1.

PASTRY COOK for a north Texas defense plant cafeteria. Must be expd. and free to leave city. Birth certificate necessary. Good salary to start. Address L N 490, Tribune.

SANDWICH-Soda foun. girl. No Sun. Fort Dearborn Grill, 89 E. Wacker-dr.

WAITRESSES AND COUNTER GIRLS to train for permanent positions in our tearoom. Long and short day hours available. Meals and uniforms furnished. Apply DE MET'S, 312 W. MADISON

WAITRESSES — For permanent work in Evanston tearoom; must present neat appearance; 19-25 years of age; high school education; live North; substantial income guaranteed. Apply 1629 Orrington-avenue, Evanston, any weekday, 3-5 p. m.

WAITRESSES Full or part time. Good pay. Steady. STINEWAY DRUG CO. [Office]. 1104 S. WABASH [5th floor].

WAITRESSES—Full or part time, in first class restaurant in wholesale film district; air conditioned; good tips; days only; no Sundays or holidays. Al Simon's Restaurant, 1325 S. Wabash.

WAITRESSES Neat appearing and expd. Palm Grove Inn. 56th-street and Outer-drive.

WAITRESSES, counter girls—Must be alert; new shop opening; Wed. 1-3 p. m.; good salary. Hobby Haven, 4755 W. 63d-street.

WAITRESSES—Expd.; part time; LUNCH. The Hut, 175 W. Washington.

WAITRESSES—Expd. Apply after 9 a. m. at 6348 N. Western-av.

WAITRESS—Expd. Apply in person. Piccaniny Barbecue, 1411 E. 53d-st.

WAITRESS—NO SUN.; GOOD PAY AND UNIFORM. 3849 S. NORMAL.

WAITRESSES—Full time; no Sun., holidays. Evans & Arthur, 1102 W. 35th-street.

WAITRESSES—Exp., young, fast. Apply 10-12 a. m. Younkers Restr., 47 E. Chicago.

WAITRESSES—Exp. Days or nights. Good wages. 2358 W. Chicago-avenue.

WAITRESSES—Exp. Short hours. Rodkins Restaurant and Tap Room, 333 N. Wells.

WAITRESSES—Exper.; 12 midnight to 8 a. m. Good pay. 2202 South Pulaski-road.

WAITRESSES—EXPERIENCED; NEAT APPEARANCE. 5460 S. HALSTED.

WAITRESS—25-30, exp., 7-3 p. m.; no Sun., holidays. Call Hum. 9297 before 6 p. m.

WAITRESS—EXPD. Eat More Sandwich Shop, 3122 N. Clark-street.

WAITRESSES [2]—Uniforms furn.; no Sun. work; no liquor. 28 N. Dearborn.

WAITRESS wanted—Will teach; hrs. 7-3; no Sun. or holidays. 114 W. Monroe.

WAITRESS wanted—Experienced. Newman's Restaurant, 1449 E. 57th-St.

WAITRESS and fountain waitress. Apply a. m., Vogel's, 501 N. Michigan.

WAITRESSES—STEADY; GOOD PAY. APPLY 1137 BRYN MAWR-AV.

WAITRESSES—$15 wk. Truck & Josies, 804 S. Western. Apply after 6 p. m.

WAITRESS—Exp.; hours 5 p. m.-1 a. m. Flanders Tea Room, 7501 Exchange-av.

WAITRESSES—Two; 1 for day and 1 for night work. 5950 W. MADISON-ST.

WOMEN—White; night scrubbers and cleaners for hotels, 11 p. m.-6 a. m.; good pay. See Mr. Albi, 123 W. Madison, Room 300.

YOUNG girl—17-28; high school education; neat; pleasing personality; for cafeteria work; no exp. necessary; starting salary $16.50 wk.; opportunity for advancement. Forum Cafeteria, 64 W. Madison.

Saleswomen.

SALESLADIES Outside work. New building material deal. If you will work 4 hrs. daily, you can average over $50 weekly; expenses daily plus commission. 154 E. Erie., Rm. 201.

3 YOUNG LADIES—18-22, to travel with chaperoned group to Florida, New York, and return; transportation furnished; circulation sales work; liberal drawing account and weekly settlement. Apply Mr. Burton, 1104 S. Wabash, Room 80.

SALESLADIES—Experience unnecessary; we teach you; good straight salary; interesting new art work; permanent. Fine Arts Association, 509 S. Wabash.

$4 A DAY earnings can be made at home introducing our spring line of dresses and hosiery. Comm. CORONET CO. 126 N. Wells-st.

WOMEN—Work from your home with dresses. We supply the dresses; you do the alterations and outfit your friends. No cash. Apply 6 W. Randolph, Room 400. Comm.

CHRISTIAN [Prot.]—Exp. missionary, teaching "Y" wk., part time relig. educ. contact wk.; comm. Address S C 85, Tribune.

SELL Famous Massachusetts Birthday card asst. Com. Boulevard Art 218 S. Wabash.

AVERAGE $5 day comm. PART TIME. MAISONETTE FROCKS. Ph. Whi. 6674.

DEMONSTRATOR or showgirls—Salary, commission. Weith, 7-9 p. m., 4145 Broadway.

SELL BIRTHDAY EVERYDAY CARDS. Big commission. Grogan Co., 30 E. Adams.

WOMEN—Spare, full time; big percent. New type beauty bus. Address K 525, Tribune.

Pharmacist.

HOSPITAL PHARMACIST—With drug purchasing; state age, exper., refs., salary desired. Address S A 68, Tribune.

Nurses' Registries.

GRADUATES — UNDERGRADUATES. Chgo Reg. Nurses. 2818 Cambridge. Gra. 0202.

Miscellaneous.

WOMEN—28-38 years, for high class and dignified good will contact work for old reliable, national organization. No selling. Reasonable hours. Good pay. Must possess excellent appearance, good personality, and good references. Experience helpful but not necessary. Give full information including phone number, age, address in first letter. Address S D 547, Tribune.

USHERETTES YOUNG GIRLS, ATTRACTIVE. MUST HAVE ABILITY TO MEET PUBLIC. APPLY NEW SURF THEATER, 1204 NO DEARBORN-PKWY., 2 P. M. TODAY.

GIRLS, 16 TO 19 YRS. For pleasant, interesting work; good pay; experience unnecessary. Girls with bicycles assigned near home. Apply Mrs. Anderson, 417 S. La Salle, before 11 a. m.

WOMAN employed—For light hswk. on Near No. side, in exchange board and room; boy 6; motherless home. Address L F 546, Tribune.

LADIES—18-35; to distribute samples "Watawax"; steady work; no exp.; salary $15. Thompson Distributing, 4 N. Cicero-avenue.

HOME ADDRESSING — Longhand or type. Phone Superior 2337 between 5-7 p. m.

HELP WANTED—WOMEN.

Employment Agencies.

O'SHEA

A NATIONAL EMPLOYMENT SERVICE COVERING EVERY FIELD OF OCCUPATION.

20 YEARS OF SUCCESSFUL OPERATION BASED ON HONESTY AND FAIR DEALING.

THE LARGEST EMPLOYMENT SYSTEM IN THE MIDDLE WEST WITH OFFICES IN NEIGHBORING CITIES TO SERVE YOU.

THE FOLLOWING IS A PARTIAL LIST OF TODAY'S OPENINGS.

OFFICE HELP
SECRETARY—South $150
RAPID STENO.—South, attractive $125
F. C. BKKPR.—STENOGRAPHER $130
STENOGRAPHER—Age 23-27 .... $110
RAPID TYPIST-LITE STENO. $110
ACCTG. CLK.-TYPIST—North $100
SWBD. OPR.-RECEPT.-LITE STENO. $100
PAY ROLL CLK.—Northwest, 5 d. wk. $85
YOUNG STENOGRAPHER—Loop $80
BKKPR.-STENO.—West Side $130
BKKPR.-TYPIST—Loop $120
STENOGRAPHER—Southwest $110
2 YNG. STENOGRAPHERS $85
TYPIST—West Side $80
BEGINNERS—To learn drafting $70
STENO.—Gd. at figures, ins. exp. $125
STENO.—South Side, 5 day week $120
STENO.—Age 25-35 .... $110
F. C. BKKPR.-TYPIST—West $110
STATISTICAL TYPIST—Corres. $100
SWBD. OPR.-TYPIST $100
KARDEX FILE CLERK $80
TYPIST-LITE STENO. $80

OFFICE DEVICES
COMPT. OPERATORS—Speedy $125
EDIPHONE OPR.—Spanish spkg. $110
EDIPHONE OPR. $100
DICT. OPR.-TYPIST $100
COMPT. OPR.-TYPISTS $100
ELLIOTT FISHER BKKPRS. $100
ADDRESSOGRAPH OPR. $100
FAN FOLD BILLER $95
BURROUGH-MOON HOPKINS BILLER $95
MONROE CALCULATOR-TYPIST $90

FACTORY GIRLS
17 to 35. Days-Nites.
NO EXPERIENCE
DEFENSE—LEARN:
DAYS or NITES—Many jobs 45c
Inspect-grind-polishing .... to 67c
5'5"—Hi. schl., clean, lite, start $17
TALL STRONG GIRLS .... to 58c
SHIPPING CLERK .... Start $16
Inspecting, assembly, overtime and 40c
Assemble, solder, mach.; overtime and 45c
SAUSAGE CASINGS 40c-60c
LEARN—Punch press .... to 45c

EXPERIENCED
HAND CONDENSER WINDERS $20.80
MICROMETER GAUGE READERS $20
ARMA. CON'ECT. AND Inserters, start $23
PAPER COUNTERS AND BINDERY $18
WIRERS AND SOLDERERS $23
PHOTOSTATIC OPERATORS $28
CONVEYOR WORK .... to $27
ARTIST—Some exp., tint figures. Also opaquers, blockers, retouchers .... 45c-$21
PACKERS—Mail order exp. .... Start $18
PACKERS—Shoe factory exp. .... Start $16
ARMA. COIL WINDERS—COMUTATOR SOLDERERS .... to $22
5'7" to 9'—Strong .... to $26
POWER MACHINE OPRS. .... to 50c

HOTEL-REST. SALES
20 GIRLS-WOMEN—No Exp.
Nat'l organization will train for special survey work; Chicago area; no selling, 5 day week $19.50
ASST. MGR.—Specialty shop $30
MEDICAL LIBRARIAN .... $100 mo. and mls.
DIETITIAN—Hospital .... $90 mo., r. and b.
2 CASHIERS—Days or nites .... $20 mls.
4 CANDY SALES—No exp., perm. $19
HOTEL SWBD. OPR. $85
GIRLS—Photo salon, no exp. .... $19 and %
2 PAGE GIRLS—Loop, no exp. .... $75 mo.
HOTEL LAUNDRY SEAMSTRESS $18
Hosp. cook, $80 mo. Nurses' aids .... $65 mo.

O'SHEA EMPLOYMENT SYSTEM
64 E. Jackson Cor. Wabash

DAVIS PERSONNEL

Chemical Journal Abstractor $175
Map Draftsman, A1 letterer .... $125-$150
Acctg. Clerk, 22-28, 5 days, loop $125
Statistical Typist, 5 days, loop $120
Key Punch Opr., 21-28, 5 days, loop $115
PBX Opr.-Steno., 20-26, loop .... $100-$110
File Clerk, 19-22, loop $80
Beginners, for positions as typists, file clerks, stenos, etc. .... $70-$80

STENO.-SECY., $120
Above opening is 5 da. wk. It is west; any girl living west, so.-west, Oak Park, Berwyn, Cicero, etc. has good transportation. NOT defense work. Permanent.
Steno. Loop. Age 20-25. A1 firm also $110
Steno. Loop. 5 days. Age 23-35 .... $ 25
Beginner steno. Loop .... $ 18
Steno. Loop. Age 20-25. 5 days $100

7 S. DEARBORN, RM. 1206

CLERICAL WOMEN
Bookkeepers and assistants .... $120 Up
Stenographers, beg. stenos .... $85 Up
Gen'l ofc. clks.—Exp. and inexp. .... $90 Up
Ediphone operators [12] .... $110 Start
File clerks, some swbd. $90
CLERK-TYPIST $110
BEGINNERS! BEGINNERS!

FACTORY GIRLS
17 TO 40 YEARS OF AGE
Days or Nites—Defense Work
$23.40 PER WEEK
Inspectors, Nites, $24
GIRLS TO LEARN TRADES
A 1 COMPANIES—TOP WAGES, RAISES.
ALL PARTS CHICAGO.
Loop, 28 E. Jackson

PAYROLL SUPERVISOR—Cost .... $200-$250
CHEMIST—For laboratory work .... $150-$170
TIMEKEEPING—28 to 35 yrs. $130
COMPTOMETER OPERATORS .... $100-$130
STENO.-SECTY.—24 to 30 yrs. .... $130-$140
STENOS. and STENO.-SECTYS. .... $100-$130
TYPIST-ACCTNG. CLERK $110
ELLIOTT-FISHER BILLER .... $110-$120
Dictaphone, 5 days, nr no. .... $100-$110
Asst. Bkpr., Compt. Opr. $110
RAPID TYPISTS—22-35 yrs. .... $110-$130
FILE CLERKS—Good exp.; So. $110
Typist—Lite statistical wk. .... $110-$130
STENO.-RECEPTIONIST—Attr. $120
College girl—To learn library wk. $90
BEGINNING STENOS.—No. and So. $85
ACCOUNTING CLERKS—Yng. $90

A. J. McCoy & Assoc., Inc.
Suite 1130, 140 S. Dearborn

Zinser Personnel Service
High school graduates—Many openings for beginner clerks, stenographers, and typists.
Legal Stenographers.
Dictaphone Operators.
Stenographer—Southwest.
Merchandise Supervisor.
Bookkeeper-Stenographer.
Bookkeeper—Insurance Exp.
Bookkeeper—Legal training.
Stenographer—Fire Ins. Exp.
Comptometer Operator-Typist.
Stenographer—Investment Exp.
Stenographer—Dictaphone Opr.
Stenographer—Engineering Exp.
Secretary—Kn. of Chemical Terms.
Monroe Calculating machine operator.
140 S. Dearborn-st. Rm. 1549

OFC. MGR.-PAY ROLL, $150.
F. C. BOOKKEEPER [2] $110-120
ACCOUNTING CLKS. $100
ACCT.—5 days, nr. north $125
STENO.-SECY.—5 day, Mich.-av. $115
STENO.-SECY.—5 day, publ. $110
2 STENOS.—West and loop $110
STENO.—R. E. and Legal $110
4 STENOS.—A-1 firms $85-90
COMPTOMETER OPRS. $100-110
TYPISTS—Typist-Billers-Mail Clk.; E. F. Biller; Credit Investigator; Begin. Stenos.-Bkkprs.-Typists; A-1 Salaries.
CRAIG AGENCY
209 South State. 7th Floor.

CORBOY-CALVIN
SECY., RAPID, tech. steno., 5 d., S. S. $30
STENOS., 2, engineering exp., loop $140
STENO., law dept., coml. firm, 5 da. $125
STENO., coll. grad., English major $125
STENOS., 3-6 mos.' exp. .... $18-$22
F. C. BKKPR.-ACCT., loop $35
H. S. graduates. Statistical clerks.
Ediphone opers. E. F. bkpr.-typists.
A-1 typists. Switchbd.-typists.
E. F. Biller. Switchbd.-stenogs.
20 W. JACKSON, ROOM 1508.

BEGINNER STENOS. .... $15-$20
DICTAPHONE OPERS. [8] .... $90-$110
STENO.-CLERKS .... $20-$25
TYPISTS-CLERKS .... $18-$22
STENOS.-SECS. .... $22-$27.50
UNIVERSAL PERSONNEL, 28 E. Jackson.

BKKPR.-STENO., Real Estate $110
STENO.-SECRETARY, So. Side $120
Stenos.—Typists—Billers—Compt.—Dict.
Occupational, 310 S. Mich.

Business Woman's Exch.
OFFICE POSITIONS EXCLUSIVELY.
105 W. MADISON-ST.

BEG. TYPISTS—S. S. .... $15-$18
Switchboard Oprs. (Stenos. $25
PARK EMPLOYMENT.
6306 Cottage Grove. Bank Bldg.

2 WOMEN—Age 25-35; gas station attendants; able to drive; 8 hr.; no Sunday $100. GENERAL, 37 WEST JACKSON, RM. 49.

COL. cple., $125; cooks, 2d mds., htl. mds., nursemds., $12-$18. E. White, 64 E. Walton.

HELP WANTED—WOMEN.

Employment Agencies.

Every Job Guaranteed
Expd. file clerk—Acctg. dept.; lp. .... $135-$150
Steno.-secretary—West $130
Steno.-secretary—South $125
8 stenos.—1 girl offices $95
Ediphone—Light steno.; Mdse. Mart $100
Asst. bookkeeper-typist $90
Elliott-Fisher billers—5 day wk. $90
Typist-biller—Light comptom. $85
Stat. typist-lt. steno.—5 days; loop $115
3 beg. clks.—Good at figures; 5 da.; lp. $75
3 beginner typists—5 days; loop $75
Comptom. oper.—6 mo. exp.; 5 days $80
Electromatic typist—5 day week .... $90-$100
2 swbd. oprs., $80-$90. Lt. steno., lp., $90.
BEGINNERS—For general office, file clerks, page girls, etc.; loop .... $70-$80

Learn Power Machine
40c + GOOD BONUS
Days or nites. Will train if under 35 or any age with factory power mach. exp.
Girls, 5 ft. 4 or More
$18 TO $23+
ASSEMBLING, INSPECTING, LIGHT MACHINE WORK, ETC.
PUNCH PRESS, $19+
Many Other Factory Jobs
Cashier-hostess—Evenings .... $20 m.
Fount. girls, $18 m. | Counter girls .... $18 m.
2d ck., no Sun., $22m. | Cafeteria .... $60 m.
Mangle girl .... $16 | Hosp. girls .... $60 m.
Apt. hotel mds. $65 | Spec. diet kit. $60 m.
OUT-OF-TOWN GIRLS
CHICAGO GIRLS, TOO
YOU DON'T NEED
CHICAGO REFERENCES OR SPECIALIZED TRAINING OR A BIRTH CERTIFICATE OR ANY EXPERIENCE.
TO BE PLACED BY
CADILLAC
"THAT FRIENDLY AGENCY!"
5TH FLOOR, 220 S. STATE

MOLENE
BANKERS BLDG. 105 W. ADAMS.
OFFICE DEVICE DEPT.
E. F. biller—Mfg. exp.; loop $125
E. F. Bookkeeper—N. E. $110
Compt. opr.—Cost dept.; S. S. $110
Dictaph. chge. record dept.—5 da. $110
Sundstrand bkkp.—Loop $110
Burroughs Bookkeeper—W. S. $110
Multigraph opr.—Set type; S. S. $100
E. F. bookkeeper—Loop $110
E. F. biller—5 days; S. S. $100
2 compt. oprs.—W. S.; 5 days $100
Compt. opr.—5 days; N. N. S. $100
Ediphone opr.—Loop $100
Compt. typist—Cost dept. $105
Dictaphone opr.—5 days; lp. $100
Draftswoman $160
F. C. BKKPR.—30-40; W. S. $150
Jr. Chemist—B. S. degree $130
Lite Steno.-F. C. Bkkp.—N. W. S. $130
Bkkp.—23-30; 5 days; W. S. $125
Legal stenos.—25-35; loop $125
Supr. sales prom. dept.—Michigan $125
F. H. A. Bookkeeper—N. W. $120
F. C. Bkkp.-typ.—5 days; S. W. $115
Secy. to purch. agent—Far S. S. $115
Steno.-Stat. typ.—25-30; lp. $115
Secy. production mgr.—S. S. $110
Bkkp.—Budget work; 5 da.; N. S. $110
Stenographer—18-25; loop $100
Typist-general offc.—5 da.; lp. $100
Acctng. dept. clk.—Gd. typ.; lp. $100
Clerk—Gd. add. mach. opr.; lp. $100
Cost clerk—20-28; N. S. $100
2 Clks.—Acctng. dept.; W. S.; 5 days $100
Kardex file clk.—CLEARING $95
Payroll Clk.—Marchant cal.; S. S. $95
Typists—Travel—Wisconsin $95
Laboratory asst.—No degree $85

Stenos., Typists, to $120
Cost Clerk, Printing, $130
DICTAPHONE OPERS., TO $110.
STENO., EDIPHONE, $110.
COMPTOMETER OPERS., $100.
ELLIOTT-FISHER OPER., SWBD., $90.
SALES, STATIONERY EXP., $18-$22.
SWBD., RECEPTIONIST, $75-$90.
File clerks .... $80 | Budget clerk $30
Cashier typist .... $70 | Steno., biller $25
Entry clerks, no experience $70
Mail clerk, no experience $70
Genl. office, no experience $70

Girls Today
We Have the Jobs
MANY IN DEFENSE PLANTS.
EXPD. OR LEARN
TRADES OF ALL KINDS OR LITE CLEAN FACT. WORK; DAYS OR NITES.
Hosp. mds. $38.R.B. | Kitchen girl, $60. Bd.
Cashiers .... $26 | Hosp. cook .... $80. Bd.
Hotel maids .... $60 | Cafe hostess $20
Co-Operative
AN AGENCY YOU WILL LIKE.
EVERY JOB GUARANTEED
6TH FLOOR, 220 S. STATE

Secy., out of State, $150
SECY.—North Shore, 5 days $150
ACCOUNTANT—Near North $27.50
F. C. BKKPR.—Lite Steno. Loop $130
STENO.—Real Estate exp. pref. Loop $130
STENO.—West. Some dictaphone $25
STENO.-RAPID—Technical $125
DICTAPHONE OPR.—5 days $25
TYPIST-BILLER .... $18-$20
STENO'S—All locations, $22.50-$25.
TYPISTS, $18-$22.
COMPTOMETER OPER. $115
2 F. C. BOOKKEEPERS—No. & So. $25-$30
50 FACTORY GIRLS
No exp. nec. day or night $45c-50c
5 COIL WINDERS—2 months' exp. 50c
10 PUNCH PRESS OPERS. 45c
BINDERY GIRLS, $20
CASHIER—Loop store $18
FOOD CHECKER—Loop $75
REST. CASHIER—Attractive $20
HOTEL HOUSEKEEPER, $40, APT.
INST. PASTRY COOK .... $90, R. B.
3 PANTRY WOMEN—Loop $20
Hosp. tray .... $45, r.b. | Hosp. kitchen, $40, r.b.
WABASH
TOP FLOOR. 202 S. STATE.

TUCKER PERSONNEL
120 S. La Salle-st. Suite 963.
Sec'y, small office, under 30 .... $125
Steno.-Bkkpr., small office $130
Sec'y, real estate dept., 5 days $110
Steno., attr., pub. Co., 5 days $110
Steno., plug swbd., loop $110
Lite Steno. Recept., plug bd. $100
Steno.-Swbd. Recept., Near No. $95
14 Stenos., Beg. and exp., all loc. .... $90-$100
Ediphone opers., loop and S. S. .... Open
Acctg. Training, beg. or exp., 5 days $110
Bkkpr., can do F. C., pay roll exp. $120
Typist Biller, good at figs. $100
2 Marchant Cal. opers. S. W. $95
3 Comp. Opers., beg. and exp. .... $70-$110
File Clk., some librarian exp., N. $115
4 Fast Typists, gd. at figs., acctg. dept. $95
Typist-Swbd., general office .... $90-$100
Beg., interested art work, 5 days .... $80-$85
Typist-Swbd., small office, S. W. $80
Typist, good at figs., S. S. $80
Beg. for recept., gd. Co., 5 days $70
NO REGISTRATION FEE.
CENTRAL 3663.

STENOS., ANY AGE, $20
Typist .... $18 | Pay roll clerk $20
Bookkeeper .... $18 | Stenos., loop .... Top
MANY GOOD CLERICAL JOBS.
FACTORY GIRLS
No EXPERIENCE, DEFENSE .... $21-$28
5 GIRLS, factory, N. S. 42c
MEXICAN GIRLS, good jobs 40c
HOTEL SWITCHBOARD-BOOKKEEPER 80c
Tray girls, $40 r.b.l. | Hosp. maids, $40 r.b.l.
Diet kitch. $40 r.b.l. | Hotel maids $60
Fountain grill .... $18 | Counter girls $15
Waitresses .... $13.50 | Cafeteria girls $15
EXPERI. FACTY. GIRLS, nites-days 45c
JACKSON AGENCY
24 East Van Buren, 2d Floor

STENO.-SEC.—PUBLISHING $30.00
STENO.-Sec. to credit manager 28.00
STENO.-Sec. to plant manager 28.00
STENO.—Gen. enging. dept.; 5 d. wk. 25.00
STENO.—Gen. detail; 6 mos.' exper. 22.00
COMPT. Opr.—Knowl. bkpg.; 5 d. wk. 25.00
BKKPR.—Sunstrand detail; 5 d. wk. 25.00
BKKPR.—Asst. detail; up.; 5 d. wk. 23.00
TYPIST—Detail; lp.; 5 d. wk. 23.00
TYPIST—Reception; 6 mos.' exp. 20.00
TYPIST—Lgt. compt.; gd. at figures 23.00
CLERKS—2; acctg. dept.; some typ. 28.00
CLERK—Perpetual inventory detail 25.00
THE HONES COMPANY
14 EAST JACKSON-BLVD., RM. 1515.

STENO. .... $27.50 Bkkprs. $25
BURROUGHS BKKPR., $95.
Typists, gen. ofc., file clerks .... $16-$20
Gen. hswk., $12-$20 | 2nd maids .... $15-$18
Hotel swbd. .... $80 | Hosp. tray .... $50 r.b.
HOTEL MAIDS WILL TRAIN $60
Hostess .... $18 mls. | Cashier .... $18 mls.
Countergirl $60 mls. | Salad girl $18
Assembler .... $16+ | Power mach. .... $16+
Elevator girl .... $75 | Beauty oper. $16.50
SHAY, 1009 N. STATE

REDFIELD PERSONNEL
STENO.—Secty. to Pres. $125
STENO.—One girl office $125
STENO.—Detail, loop $125
SWITCHBOARD-TYPIST—South side $95
COMPTOMETER OPER.—Typist—Loop $100
Many positions for bright beginners.
5 S. WABASH. SUITE 1511.

STENO.; SMALL OFFICE $25
STENO.; GENL. OFFICE $25
LOOK-UP CLERK-TYPIST $18
HOTEL P. B. X. OPER. $80
HAHN-MARTIN. 7 S. DEARBORN-ST.

DIET kitch. .... $65 b. | Mach. d. wash $60 b.
Cashier .... $18 | Nurses aids .... $50 r.b.
Inst. bookpr. .... $90 b. | Punch press 45c
Morrell Empl. Agency, 306 Madison-st.

CELESTER M. HORTON, 310 S. MICHIGAN.
ASST. PROM. MGR.—Copy prod. exp. $140
STENO.-SECY.—Detail; loop $25

WORK, hskpr., $40, apt.; hotel maids, $60; white, col. housemaids, $15-$16-$18-$20; steam table girl, $60. Elite, 57 E. Oak.

HELP WANTED—WOMEN.

Employment Agencies.

"MONARCH"

CHICAGO'S BEST AGENCY
N. C. R. BKKPR. No. 2,000 .... $125
2 CHEMISTS $150
BURROUGHS BKKPR. $115
MONROE CALCULATOR $110
STENOS., $80-$125
F. C. Bkkpr. .... $115 | Typist-Bkkpr. $108
Steno.-Bkkpr. .... $115 | Steno.-Secy. $125
Typist .... $115 | PBX-Typist $90
E. F. Biller .... $110 | Compt. Oprs. $110
Dictaphone .... $115 | File Clerks $80
GIRLS
17 TO 40 YEARS OF AGE
WOMEN
DO YOUR PART NOW!
NO EXPERIENCE REQUIRED TO LEARN A VITAL TRADE
FOR DEFENSE
DAY AND NITE SHIFTS
YOU CAN EARN
$20 TO $30 PER WK.
WITH OVERTIME.
EVERY JOB GUARANTEED
COME EARLY
OFFICE OPEN 7:45 A. M.
"MONARCH"
19 WEST JACKSON-BLVD.
LISTEN TO WCFL, 7:15 TUESDAY EVE.

"TRIANGLE AGENCY"
CHEMIST, lab. analytical $135
F. C. BOOKKEEPER, food mfr. $120
F. C. BOOKKEEPER, age 35-40, N.W. $110
BKKPR.-Accountant, north $120
BOOKKEEPER, typist, west, 5 days $110
CORRESPONDENT, steno., 5 da., mfg. $100
BKKPR.-STENO., loop, jewelry $100
3 DICTAPHONE, loop and west $110
DICTAPHONE, lite steno., loop $110
3 STENOGRAPHERS, loop offices $100
STENO., good at figures .... $ 85
OFFICE CLERK-Typist, Mich-av. .... $ 85
STENOGRAPHER, west side mfg. $110
50 STENOS., all locations .... $75-$95
OFFICE DETAIL—Doctor's office .... $ 75
FILE CLERKS, 5 days, loop .... $ 70
SWITCHBOARD-Steno., chemical co. .... $ 95
TYPIST, 5 days, Howard-st. .... $ 80
CLERK, acctg. dept., Ins., 5 days .... $ 75
7 BEGINNER STENOS., loop .... $70-$85
BEGINNER Bookkeeper, 5 days .... $ 70
6 Secretaries, to $125
Steno., west .... $90 | Secretary $110
Typist, Jewish .... $65 | Steno., R. Estate $85
Typist-biller .... $85 | Steno., S. W. $100
25 ASSEMBLERS, 45c+
5 ft. 5 or over; no experience required. Night work; 5 p. m. to 1:30.
6 INSPECTORS, 50c+
Elect. or mech. parts exp.
20 BEGINNERS, 40c+
During training period. Light factory defense work. Advancement.
SOLDERERS-ASSEMBLERS 50c PLUS.
CANDY BAR WRAPPERS, 40c PLUS.
GIRLS—FACTORY WORK; Nites, 40c up.
PUNCH PRESS OPERS., 50c PLUS.
COIL SANDERS, 50c PLUS.
RESTAURANT CASHIER, $19, MLS.
Hotel maids .... $60 | Waitresses $25
TRIANGLE
25 EAST JACKSON-BLVD.
KIMBALL HALL, 13TH FLOOR.

Steno.-Secretary, $130
STENO.-BOOKKEEPER—$110
PAY ROLL CLERK—$100
STENO.—Train for Secretary—$110
STENOS.—Many openings—$85-$110
20 TYPISTS, $75-$90
STATISTICAL CLERKS—$80-$100
COMPTOMETER OPERATORS—$110
EDIPHONE OPERATORS—$110
JUNIOR CLERKS—$65-$80
H. S. GRADS.—Office beginners—$65-$85
GIRLS-WOMEN
FOR FACTORY WORK
EARN $16-$30 WEEK
No Experience Necessary
Days-Nites, Steady Jobs
MANY IN DEFENSE PLANTS.
Hotel-Hospital Maids
STAY or GO—NO EXP. NEEDED.
25 OUT OF TOWN GIRLS
LEARN FACTORY or HOSPITAL WORK.
ALL TRADES
343 South Dearborn, 4th Flr.

3 BOOKKEEPERS, $90-$100
full charge, under 30 yrs., La Salle-st.
2 ACCTG. DEPT. CLERKS—Good at figures, typing, loop $100
GROUP INSURANCE—Record clerks $90
COMPTOMETER OPER.-TYPIST $90
TYPIST-CLERKS—Able to distribute sales department expense figures $100
DICTAPHONE OPERATOR $110
TYPIST—Know bookkeeping .... $20 wk.
STENO.-SECY.—Under 25 years $100
STENO.—1 yr. mfg. exper. .... $85-$90
TYPIST-BILLER—Permanent $80
6 BEGINNER OFFICE CLERKS—H. S. grads. to learn filing and detail work, loop, start $70 mo., quick advancemt.
3 OFFICE CLERKS—Age 18-20, no exper. req., neat penman, st. $16-$17 wk.
47 FACTORY GIRLS
WITH OR WITHOUT EXPERIENCE.
BEGINNERS ASSEMBLERS
Punch press Drill press
Solderers Wirers
Coil winder Armature winder
Packers Wrappers
SALARIES, $16-$30
PROGRESSIVE
11TH FLOOR, 202 S. STATE.

10 BEGINNER TYPISTS, STENOS. AND FILE CLERKS—$18-$20.
20 STENOS., $20-$30
Swbd.-Steno. .... $25 | Bkpr.-Typist $25
Statistical Typist—C.P.A. exp. $30
Swbd.-Typist .... $100 | Draftswomen $30
30 TYPISTS, $75-$110
COMPT. OPERS., $85-$110
Burr. Bkpr. .... $120 | Dictaphone $100
Salesgirls .... $18 | Elev.—No exp. $18
DRY CLEANING CLERKS—NO EXP. $18
SOLDERERS, 45c, BONUS
FACTORY GIRLS—NITES—45c, BONUS
POWER MACH. OPER.—SOUTH SIDE—45c
WAITRESSES—ALL HOURS—GOOD TIPS
Cooks .... $18-$25 | Hostess .... $18 mls.
Cashiers .... $18 mls. | Counter girls $16
Shay, 30 W. Washington

STENO. .... $125 | DICT. OPER. $110
Burr. biller .... $90 | Gen. off., swbd. $20
10 typ., beg. .... $75 | Ediphone oper. $95
N. C. R. cashier .... $18 | Cash. hostess .... $20 M.
H. S. grads, ins. $75 | Beg. stenos. $20
3 STENOS., HOSP., $95
GIRLS-WOMEN
AGE 18-45
Factory, Defense, day, nites, no exp.
Assemblers .... 40c o. t. | Solders .... 50c bonus
Pwr. mch. .... 40c bonus | Drill press .... 40c o. t.
Punch press .... 45c | Kick press .... 40c o. t.
Floor hskpr. .... $95 | Hotel maids $15
Scrub women .... $16 | Nurse's aid $58
Dietitian .... $90 | Pastry cook helper.
Lincoln, 37 W. Jackson
2d floor. Harrison 4180.

UNITED AGENCIES
SECY.—SOME UNIVERSITY $135
15 STENOGRAPHERS $115
12 Girls—Good at figures, no exp. $110
DICTAPHONE OPERATORS $110
Compt. operators—Jewish pref. $110
4 Typists—Advertising agency $95
6 Order fillers—5 days, no exp. $85
4 Stock girls—5 days, no exp. $85
6 Mail girls—5 days, no exp. $85
25 Page girls—5 days, no exp. $80
25 FACTORY GIRLS
209 S. STATE. RM. 1408

WADDELL-WINN
2 STENOS.—La Salle-st. $125
2 DICTAPHONE OPERS.—N. W. $22.50-25
TYPIST—Loop $90
STENO.-DICTAPHONE—5 days; S. W. $150
FILE CLERK-TYPIST—Newspaper $18
TELEPHONE GIRL—This bldg. $18
TYPIST-BILLER—Near north $20
STENO.—Some exper.; this bldg. $20
BEGIN. FILE CLK.—Clerical; nr. N. $17.50
5 BEGINNER TYPISTS .... $65-$75
1 N. LA SALLE. ROOM 648.

STENO.-SECY.—Personnel $25
STENO.-SECY. to sales manager $27.50
E. F. Biller .... $23 | Burr. biller $22.50
Swbd.-typist .... $21 | Beg. compt.-typist. $20
Compt.-cost .... $23 | Asst. bkpr., cost $23
Steno., renting .... $22 | Girl, outside wk. $19
WHITE AND COL. HOTEL MDS. .... $55-$70
Hskpr. .... $60 r. | Gen. Hhswk. .... $12 up
NORTH SIDE CONSOLIDATED,
1001 LELAND-AV.

BEGINNING STENOS., $18-$22.
BEGINNING TYPISTS, $18.
OFFICE GIRLS.
FACTORY—NO EXP. 40c-45c
Janitress .... $18 | Punch press 60c
ROYAL, 37 W. JACKSON

50 STENOS. .... $100-$135
75 TYPISTS, 5 DAYS .... $75-$100
SO. SIDE CONSOLIDATED. 1105 E. 63D.

A1 CPLES—Priv. and apt. bldg., $140 up; del. sls., $17; htl. md., $60 up. Tower, 6700 Stony.

Test Your Facts Answers

Here are the correct answers to today's "Test Your Facts" questions:

1. [a] 1821.
2. [b] Gums.
3. [a] James Madison.
4. [a] Geology.

HELP WANTED—WOMEN.

Employment Agencies.

RECEPTIONIST .... $20 | Convent cook, $50 r.b.
Inspectors .... $70 | Kitchen helpers $15
Linen room .... $65 | Hosp. mangle .... $50 b.
Cleaners .... $50 r.b. | Col. hotel maids $60
BUSCH AGENCY, 184 W. Washington.

OFFICE JOBS WITH GOOD FIRMS. RELIANCE [Miss Young], 32 N. STATE.

TRADE SCHOOLS—WOMEN.

Chicago Business College
Oldest [Inc. 1899]. Largest [25 rooms]. Only school 5 live swbds., 4 trunks. Can't fill call for grads. now.
SPEEDWRITING
WAR DEMANDS SPEED. Alert adults, both sexes, army-navy draftees, married women, every office worker needs shorthand quickly. Come in for surprising details. Not a machine. 6-8 wks. complete with typing. Taught here 12 years. Free demonstrations daily. Official school.
COMPTOMETER, 6 TO 8 WEEKS. Includes Burroughs and Electrics. Spec. grad. teachers. More openings than we can fill.
Bkkpr., Steno., Gregg, Munson, Pitman, begin.-review. $15 month days. Cashg., Compt., Switchboard Rec. Big catalog free. Don't be confused. Our only school. Come in and see how nice the school really is. LOWEST RATES with superior facilities. Evenings, [Shorthand, $6 month.]
NEW CLASSES THIS WEEK.
WALTER D. HARRIS, B. S., M. A., Pres. 190 N. State. Both sexes. Fra. 4122.

Chicago Commercial College
Stenography
GREGG, MUNSON, PITMAN.
Thoro, intensive course.
Beginners, Review, Typing, Switchboard, Bus. English, Office Practice.
$13.50 MONTH—DAYS
3 MONTHS—$35.
EVENINGS—$7 MONTH
3 MONTHS—$18.
Comptometry—$25 Complete
SPEEDWRITING—$18.
Complete course, free demonstration.
SWITCHBOARD—$5
Free Catalog. Exp. University Instructors.
FREE, EFFECTIVE PLACEMENT.
Day and Evenings—Men and Women.
127 N. Dearborn. FRA. 4803

ATTRACTIVE GIRLS
Excellent opportunity for those who qualify for fashion modeling. Sizes 12 to 18. Small tuition fee. Free placement service. Write for Free 20 page book, "A FASCINATING FUTURE."
VERA JANE STUDIO
64 E. Jackson-blvd. Wabash 9332.

A MODELING CAREER
Well paying, enjoyable, fascinating. Visit, call, or write for free book. YOUR 3 STAR CAREER.
MALLON-FRIEL STUDIO
32 W. RANDOLPH. DEA. 3106.

WOMEN WELDERS ARE URGENTLY NEEDED IN DEFENSE WORK. 100 women to take short training in gas welding; low cost; small payments. For further info. Phone, write, or call in person. CHICAGO AIR COLLEGE, 1240 LAWRENCE-AV.

FREE TRAINING
WOMEN NEEDED in COMMUNICATIONS. See our ad under MALE TRADE SCHOOLS. American Television Labs., Inc. 433 E. Erie.

WORLD'S LARGEST WORLD LEADERS.
SELAN'S BEAUTY SCHOOLS
NORTH: 4066 MILWAUKEE. AVE. 3200.
SOUTH: 6404 S. HALSTED. NOR. 2500.

COMPTOMETER OR STENOG. Brush-up or complete course. We train you in groups of 4 for Commercial or Civil Serv. pos. paying $1,440 a yr. to start. Century Bus. Col., 30 E. Adams. Fra. 8478.

LEARN BEAUTY CULTURE—ONLY $65.
HEIM BEAUTY SCHOOL
6 E. Lake. Cen. 4906. 936 W. 63d.

PRACTICAL NURSING, $35
$2 dn.; da.-eve. Earn as you learn. Start any time. Del-Har, 116 S. Michigan. Dea. 6896.

BE A NURSE BIG PAY
while learning; pos. sec.; no age limit. Winthrop Schl. Est. 28 yrs. 6206 Winthrop.

SWITCHBOARD, LIVE BDS., RECEPTION. Letters prove placement. Many calls. Only schl. 4 latest boards; day or eve. Visit Am. Schl., Field Annex, 24 N.Wabash. Cen. 6646

COMPTOMETER brush-up that fits you for ANY test. Warner School, 14 E. Jackson. WAB. 8582.

WE TRAIN HOSTESSES, CASHIERS, FOOD CHECKERS, AND WAITRESSES. DINING ROOM SERVICE SCHOOL, 1009 N. State. Delaware 2288.

BE a Medical Secretary or Lab. Technician. Complete X-ray course. Free catalog. CENTURY College, 30 E. Adams. Fra. 8478

KEYPUNCHING and tabulating course. Great demand for exp. opers. Punched Card Accounting Inst., 53 W. Jackson. Har. 8886.

BE A POWER SEW. MACHINE OPERATOR. Day or eve. lessons. Big demand. Easy to learn. MASTER COLLEGE, 400 S. STATE.

BECOME A FASHION OR PHOTO MODEL. Call or write for free test chart. JO KEITH, 14 W. Lake. Dea. 0134.

DR'S office assistant's training—Short course. Free booklet. National Academy of Medical Arts, 624 S. Michigan, Dept. C. Har. 5633.

WORLD'S Largest, Oldest Beauty School. E. BURNHAM, 140 N. STATE. RAN. 3355.

LEARN SWEDISH massage—Good pay the Kellberg Way, 32 N. State, 9th floor.

LEADERS in Beauty Culture Instruction. MOLER'S, 177 N. STATE. CEN. 6393.

MARINELLO System of Beauty Culture. GERTRUDE HALE SCHOOL, 162 N. State.

MODELS—Free talent test. Del. 6272. Fashion Models Inst., 159 E. Chicago-avenue.

NEW FIELD—Big money. Easy to learn. Natl. Schl. Dental Tech., 10 W. Jackson. A1

DRESSMAKING—MILLINERY SCHOOLS.

LEARN Dress designing, dressmaking, pattern drafting, millinery or power machine. Day or eves. Enroll here—no regrets. Est. 1902. Free bklt. MASTER COLLEGE, 400 S. State.

GET the best—Dressmaking, design, pattern draft., mill., pow. mach.; low cost; day-eve. Rene School, 3419 Chicago-av. Van 0933.

DRESS design, pattern draft, dressmaking, millinery. Forest Academy, 36 S. State-st.

FACTORY course, $15; pow. mach., $3; dress mak., design. Chgo. Schl., 127 N. Dearborn.

BOARDING SCHOOLS.

STARRET SCHOOL — Chicago's superior boarding school; 4-16 yrs.; reas. tuition. 4515 DREXEL-BLVD. OAKLAND 6362.

HOME FURNISHINGS WANTED.

CASH OR CONSIGNMENT. Home furnishings, Paintings, Works of Art, Pianos, Carpets, Silver, Jewelry, Linens. Entire household or single objects. SHERIDAN ART GALLERIES, INC. 4818 Sheridan-rd. Longbeach 7671.

ROCKWELL 6900 PAYS CASH FOR FURNITURE, RUGS, ETC. ONE PIECE OR ENTIRE HOME.

MOST $ $ $ for Your Home Furnishings, Rugs, Pianos, etc. See SHAMROCK First. SOUTH ...... MID. 1942 NORTH ...... EDG. 6900 WEST ...... MER. 8313

CALL KEDZIE 1300 Good cash prices for used furniture, rugs, sew. machines, grand or midget pianos, etc.

HOUSEHOLD FURNISHINGS OF QUALITY wanted immediately for cash or on consignment. Williams, Barker & Severn, 229 S. Wabash. Harrison 3777. Estab. 1879.

CALL LAWNDALE 0409 for highest prices in used furniture, rugs, stoves, sew. machines, midget pianos, etc.

HAYMARKET 6198—HIGHEST PRICES paid—furniture—rugs—stoves—sewing machines. ADA. 1432 W. Madison.

SUNNYSIDE 6000—DELAWARE 1622—Need used furniture, Oriental and domestic rugs, etc., at once. Will pay your price.

CALL LAWNDALE 4300. We pay highest cash prices for furniture, rugs, stoves, etc. Eves. Sacramento 0581.

WANT brass top andirons; 9x16 rug, blue Wilton pref.; 4 Windsor, 4 Maple lounge chairs; duplex bed; all gd. cond. Lin. 1376.

WILL pay highest prices for used rugs and carpets. Call anywhere. Albany 0171.

PARTY needs ORIENTALS, FINE FURNITURE, BRIC-A-BRAC, ETC. Lon. 7218.

CALL MIDWAY 2818. Before you sell furn., rugs, bric-a-brac.

BRIARGATE 6934—Good furniture and rugs for large home; from private party.

LONGBEACH 4711—Need furn., rugs, pianos, bric-a-brac, sewing mach.; Pay Your Price.

WANTED—Furniture, stoves and refrigerators; pay your price. Briargate 2200.

BARTER AND EXCHANGE.

$150 EQUITY in lot Island Lake, Ill.—Trade for '36 car or truck. Yards 2072.

FORD '39 2 dr. sed.; perf. cond.; 5 tires; to exc. down pay. on house. Faires, Dea. 0863.

TYPEWRITERS AND SUPPLIES.

TYPEWRITER, $9; duplicators, $10; dictaphones, $25; address., $15. 425 N. La Salle.

WANTED—TYPEWRITER; GOOD condition. Private party. State 7035.

TO RENT—ROOMS—CENTRAL.

Hotel Rooms.

WE'RE NOT RAISING RENTS. $5 WEEKLY $5 WESTON HOTEL. 355 W. MADISON.

TO RENT—ROOMS—SOUTH.

COLFAX, 9242—Lrg. front sleep. rm.; innerspring mattress; priv. home. Regent 0369.

DORCHESTER, 5229—Lg., attr. rm.; suit. for 1-2; priv lav. Hardenbrook. But. 4461.

DREXEL-BLVD., 4454—Large room, private home, with bath; gd. trans. Riggin.

HARPER-AV., 5455—Newly furn. lge., light sleep. rms. $4-$5. I. C. exp. 12 min. loop.

HYDE PARK, 1404—Apt. B1; attractive rm. Nicely furn.; I. C., bus, surface. Reas.

INGLESIDE, 6118—1st.; lge. light rm., suit. 1 or 2; priv. fam.; nr. U. of C.; surf. L.

INGLESIDE-AV.—Beau. room, suit. 1-2; private home; new furniture. Drexel 3999.

NORMAL-BLVD., 6400—ENGLEWOOD 3700. NORWOOD HOTEL. New dbl. inador bed, adj. bath; all trans.; cafe; $1.50 and $2 per day; also kit. apt.

PHILLIPS, 7316, 2d apt.—Priv. family, 1 blk. I. C.; surface, bus; reas. Regent 8552

SOUTH SHR., 7448—Att., lg. frt. rm.; suit. 1-2; also single rm.; I. C., surf. Sag. 4046.

WOODLAWN, 5715—Light, airy single or dbl. All trans.; nr. Jackson Pk.; lounge, radio, piano; congenial group yng. men; $4.50, meals optional. 6-9 p. m., Plaza 9370.

LIVE AT THE "Y" All club facilities; conv. to everything; I.C., bus, surface; full 24 hour service; single $5 to $7 weekly; double, $4.50 to $6. HYDE PARK Y. M. C. A. 1400 East 53d-st. FAirfax 5300.

86TH-ST., W., 648—Large, light, newly furn.; private entrance; couple preferred; good transportation. Triangle 2003.

ATTRAC. sgl. in apt.—2 in fam.; no other roomers; kit. priv. opt. Cedarcrest 8672.

EXCEPTIONAL lge. frt. rm.—Priv. hm.; all conv.; 2 bus. men, or cple.; refs. Pla. 6879.

60TH-ST., W., 315 [Princeton]—1 rm. furn. or hskpg.; $4-$5.50 wk.; auto yard; nr. L.

Hotel Rooms.

SOUTHLAKE HOTEL 4711 S. KENWOOD-AV. Newly decorated, smartly furn. rooms with tub or shower; complete hotel service. $7.00 Weekly $1.50 Daily

PARKLAND HOTEL $7 Wk. Rm. with Priv. Bath Unexcelled service and transportation. 1550 E. 63d-st. At Jackson Park. Phone Plaza 2710.

WOODMERE HOTEL 4641 S. WOODLAWN-AV. All rooms with private tub or shower. $7.50—WEEKLY—$7.50

DREXEL VIEW HOTEL, 4358 DREXEL-bl. —Nicely furn.; elev. bldg.; 24 hr. swbd. Close all trans.; $5.50 wkly.; $1.50 daily up.

TO RENT—ROOMS—NORTH.

ASTOR, 1352—Studio apt.; wd. burn. firepl.; $45 mo. Also single rooms. Del. 8180.

CEDAR-ST., E., 61—CANTERBURY HOUSE. Attractive sgl. rms., $6-$7. Walk to loop.

JUNEWAY, 1548—Attr., decorated; business girl; restricted. Rog. Pk. 2138 or 8510.

KENMORE, 5331—Rm., 1-2; home comf.; 2 bths.; all tr.; bl. lake. $5. Driver.Sun.4353

LAKE SHORE-DR., 1240—Large rm., priv. bath, suit. 2-3. Also room to share, man.

MALDEN, 4636—Clean, comfortable sleeping rooms; running water; all transportation.

MALDEN, 4711—Attrac., comfortable, homelike atmosphere; good trans. Phillips.

NO. SHORE-AV.—Att. sgl.-dbl. tw. beds; men; pri. fm.; brd. opt. Loyola L. Rog. Pk.1797.

OAKLEY [7500 N.]—1 or 2 rms.; pri. bath; priv. fam. of 2; exc. trans. Rog. Pk. 1379.

PINE GROVE, 2744—Pinewood Hotel at Diversey-Lincoln Pk.; nicely furnished; some private bath or shower; $5, $7; good trs.

ROSCOE, 437—½ bl. Drive; newly dec., beau. furn.; quiet; run. wat.; free parkg.; $4 up.

WINTHROP, 6117—Large front room; 3 windows; bus. girl; exc. trans. Sheldrake 7410.

BUSINESS Girls' Residence—On beach. Club atmos.; free use kit.-din., laund. Lon. 0302.

DIVERSEY-pkwy., 410, at the park—Nicely furn., large, light rm.; gd. tran. Bit. 6852.

WAYNE, 6329 N.—Large, sunny front rm.; newly furn.; home comforts; with priv. fam.; exc. trs.; nr. lake. Banoff, Bri. 5114.

Hotel Rooms.

$5.50—WEEKLY—$5.50 Lowest north side rate. Beau. furn. and decor. Baths, showers. Ideal transportation. STRATFORD HOTEL, 4131 SHERIDAN.

GRASMERE HOTEL, 4621 Sheridan-rd. All trans.; newly dec.; mod. furn.; priv. tub and shower or connect.; 24 hr. service; $5.50 and up week; transients invited.

CLARK, 1219 N.—Duchess of Windsor Hotel. Kitchnts., $1 day up; slpg., $3 week up.

TO RENT—ROOMS—NORTHWEST.

IRVING PARK Y. M. C. A. Nicely furnished rooms; many with running water and bath; 12 minutes downtown via railroad; cafeteria and restaurant; free parking; 24 hour service. 4251 Irving Park-rd. Pensacola 1400.

TO RENT—ROOMS—WEST.

ADAMS, W., 3339—Front room, suit. 1 or 2; priv. fam. Call Nevada 5637 after 6 p. m.

LIVE AT SEARS Y. M. C. A. Nicely furn. rooms. $4.50 up weekly. 820 S. KEDZIE-AV. NEVada 3800.

110 S. HAMLIN [nr. Monroe]—1 frt. rm.; suit. for 2; oppos. park; gd. trs. Very reas.

Hotel Rooms.

$7.00 WEEKLY $7.00 Newly dec. outside rooms; tub or shower. ALCAZAR HOTEL. 3000 W. Washington.

WANTED—TO RENT—ROOMS.

GENTLEMAN working nights desires room with small family; Logan Square district. Call Juniper 5423, afternoons.

LADY wants 2 well htd. unfurn. rms.—No. side. Reas. Address K 408, Tribune.

TO RENT—HOUSEKEEPING ROOMS.

South Side.

DREXEL, 4332—3½, 2½, 1 RM. KITS. Sleeping rms.; newly dec.; nicely furn.; attrac. rates; also 3 rm. basement apt.; pri. bath; exc. trans.; gas, lt., refrig. free.

ELLIS, 6216—2 nice, light rms. with slpg. porch; Frig.; gd. trans.; refs.

KENWOOD, 5469—Neatly furn. 2 rm. kitnt.; frig.; good trans.; nr. 55th; empld. pref.

LAKE PK., 4919—Clean, quiet kit. apts., $6 up; refr.; auto. sp. free; all trans.; adults.

North Side.

BROADWAY, 4040—2 rm. kitnt.; Frigid., $8; 1 rm. kitnt., $5; slpg. rms.; ex. heat.

BYRON, 1014 [3900 N.]—1 rm. Pullman kitnt.; newly dec.; light; 1-2 adults; gd. tr.

CHESTNUT, 62, E.—New. furn.-dec.1-2½ rm. kit. Priv. bath. Hotel serv. Walking dist.

CLARK-Street, North, 1220—Modern kitchenettes; also sleeping rms. Reasonable.

CLIFTON, 4505—3 rm. apt.; priv. ba.; refg.; also lt. hskpg. rm., $4; exc. tr. Edg. 0842.

CUYLER, 814—Nicely furnished 1 room kitchenette, $4.50. L. bus, and surface.

FULLERTON-Pkwy., 444—2 rm. apt.; clean, light; elec. refrig. 20 min. to Loop; nr. pk.

GRACE, 719—Beau. furn. 1 rm. kits., $5 up; 3 rms., priv. bath; real kit.; Frig.; reas.

KENMORE, 5120 AND 923 WINDSOR—Cln., 1-2 rm. kit. apts.; well furn.; Frig.; $4 up.

KENMORE, 4618—KENMORE APT. HOTEL. Kitchenettes, $5-$6; priv. bath, $8-$9 wk.

LA SALLE, N., 1525—Nr. Linc. Pk., beach; single hskpg. rms.; run. water; $3-$6.

LELAND, 842—1, 2, 3 rm. kitnts.; nicely furn.; good trans.; reasonable rent.

MAGNOLIA, 4441—Cozy 1-2-3 rms.; nicely furn.-dec.; elec. refrig.; all trans.; reas.

MELROSE, 643—Light 2½ rm. apt.; refrig.; semi-priv. bath; newly furn.; adults; $10.

OAK, East, 113—Gold Coast, nr. loop. Venet. blinds. Adults. No pet. $28-$30 mo.

ORCHARD, 1833 N. [700 W.]—4 nicely htd. frt. rms.; $11.50; good trans.; no dogs.

RUSH, 713—Lt. kitnt. apt.; piano, refrig.; newly dec.; 1st fl.; walking dist. loop.

SHERIDAN, 5016—Nicely furn. kit. apts.; gas, linen, elec. free; $5.50 to $9.50 wk.

SHERIDAN, 4723—1 rm. kitnt.; nicely furn.; 2 rm.; priv. bath; serv.; ref.; bus to door.

3 RMS.—Newly decorated; refrig., also sleeping rm. Excel. trans. 742 Fullerton.

Northwest Side.

LE MOYNE, 3246—Nr. Hum. pk.; new bldg. just furn.; 1-2-3 r. apts.; Frig.; all tr.; adlts.

West Side.

ROOSEVELT, W., 1752—2 frt. rms.; everything furn., linen; exc. tr.; $6; inq. store.

WASHINGTON, 2340—Newly dec. front rm. Elec. refg.; exc. transp.; $7.50.

WASHINGTON-Blvd., 2673—1-3-4 rms.; new. dec.; refg.; adj. bath; all tr. Ked. 1080.

WEST END 3845—Lg. 1 rm. apt.; new innersp. matt.; run. water; services; all trans.

VOGT APTS., 1151 W. ADAMS-ST. Mod. hskpg. and sleeping rooms; $3 week up. Priv. tile shower, maid service, free gas, light, ref.; elevator; hot-cold water all rooms. 10 minutes to loop.

BOARD AND LODGING.

South Side.

BLACKSTONE, 4923—Ref. young man to share rm. with same. Exc. meals. All trans.

ATTR.—congen. home for young people—New. furn.; reas.; I. C., L. U. of Chi. Pla. 9709.

North Side.

RUSH, 1037, 2d—Modern rooms; exc. home cooking; use of piano; reas. Del. 7204.

SHERIDAN, 5643—Dbl.-sgl. rms.; hm. on lk.; pri. bath; exc. mls.; reas.; all tr. Sun. 9319.

BOARD AND LODGING.

North Side.

WOLFRAM, 830—Gentleman; sgl. or dbl. rm. Good home; exc. mls.; all trans. Buc. 3294.

Northwest Side.

WHIPPLE, 4720—LGE. ROOM; SUIT. 1-2. PRIV. HOME; EXC. TRANS. KEY. 2446.

Convalescent Homes.

IDEAL; large porch; spac. grounds; tray serv. for elderly; homelike. Gra. 9123.

GOOD CARE BY REGISTERED NURSE in comf. home; exc. food. IRVING 3874.

Children.

WILL board child—More for company than pay; rm. parent. Address L T 416, Tribune.

PLEASANT home—Exc. meals; parents with children; nr. sch., tr.; lg. yrd. Edg. 2696.

WTD.—Board and lodging for mother, 6 year son; No. side. Buckingham 7496.

HOTELS AND APARTMENT HOTELS.

IN EVANSTON IT'S THE GEORGIAN 1 to 6 room apartment houses. Tastefully furnished and decorated. Adjoining churches, shops and excellent transportation; close to lake. Economical and convenient. GEORGIAN HOTEL Transient, Weekly, Monthly and Lease Arrangements. HINMAN AT DAVIS. GREENLEAF 4100.

DEARBORN PLAZA KITCHENETTE APTS. $14.00 WEEK UP. SPECIAL MONTHLY RATES. Rooms, $10 per week; daily, $2.50 up. Walking distance to the loop. 1032 N. DEARBORN-ST. WHI. 6464

WINDALE HOTEL 6019 N. WINTHROP-AV. LON. 2840. $6.50 WK. AND UP. DAILY $2.00 UP. ALL ROOMS WITH TILE BATH-SHWR.

BREVOORT HOTEL Madison, East of La Salle 15 STORY FIREPROOF BUILDING. UNDER NEW MANAGEMENT. Daily Rates from $1.75. Weekly Rates from $8.00. RADIO IN EVERY ROOM.

40 EAST OAK Catering to a clientele of the highest type—offering the best value for your rental dollar. Transient or permanent, your stay will be delightful. [1000 NORTH.] WHITEHALL 6040.

MELROSE APT. HOTEL Newly furn. 1-2-3-4 rm. apts. Also 2 bedrms., 2 baths, fireplace; comp. hotel service. At Lincoln Pk., overlooking lake; all trans. Public, private schools. Perm. transient. 451 MELROSE [3240 North]. BUC. 1200.

FOR YEAR 'ROUND COMFORT—LIVE AT The Stevens Apartments 1 room, $55-$85; 2 rm. apts., $120 up. 720 S. Michigan. WABASH 8450.

LINCOLN PARK ARMS 2738 PINE GROVE-AV. LIN. 1400. 1 TO 3 ROOM FURN. APTS. COMPLETE HOTEL SERVICE. RATES $50 UP.

Sheridan Plaza Hotel SHERIDAN-RD. AT WILSON. 400 ROOMS WITH BATH. $35 UP MONTHLY.

1½ Rm. Kitch. Apts., $50 Newly dec.; mod. furnishings and carpeting; 24 hr. hotel service; 10 min. to loop. NORTH PARK HOTEL, 1936 N. Clark-st., at Lincoln park.

WELLINGTON ARMS 2970 SHERIDAN-RD. 1 to 5 room apts., furnished and unfurnished; $42.50 up. Bittersweet 4600.

$5 WK.—Running wtr.; $7 private bath. 200 comfortable, freshly decorated rooms. THE SARATOGA HOTEL 25 S. DEARBORN. "IN THE LOOP."

Chateau Hotel—$7.50 Week 3838 BROADWAY. LAKEVIEW 8310. Each room with pri. bath, shower; ample clos. space. Elev. serv. $1.50 per day.

WACKER Hotel—New fireproof bldg. Outside rms.; priv. bath; $8 wk up. An A. A. A. Hotel. 111 W. Huron-st., corner Clark.

"THE POINSETTIA" For Better Living. Complete service, tran. 5528 Hyde Park.

OLYMPIC HOTEL—$6 WEEK, $1.50 DAY. ALL RMS. BATH, RAD. 1015 N. CLARK.

OAKWELL hotel—1011 N. Wells. Save car fare; 10 min. walk lp. $4 wkly., $1.25 day.

CHOICE accommodations and appointments at the MARYLAND Hotel, 900 Rush-street.

PLAZA HOTEL, Clark and North-av. Hotel rooms, suites, kitchenette apt. available.

DEWEY APARTMENTS—In the Edgewater Beach Hotel. Telephone Longbeach 6000.

CHELSEA HOTEL, 920 WILSON-AV.—Rooms as low as $6 a week; $1.50 daily.

THE EMBASSY. Pine Grove at Diversey. Diversey 4440.

739 BELMONT—Lakeview Hotel. Kitchen. Elev. Complete Service. Lakeview 8722.

APARTMENTS AND ROOMS TO SHARE.

BUS. girl des. same to shr. 3½ rm. apt.; good transp. $5 wk. Ard. 7364 aft. 6 p.m.

LADY sh. 3 rm. basmt. apt. with same; reas.; refs.; nr. I. C., lake. 7258 Coles. Reg. 2371.

TO RENT—HOUSES.

South Side.

43D-ST., W., 300—5 rm. cottage, stv. ht.; also 4 rm. apt. Cedarcrest 4791.

Suburban—North.

N. EVANSTON—6 r. Colonial; 2 firepl.; 1½ baths; low heat cost. Owner moving East offers this very desirable home at $115 mo. R. M. JOHNSTON & CO., Opposite "L" Terminal. Wilmette 444.

NR. Indian Hill Club; new 5 bedrm., 3½ bath, brk.; scr. pch.; 1 ac. $250. Win. 254.

TO RENT—FURNISHED HOUSES.

EVANSTON—Nr. univ., lake, trans.; comf. furn. hse.; 4 bdrms., 2 baths; lge. lawn. Avail. 5 mos., from Apr. 1. Greenleaf 7348.

WANTED—TO RENT—HOUSES.

WITH option to buy—North or Northwest; family of 3. Responsible, clean, A1 references; for May 1. Ardmore 2822.

WANTED 5 or 6 room modern house—N. or N. W., or suburbs. Convenient transportation. $60-$65. Call Edgewater 3736.

WANT—6-7 rooms; prefer N. or W. suburb; natural fireplace; good trans. immed. poss. Address L T 450, Tribune.

RELIABLE small family—5 or 6 rms.; W. or N. W.; must be reas.; May 1. Seeley 4413.

6 OR 7 RM. house or 1st apmt., N. or N. W., May 1 occupancy. Ave. 0833.

WANTED 6-8 rms.—N. or W.; furnace ht. Under $55. Call after 4 p. m. Kedzie 6106.

WANTED—AT SUMMER RESORTS.

SUBSTANTIAL church group wants camp site within 200 mi. Chgo. on secluded, desirable lake. Will operate in conjunction with owner or take over camp, consider purchase. Address L S 241, Tribune.

TO RENT—APARTMENTS—GENERAL.

CHOICE APARTMENTS 3½ to 8 rooms. Chicago and suburbs. $45 UP. MAY 1. CENTRAL 3338.

TO RENT—APARTMENTS—SOUTH.

General List.

Choice May 1st Selections
6512 Harvard, 2½-4 rms. .... $42.50-$50
7618 Colfax, 4 lge. front rms. $57.50
Englewood 3000. Agent on premises.

3-4 RMS., $37.50-$45. Sunny; light wdwk., firepl., exc. trans. 833 E. 46th, nr. Drexel.

MODERN 2 to 4 rms.—Near lake, park, all transp. $35-$45. Kenwood 8407, bet. 12-1.

5216 DREX.—3½-4 lg. rms.; d. l.; pt. walls; shwr.; inador; arch. drs.; $45 up. Edg.3154

1, 2, 3, 3½ Rooms.

7011 JEFFERY-AV. 3½ lge. rms., white woodwork; t. t. stove. April 1 or May 1; nr. I. C. and bus. $50.

5114 KIMBARK—3 rms., kit., mod. bath, $55-$60; 2½, $42.50. Cross-vent.; selected tenants. Owner oper. bldg. Nr. I.C., bus.

1702 W. 81ST-ST.—Large 3 rm. apts., arched doors, built-in tubs, modern; $45. Agent on prem. Sun. Call Went. 7464

SUBLET—Avail. imm. Modern 3 rm. apt., kitch., gd. tran. Hyd. Pk. 8029 after 7 p. m.

2½ RM. 2d fl. apt.—All outside rms.; Ven. blinds; So. Shore dist. Dannis, 7355 Yates.

3838 S. UNION—3 RMS. IN REAR; 2D FL.; STOVE HEAT. NORMAL 6354.

6511 MINERVA—2 room kitchenette apt.; excellent transportation. Fairfax 4936.

1 RM. Pull. kit.—Dress. rm., bath; utilities furn.; immed. 2539 E. 75th-st. Reg. 2077.

2445-47 E. 79TH-ST.—3½ rms.; Inador; free refrig.; conv. loc., $40.50 up. Fra. 0353.

6406 MINERVA-AV.—Very fine 1-3 rm. kit. apts.; free gas, lite, refr.; May 1. $38. $55.

4, 5, 6, 7 Rooms and Larger.

EAST END-AV., 7635—Mod. 4 room; tile bath; frig.; Mag. Chef; $50-$60. Cen. 7853

7026 PERRY-AV.—6 light rms., glazed pch.; G. E. refrig.; h. w. ht.; insul. roof; 2d.

SUBL.—April 1-Oct. 1, 4-rm. mod. apt.; $50. 3450 E. 78th-st. Regent 0492.

DE LUXE 5-rm.—Sacr. carpeting, blinds; reas. South Shore 6585. 7943 S. Essex.

6621 GREENWOOD—4 rooms; modern; dec. Frig., porc. stove. See janitor.

Horse Sense Answers

1. Expansion.
2. Auto driving.
3. Hogs.
4. Eat a heavy breakfast.
5. Children.
6. [a] Proud—Peacock [z].
   [b] Big—Elephant [y].
   [c] Mad—Hornet [v].
   [d] Black—Crow [x].
   [e] Happy—Lark [w].

TO RENT—APARTMENTS—SOUTH.

4, 5, 6, 7 Rooms and Larger.

5000 CORNELL-AV. Overlooking lake and Outer-drive 5 ROOMS: 2 BATHS. 6 ROOMS: 3 BATHS. MODERN 22 STORY BUILDING. All water is filtered. At this location you can conserve your tires, because Illinois Central station is only 1 block—10 minutes to loop. RENTALS FROM $110. FOR MAY 1ST OCCUPANCY. RESIDENT MGR., MID. 0132.

VISTA HOMES 5844 STONY ISLAND-AV. 6 TO 8 ROOM APTS. DOORMAN—ELEVATOR—GARAGE. Overlooking Jackson Park. A modern fireproof bldg. Spacious rooms. HOGAN & FARWELL, INC., Exclusive Agents. Representative on premises. Dor. 2717.

4900-18 Drexel-blvd. 5 ROOMS, 1-2 BATHS. 7 ROOMS, 3 BATHS. Filtered water at proper pressure. Automatic heat control, fireplace. Canvased walls, tile baths, showers. JANITOR, 4916 DREXEL, OR GEORGE S. LURIE CO. FRANKLIN 0370.

RUSKIN HALL 5715 KENWOOD-AV. De luxe 7 room home on the eighth floor, with north, east and west views; 3 tile baths; 8 closets and 1 cedar closet; 2 blocks to University of Chicago; 2½ blocks to I. C. Call Dorchester 7900.

SOUTH SHORE VILLA 69TH AND SOUTH SHORE-DR. 6 Rooms, 3 Baths, $140-$160. 7 Rms., 3 Baths, 2d. Cor., $165. Newly decorated; steel equipped kitchens. Immediate occupancy. Overlooking South Sh. Country Club.

EAST VIEW PARK East of Hyde Park-blvd. at 54th-st. Ready for occupancy. 4-5-6-7-8 rms., 2-3 baths .... $65 up. Agent at 5427 East View Park. Mid. 2105.

6756 CRANDON-AV. Cor. 1st fl.; 5 rms.; $100; very attr.; large liv. rm.; tile bath; steel equip. kitchen. 4 ROOMS, $57.50-$70. Light desirable, roomy apts.; inador beds.

DE LUXE APARTMENT 5 large, beautiful rooms and sleeping porch. 962 E. 84th-place.

WELL arranged spac. apt.—Ultra mod.; 6 rms., 2 baths; shower stall; canvas walls; free refrig.; incinerator. 7732 Phillips-av.

SOUTH SHORE DUPLEX APT. On 100 ft., 1st fl., 7 rms., 2 baths, side dr. gar.; $125. Owner. Dorchester 0317.

7 ROOM, STOVE HEATED FLAT—Ready for occupancy; $25. Apply to Majestic Lumber Co., 4720 Wentworth-avenue.

7029 PRAIRIE—6 light rms., white wdwk.; St. Columbanus church 1 blk.; adults; 1st apt. $50; 2d $42.50; owner. Fai. 6809.

AVAILABLE April 1st or before—7 large, outside rooms; all trans.; $75 incl. garage. 7617 South Shore-dr., Regent 1093.

6813 HARPER-AV.—6 lge. lgt. rms.; ample closets; encl. r. pch.; mod. bath; white w.w.; I. C., surf.; gd. shop. $65. Owner. Fai. 6809.

6 ROOMS NOW OR MAY 1ST. 7308 Ridgeland; 2 tile baths; shwr.; new stove; new 8 cu. ft. refrig. Christian, $90.

6 ROOMS—7541 ESSEX—$70. Tile bath, shower; near I. C. Dorchester 0700.

7200 JEFFERY-AV.—3d apt., 5 rms.; all light, 1 bl. I. C. Poss'n Mar. 15. $67.50. R. M. O'BRIEN & CO. Randolph 3062.

1147 HYDE PK.-BLVD.—6 rm. light 3d apt.; 2 baths, encl. sun porch; excellent bldg.

S. W. COR. Hyde Pk.-bl. and Woodlawn—5 rm. apt., 2d or 3d; encl. sun pch.; exc. bldg.

7 RMS.—6 clothes closets, sun par. and sl. pch.; avail. now. 6736 Crandon. Mid.6831.

4 LGE. rms.—New stove and refr. $50. 130 E. 70th-st., phone Radcliffe 5387.

6632 MARYLAND-AV.—5 lge. lt. rms.; st. ht., h. w.; new stove, cab. sink; adlts.; reas.

9236 LAFLIN—6 rms., 2 bathrms.; gar.; R. I. trans.; canv. walls; $92.50. Rad. 7300.

SOUTH SHORE—8216 Luella-av.; 5 rms.; 2d apt.; G. E. refrig.; $60; adults. Sag. 5939.

SUBLEASE—Apr. 1 occupy.—Mar. 14. 6 rms., 2 bths.; nr. I. C.; $70. 7208 Yates. Dor.5491

DE LUXE 6 rm. apt., $120—2 baths, solarium, brkfst. room. 7115 Luella-av. Dor.8748

5410 WOODLAWN-AV.—3d; 6 lrg., lgt. rms.; 2 baths; 2 porches; nr. U. of C. Fai. 3752.

TO RENT—APARTMENTS—SOUTHWEST.

General List.

3300 MARQUETTE—3½, 4, 5 mod. rms.; new t. t. stove, Frig. See janitor on premises.

4, 5, 6, 7 Rooms and Larger.

6 ROOMS, MODERN, $55. 3338 W. 63d-st. Silverman. Dor. 0700.

3000 MARQUETTE—3½, 4, 5 rms.; mod. t. t. stoves; new Frg. See janitor, 3014 basement

TO RENT—APARTMENTS—NORTH.

General List.

2½-3½-5 ROOMS 1036 Sheridan-rd. [6400 North]—Well arranged rms.; canvas walls; modern bath; new refrigerator; all trans.; shops, 2 blks. CEntral 3338. Now and May 1. $42.50-$75.

BROADMOOR APTS. 7606 BOSWORTH, COR. HOWARD. 1-2-3-4 rms.; fireproof, elev. bldg.; elec., gas, refr. free; cptd. fl.; 4's have 2 bdrms.; 24 hour swbd. service; $45 up; excel. trans.

THE AQUITANIA 3½ to 6 rm. apts., compl. modernized; overlk. pk., lk.; 24 hr. elec. ser. Lon. 2928. 5000 MARINE-DRIVE.

The Farcroft 1337 Fargo Elevator bldg.; ½ blk. to lake. Desirable 4 rm. apts.; rentals include utilities; from $80. Selected tenancy. No dogs.

7100 SHERIDAN-RD. Spacious 2½-3½-4 rooms; canvas walls; tile baths; bus at door; bldg. at lake.

3-4 Rms. Very Mod. $47.50 Up Hot water ht.; canv. walls; tile bath, shwr. 2 blks. L, ½ blk. bus. 4527 N. Paulina.

1206-30 JARVIS—Lake front apts.; beaut. 3½-4-5 rms.; private beach; restricted. 1201 CHASE-AV.—At lake; 1 rm. kitch. apt.; priv. bch.; free ref. $40 up. Rog. 4825

1206-30 JARVIS—Lake front apts.; beaut. 3½-4-5 rms.; private beach; restricted. 1201 CHASE-AV.—At lake; 1 rm. kitch. apt.; priv. bch.; free ref. $40 up. Rog. 2717.

1½-3-3½-4 ROOM APTS. $62.50 UP. Free electricity and refrigeration. 3314 Lake Shore-drive. Lak. 4130.

WELLINGTON ARMS, 2970 SHERIDAN-RD. 1 to 5 rm. kitchenettes; furnished or unfurnished; starting at $42.50. Bit. 4600.

2½, 3½, AND 4 rm. apts.—Shower, canvased walls, G. E. refrig.; table top stove. 2561 Winnemac, corner of Rockwell.

FACING LAKE. 2½, 4, 5, 7 room apts.; beautiful residential st.; priv. bch. 1037 North Shore-av.

1440 THORNDALE—Mod. 3½ rms., inadoor, tile bath, shwr., 4 clos. $45 up. Edg. 3154.

931 W. FOSTER—2½-4 rm studio type apts.; exc. loc.; all trans. $50 up; May 1.

CHOICE 3-4-5 RM. APTS.—FROM $45. Restricted bldgs.; nr. L. Rogers Pk. 6485.

2216 THOME—4 rms., 3d fl., $47.50; 3½ rms., 2d, $45; restricted. Briargate 4197.

1, 2, 3, 3½ Rooms.

1000 LOYOLA-AV. On the Lake—Private Beach 1½, 2½ and 3½ rms., $45 up; carpeted flrs. Mgr. on premises. Ambassador 3999.

1400 LAKE SHORE-DRIVE Within walking distance of loop. Living rm., din., new kitchens; gas, elec., refg. incl.; $60 to $75. Agt., Whi 4180.

UNUSUAL STUDIO APT. Superior-st., nr. Mich.-av.—3½ rms., 3 wdbrng. fireplaces, parquet flrs., lg. closets. Occupies an entire. Sup. 4373 week-days.

DE LUXE 1, 2, 3 RMS., $40 UP. 5040 KENMORE-AV. LONgbeach 1582.

1451 BELLE PLAINE—3 rooms; front; 3d; steam; refrig.; janitor; reas.; adults.

DESIRABLE 2 rm. apts.—Liv. rm., dinette, kit., bath. $35. Hartman, 2906 Mildred.

NEWGARD, 6637—3-3½ rm. apt.; A-1 cond.; new stove, refrig. $41.50-$47.50. Rog. 7706.

2330 LINCOLN PARK WEST—2-3 rms.; $42.50 to $85. Overlooking park. Ideal loc.

4, 5, 6, 7 Rooms and Larger.

4442 MAGNOLIA—6 rms.; sun par.; new t.t. stove; G. E. refrig.; gd. trans. Ard. 2181.

4874 N. ASHLAND—4-5 lge. lt. rms., 4 clts., inadoor, t. t. stove; $45-$57.50. Ard. 2683.

641 GRACE-ST.—5 ROOM APT. .... $68 Near lake, park, golf course. Lak. 6480.

4915 N. HOYNE, 3d apt.—5 large rms.; table top stove. $57.50. Garage opt., $4.

[Continued on following page.]

TO RENT—APARTMENTS—NORTH.

[Continued from preceding page.]

4, 5, 6, 7 Rooms and Larger.

REASONABLE RENTALS—HIGH GRADE.
SHORELEIGH APTS,
6334-44 SHERIDAN-RD.
Located at edge of lake in fine residential neighborhood; modern, fireproof, 7 story bldg.; with 5 elevators and elec. refrig.; large, light, airy, sunshiny rooms.
6 rooms, 2 baths each........$117.50-$130
Only a few available. Best buys in city. Excel. trans., bus, L, surface lines; close to schls., shops, dist., churches and theaters. See agent, W. J. Reaume on premises.
ARTHUR L. WEINSCHENK, Realtor.
11 S. La Salle-st. Cen. 1120.

550-68 SURF-STREET
5 ROOMS—$60.00-$72.50.
559-61 SURF-STREET
7 ROOMS—$90.00-$100.00.
8 ROOMS—From $95.00.
24 HOUR ELEVATOR SERVICE.
Modernized, light, airy apts. Near shopping. Convenient to bus and surface lines. MANAGER—559 Surf-st. LAKeview 0861. GEORGE S. LURIE CO., FRAnklin 0370.

2920 Commonwealth-av.
7 rm. apt.; 3 master bedrooms, 3 baths, library or den; garage in bldg.; address of distinction in most ultra-modern building on Gold Coast.
SEE SUPT. OR CALL ANDOVER 1900.

442 WELLINGTON
7 and 8 rooms; 3½ and 4½ baths; extraordinary amount of closet and pantry space; most livable unit in city.
HOGAN & FARWELL, INC.,
664 N. Michigan-av. Whitehall 4560.

5451 KENMORE-DE LUXE
2d fl., 7 big beau. rms.; 4 bedrms., 2 tile baths, extra lav. and toilet; tile kit.; canvas walls; sunporch, enc. front and rear porches. View of lake in residential 3 flat. Light all around. $125. Gra. 1775

3520 LAKE SHORE-DR.
Unusually arranged 4 room apt. [5 rm. eff.]. Ample closet space. 24 hour service.
Surprisingly Low Rental

219 LAKE SHORE-DRIVE
5 TO 8 ROOM APTS.
Doorman. Elevator Man.
Hogan & Farwell, Inc., Managing Agents.
664 N. Michigan-av. Whitehall 4560.

MARINE DRIVE APTS.
New 4-5 rm. apts.; park, lake view; electric kitchens with breakfast nook, tile baths. Venetian blinds, sun deck. 12 safety elevators. 5060 Marine-dr. Lon. 5975.

— — CHOICE 4 ROOMS — —
1346 Jarvis. Well arr., canv. walls; 1 block lake, beach; new ranges, built-in tubs, shower; white trim; thru ventil. Fast trans. Quiet loc. $57.50 to $62.50.

4-5-6 ROOMS
457 BELMONT-AV.
Excel. loc., nr. all trans., schools, park, golf, lake. Tastefully dec., canv. walls, new stvs., built-in tubs, shwrs., lin. $55-$85.

1400 LAKE SHORE-DRIVE
Within walking distance of loop.
Liv. rm., bedrm., din.; new kit., ext. in-a-d. bed., util. incl., $82.50. Agt., Whi. 4180.

646 FULLERTON-PKWY.
New 7 rm. apt., 3 bedrms., 3 baths; sun rm. 1st fl., $120. 4½ rm. apt., 2 bedrooms, 2d fl., $90. Excel. trans. Well. 3000.

1400 LAKE SHORE-DRIVE
Within walking distance of loop.
Lake exp.; liv. rm., bedrms., new kit., gas, el., ref. free; $92.00. Agt., Whi. 4180.

DENIFER APT.
4-5-6 rms.; high grade, refined, elev. bldg.; tile bath, shower stall; nr. Edgewater Beach hotel and lake; reas. 1044 Balmoral.

6 ROOMS
1308 Rosemont; large, light apt.; convenient to shops, schools, churches, transportation, etc. Agent on premises.

1225 CHASE—NR. LAKE
4 RMS. VERY CHOICE. Canv. walls, tile bath; inador; exc. trans.; own. Rog. 7844.

411 BRIAR-PL.—7 rooms, 3 baths, sun porch, fireplace; private laundry. $125. Also 4 rooms, 2d floor, avail. May 1. $80. See janitor or call Central 5050.

5 LG. rms. with grand view of park and lake; north and east exposure in 16 sty. mod. fireproof bldg.; 2 bath, shower stall. 2000 Lincoln Park West. Lin. 3633.

4 ROOMS, $47.50
White woodwork; shower. Large, new G. E.; nr. lake, stores, trans. 1342 Estes.

4311 N. KENMORE-AV.
6 rooms, all light rms.; new table top stove; elec. refr.; only $57.50. Lon. 8833.

BEAUTIFUL 6 rm. de luxe—Extra large rms.; canvas walls; tile kitchen; tile bath and shower stall; 2 baths. Breakfast nook. Free gas; free refrig. $85. 6123 N. Hoyne.

6 RMS.—Encl. porch; $57.50; light cor. apt.; elec. refrig.; L. surf., bus trans.; immed. or May 1st poss. 1067 Ainslie. Lon. 3808.

DON'T FAIL TO SEE!
5 rm. duplex; wht. wdwk.; tile shwr.; new stv.; restrict.; $75; avail. 5438 Lakewood.

4 RMS.—$47.50 and $50; light and modern; new refrig. and table top stove; 1 blk. "L" and st. car. 4829 N. Rockwell-st.

399 FULLERTON-PARKWAY.
Opp. Linc. pk.; mod. 9 rm., 4 ba.; wdbg. firepl.; tile k.; el. ser.; gar.; rest. Linc. 0616.

2564 ESTES-AV.—Mod. 4 rms.; tile bath, canv. walls, t. t. stove, refrig.; new. dec.; May 1; $60. Janitor or call Kil. 3976.

4613 N. WESTERN-AV.—3d, 5 rms.; modern plumbing, elec. refrig.; $47.50. Available May 1. Draper & Kramer. Irving 1808.

MODERN Rogers Pk. 6 rms., 1st flrs.—Nr. Loyola and lake; 1227 North Shore; $60; 1150 Loyola, $72.50. Ph. Sheldrake 8300.

EXQUISITELY different—De luxe 5 rooms embodying the latest equipment; $67.50 up. Resident manager. 4923 N. Wolcott.

DE LUXE 5-6-7 ROOM SUN PAR. APTS.—Facing lake and park; only $70 to $85. 4656 Clarendon. Sun. 8195 or Lon. 4770.

720 WAVELAND-AV.
Mod., lge., light 4 room apts.; ample clos. G. E. refr. See jan. or ph. Fra. 8383.

1906 LINCOLN PARK WEST—Mgr. 1st apt. Block from park and car line; 4 rooms, elec. refrigerator. $45.

1631 ESTES—5 lge. rms.; col. tile bath, bed-rm. for tw. bds.; new G. E.; pch., yard; all trans.; 6 apt. bldg. Hol. 5532, Shel. 0716.

1008 ARGYLE—4 rooms, enclosed porch; exc. trans. $45. Call Arthur Rubloff & Co., 4554 Broadway. Lon. 0760.

4-6 LGE. square rms.—2 baths; S. E. expos.; priv. pch., yard; lge. clos.; w. wdwk., firepl., book nooks. 7000 Sheridan. 1214 Lunt.

DE luxe beautiful 5 large rooms, tile kitchen and bath. Briargate 8986.

5 LGE. rms.—Sun rm., slpg. pch.; nr. sch., trans.; mod. dec.; 1st apt. 5829 Magnolia.

4 RMS.—Inador; ½ bl. W. Sheridan; ½ bl. S. Belmont; mod. dec.; new ref. 3159 Hudson.

5½ RMS.—2d; 2 apt. bldg.; h. w. ht.; shwr. Adults. Restricted. 1736 Summerdale.

6 LARGE ROOMS—2 baths; light on 4 sides. 7333 Damen. 3d floor.

6 RMS.—2 baths, shower; 27x17 liv. rm.; garage; nr. lake; all trans.; $75. Wel. 1100

6 RMS., 2 baths—Nr. Lincoln Park; 2700 N. $90 to $100. Bittersweet 0580.

460 DEMING-PL.—Extra lge. attr. 5 rms.; 2d-3d; 2 porches; $70. Lincoln 0014.

SUBLEASE—Modern 4 rm. apt., near stores, transp. $45. Hoeffner. 5001 N. Ashland.

7 LGE. lt. rms., 2½ baths, tile shwr., solarium; all tr. Now vac.; $100. Wel. 1100.

720 BITTERSWEET-PL.—6 rms.; 2 baths; encl. pch.; nr. park; exc. tr.; $85. Bit. 6153.

BEAU. 3½-4 rm. apt., tile bath. 7517 N. Winchester, nr. Howard L Sta. Bri. 0212.

5 RMS.—2 encl. pchs., new G. E. refr., shwr. Lake View H. S. 1460 Warner.

4 LARGE, LIGHT ROOMS, $50.
EXCELLENT TRANS. 4458 BEACON.

1145 BRYN MAWR-AV., 3D.—6 rms., $48. Excellent trans. Immed. poss. Lak. 6480.

2D APT., 6 rooms, available May 1. 4856 Magnolia-av. Edgewater 5505.

IMMEDIATE—Attr. 4 rms. and sunroom. 5044 Glenwood, Apt. 3. Ravenswd. 7792.

TO RENT—APARTMENTS—NORTHWEST.

1, 2, 3, 3½ Rooms.

2639-45 N. SPAULDING-AV.
2 and 3½ rm. apts.; free gas; inador; conv. location; $36 up. Inq. Jan. or Fra. 0353.

3043 CORNELIA—3½ rms., 1st, 3d; light attractive apts.; electric refrig.; new table top stoves. $42.50. Available May 1. Draper & Kramer. Irving 1808.

4760 CORNELIA—2½ rooms; very modern, free gas, inador, G. E. refrig.; $37.50. Avail. May 1. Draper & Kramer. Irv. 1808.

4654-56 ELSTON-AV.—2½ rms., mod., elec. refrig., inador dressing closet; $37.50. Avail. May 1. Draper & Kramer. Irv. 1808.

3655 WABANSIA—2½ rms.; living rm., dinette, kitchenette; elec. refrig.; $35. Avail. May 1. Draper & Kramer. Irv. 1808.

3038 AINSLEE—3 rms.; inador; new Frgid., gas range; reas. Adults. Apply 3d apt.

4, 5, 6, 7 Rooms and Larger.

4 RM. apt.—Light and airy; exc. trans.; reas. 1909 W. Division. Armitage 2633.

SUBLEASE to Oct. 1—4 rms.; free refrig.; nr. R. R. $42.50. Thiele, 4758 Kilpatrick.

5 RMS.—1st fl.; htd.; free gas, refrig.; t. t. stove; yard; gd. trans.; restr. Key. 10364.

5 RMS. and breakfast rm.—Tile bath; 3d flr.; new t. t. stove; gar. Humboldt 6361.

5 MOD. rms.—Slpg. por.; 2d; oil heat; t. t. range; gar. incl.; $75. 2735 N. Francisco.

2440 N. HAMLIN—5 mod. rms.; new refrig., T. T. stove; good trans. Janitor on prem.

1208 N. BELL—5 lt. rms. Steam. $40. Gd. tran.; nr. schls., churches. Butterfield 1433.

2236 DIVISION—6 rms.; steam; $43; good tran.; nr. schls., churches. Butterfield 1433.

4-5 RMS.—Large, new, dec., el. refrig., steam. $42-$47. Apply 4257 Armitage-av.

5 MOD. rms., 3rd—Tile bath, T. T. stove, encl. pch.; $62.50; exc. trans. Bel. 3262.

TO RENT—APARTMENTS—NORTHWEST.

4, 5, 6, 7 Rooms and Larger.

1921 N. SAYRE.
Modern 4 rms., 2d. Will dec.; $52.50. Inquire Morton, Franklin 8501.

2443 EASTWOOD-AV.—6 rms., 1st and 2d; furn. ht.; 3 bedrms.; brick; $40. Available May 1. Draper & Kramer, Irving 1808.

6 RMS.—Sun parlor, slpg. pch., 3d fl. Ven. blinds; $60. 4538 N. Albany. Bel. 4706.

MOZART, N., 4144—4-5 rms., elec. refrig., firepl., bkcase.; $38-$43; furnace; adults.

4 MODERN lge., light rms.—Steam heat. Available May 1. $45. 3846 W. Hirsch-st.

TO RENT—APARTMENTS—WEST.

1, 2, 3, 3½ Rooms.

FREE GAS, ELEC., REFRIG.
2½ room kitnts.; canv. walls; tile bath; Ven. blds.; crptd. firs.; $42.50; May 1 renting. Jan. on prem., 3757-59 W. Arthington.

4, 5, 6, 7 Rooms and Larger.

4046 W. WILCOX—5 rms. and heated sleeping porch; ultra modern apt.; cabinet sink; new Frig.; canvas walls; 2 baths, tile kitchen and bath, shower stall; good trans.

5 RMS.—Sun parlor, sleeping pch.; nr. trans. $70. 551 N. Central-av. Man. 6958.

7 RMS., 2d flat, oil heat, h. w., 3 bedrms.; encl. back porch; $55. 4330 W. Jackson.

3810 GLADYS-AV.—Light 5 rm. apt.; steam heat; electric refrigerator; $55.

4-5 MOD. lg. lt.—Elec. refr.; gd. trans., shop some 2 bedrms.; 4 closets; reas. Roc. 7126

4 BEAU. ultra mod. master bedrm., canvas walls, col. tile bath. 224 N. Pine.

4 LT., airy rms.—Remod.; $35; 5 rms., $40; stm. 3421 W. 13th-pl. Cra. 2945.

TO RENT—APARTMENTS—SUBURBAN.

SOUTH.

Beverly Hills—20 minutes to loop.

6 ROOMS, 2 BATHS—$140. In 2 apt. bldg. Shown by appt. Cedarcrest 5945.

NORTH.

Evanston—15 minutes to loop.

OVERLOOKING LAKE. 498 SHERIDAN. High grade, spacious 4-5 rooms, 2 baths; wood burning fireplaces; picture windows. W. S. Hennessey Co., Rogers Park 0458.

7 RMS., 2 baths—Living rm. 23x18; canv. walls; tile kit., new stove and refrig. 140 Custer-st., cor. 3d apt., nr. Howard. OFFICE, 7536 N. SEELEY. Shel. 0923.

NORTH SHORE houses and apartments—McGUIRE & ORR, Evanston, Rog. 3213.

WEST.

La Grange—21 minutes to loop.

BEAU. 6 rm. apt.; heated; gd. loc.; gd. tran.; avail. now. 52 S. 7th. La Grange 120.

TO RENT—FURNISHED APARTMENTS.

(See Also Hotels and Apt. Hotels.)

SOUTH.

For Discriminating Guests.
GOTHIC APTS.
3 room kitchenette apt.
Attractively furnished. Complete hotel serv. I. C. transportation.
6529 KENWOOD

A REAL DOLL HOUSE
3 rms. exquisite furniture; bedroom, linowall kitchen, colored plumbing, tile bath. Venetian blinds; $75; also 2½ rms., $55.
5336 HYDE PARK-BLVD.
AN ADDRESS OF DISTINCTION.

CHOICE 2½-3½ ROOMS
1410 E. 70th-st.; well laid out apts., complete decorations. In-a-Dor beds, good furniture, ranges, refrig., lino.; $50-$60.

810 HYDE PK.-BLVD.—Offering 1½ room studio apt.; also 2, 3, 4 rms., nicely decor. and furn.; elev. bldg. $40 up. Ken. 0940.

ST. GEORGE HOTEL, 1435 E. 60TH-ST.—Newly decorated; smartly furn.; 2 rm. apts. 24 hour serv.; I. C. transp. From $55.00.

1-2 RMS. furn.—753 E. 79th-st.; lse. req.; nr. I. C. Call McKey, Poague, Inc. Tri. 5065.

BLACKSTONE, 5731—2 r., frt., 2d fl.; cheerful; new. dec.; refr.; $45; nr. I. C., U. C.

KIMBARK, 6618—2 rm. Pullman kitch.; lg., modern; suit. for 2; $12 wk.; all trans.

2 ROOM completely furn. apt.—Clean, light. Immed. poss.; $47.50.4965½ Lake Park-av.

1433 E. 65TH-PL.—Front 2-3 rms.; priv. bath, shower; daily maid; Frig.; all trans.

4556 GREENWOOD—2½ rm. apt.; nicely furn.; Frig.; priv. bath; reas.; good trans.

NORTH.

3½ Rm. Bedroom Apts., $75
NEWLY DEC. MODERN FURNITURE.
North Park Hotel, 1936 N. Clark-street

5644 RIDGE
Beau. 3-4-5 rm. apts., furn. or unfurn.; All trans.; lake; possession now. J. J. Shay.

840 AINSLIE-ST.—At the lake. Nicely furn. 2½ room apt. with bedroom and shower. An ideal home. Mgr. on premises.

LUXURY AT LOW COST.
Beau. large kitnt. apts.; complete hotel service. Very low rates. 915 Wilson-av.

4617 DOVER—2-4 rm. apts.; quiet; comfortable; compl. furn.; linens and refrig. free; $32.50-$60. Sunnyside 4155.

HOMELIKE apts.—Ravenswood; 2 rms.; hi-grade furn.; Ven. blinds, carpet; gas, lt., refg. free. Charmaine, 4737 N. Hermitage.

MARCH 15—4 good sized rms.; overlooking golf course; free refrig.; $60.
R. J. SCHWEITZER & CO. JUN. 3858.

CORNER Winthrop-Rosemont—5 lge., well furn. rms.; reas.; restrict. Briargate 2549.

MODERNIZED 2 rm. apt.—Venetian blinds; $45; near loop. 152 W. Superior.

4254 N. CLARK—3 rm. nicely furn apt; adults; $45; good transportation.

JUST for two—2½ r., carpeted, $55. Lg. 3½ r., $75. 629 W. Sheridan. 3900 N. at dr.

SUBLEASE to Oct. 1—8m. kitnt. apt., comp. furn.; excel. loc.; $47.50; refs. Bit. 2053.

399 FULLERTON—9 rms., 4 baths; beau. furn.; opp. pk.; elev.; gar.; restr. Lin. 0616

MODERN 4 rm. apt.—All outside rooms. $55 Adults. 1533 Cornelia, cor. of Bosworth.

4325 N. DAYTON—Nr. Montrose and Clarendon, 1-3 rm. apts.; elevator bldg. $40 up.

LOOKING for something unusual?—See these 2-3 rooms. The Admiral, 909 Foster-av.

BANKS-ST., 2 E.—Unusual apt.; very lge. liv. rm.; kitch.; bath.; firepl.; $75.Del.9605.

WEST.

CHATEAU Hotel—3 rm. furn. kitnt.; swbd. 330 N. Austin-blvd. Village 8500-Aus. 8510.

3 RM. nicely furn. apt.—Gas, elec., Frigidaire. 3525 W. Lexington. Kedzie 4874.

2 RM. furn. apts.—Remodeled, redecorated; refrig.; $8; adults. 1743 Warren-bl.

SUBURBAN.

5 RMS.—Beautiful fur.; Evanston; nr. lake. $110. Adults, no pets. Greenleaf 3358.

WANTED—TO RENT—APARTMENTS.

MODERN 3 or 4 rooms—$32.50 to $35.00. South side. Drexel 1319.

TO RENT—STORES.

South Side.

2517 E. 75th-ST.
Heated store, 17x34; adjoining theatre and center of shopping. Reasonable rent to right party.
THE ESTATE OF MARSHALL FIELD.
HENRY F. DARRE, AGENT.
135 S. La Salle-street. State 0675.

3003¼ E. 92d-ST.
Heated store, 11x24. Location suitable for ladies' small wares.
THE ESTATE OF MARSHALL FIELD.
HENRY F. DARRE, AGENT.
135 S. La Salle-street. State 0675.

MONEY MAKING LOCATIONS.
1759 E. 79th-st., 16x70—$45.
2139-45 E. 79th-st., 50x90; will divide.
2047 E. 79th-st., 12x70—$30.
11401 S. Michigan; heated—$80.
Silverman, 1425 E. 67th-st. Dor. 0700.

CLEANING and pressing shop in south side apt. hotel; only responsible party need reply; reas. rent. Ph. Kenwood 7906.

8105 S. ASHLAND—Htd.; suit. meats, gifts, etc. Liv. qtrs. can be made. Rep. 9474.

North Side.

46 W. DIVISION-ST.
Heated store, 17x44. New front, center entrance. Ideal for gift shop, shoes, cleaners, etc.
THE ESTATE OF MARSHALL FIELD.
HENRY F. DARRE, AGENT.
135 S. La Salle-street. State 0675.

1 STORE, 14½x66, still avail. in new north side shopping block adjoining A. & P. super mart. Ideal for beauty shop; no food; reas. rent. Call Arthur Rubloff & Co., Longbeach 0760.

3523 N. HALSTED-ST.—Store 18x60; stove ht.; suit. for any retail or whsle bus.; $30 mo. Winsberg. Grace. 0317.

STORE—18x150; adj. super A. & P. Reas. rent. 5024 Sheridan. Longbeach 9325.

1434 N. CLARK—Small store and 3 rms.; stove ht. on 2d floor; $35.

Northwest Side.

3610 MONTROSE—Suitable light mfg. or business; steam ht.; close to theater; $35 a month. Call Longbeach 3808.

CORNER store—Steam heat. 3901 Division. 17x50. Suit. grocery and meat market.

35 FT. x 60 ft. STORE—Htd.; suit. for any bus.; reas. 5908 W. Lawrence. Pal. 3658

STORE—Htd.; with or without liv. qtrs.; vic. Milwaukee and Portage Pk. Reas. Mul.4972.

TO RENT—STORES.

Northwest Side.

4806 W. BELMONT.
Heated store, 19x60. Living rooms in rear. Ideal spot for gift shop, beauty shop and small wares.
THE ESTATE OF MARSHALL FIELD.
HENRY F. DARRE, AGENT.
135 S. La Salle-street. State 0675.

N. E. CORNER IRVING PARK-KIMBALL. Transfer corner; will consider drug store, tavern, etc.; 2 fronts. Herzog, Rand. 1187.

STORE—GOOD LOCATION; $40. 3705 N. Elston. Keystone 9143.

West Side.

3709½ W. CHICAGO-AV.—Heated. Suitable any business. Reas. Car stop corner.

Miscellaneous.

FOR RENT
Stores—Shops
AND
COMMERCIAL AND PROFESSIONAL
Offices
Throughout Chicago and Suburbs
Located in the Best Outlying Retail Districts.
THE ESTATE OF MARSHALL FIELD.
HENRY F. DARRE, AGENT.
135 S. La Salle-street. State 0675.

TO RENT—OFFICES AND SHOPS.

Central.

32 N. STATE, S. W. cor. Washington. Fireproof bldg.; one floor; also attractive offices; north light; night service; center Loop; single room furnished, $20; with reception room, $35 up; beautiful desk space. Phone-steno. SWIGART & CO., Room 601

ATTRACTIVE FURNISHED OFFICE WITH RECEPTION ROOM; RENTAL $30; IN FIRST CLASS WELL LOCATED BUILDING WITH SERVICE OPTIONAL. 30 N. LA SALLE-ST. SUITE 300.

DESIRABLE, beautiful, complete furnished 2 room suite, Venetian blinds, fans. Private entrance. Reasonable. Suite 423, 30 N. La Salle-street.

FURNISHED—CARPETED—CLEAN PRIVATE OFFICE AND RECEPTION ROOM. PRICE $15 AND UP. ROOM 420, 82 W. WASHINGTON-ST.

ST. CLAIR BUILDING, 154 E. ERIE-ST. Near Michigan-av. Large and small units. Low rents—fine service. Whitehall 7945.

333 N. MICHIGAN-AV.—Mail-phone service. Telephone-Secretarial Serv., Inc. Fra. 7100.

BUSINESS OPPORTUNITIES.

Businesses for Sale.

APT. HOTELS—COR. TYPE.
40 Apts., 1-2 rms., $25,000 down payment.
78 Apts., 1-2-3 Rms., $35,000 down paymt.
Address H H 576, Tribune.

APT. HOTEL—34 units. Modern new T. T. stoves. Good cond. $18,500 cash req., bal. long term. Mr. Gribble. Byron A. Cain & Co., 4545 Broadway. Long. 2820.

APTS.—34 furn.; no serv. inc. $1,450; rt., $600. Pr.$6,000.De Woskin,105 W. Madison.

AUTO and Radio Supply for sale—Quincy's oldest; prominent business location; estate being closed; ask for list of merchandise, fixtures, and office equipment.
REID MOTOR SUPPLY CO.
703-05 Maine St.
Quincy, Ill.

AUTO repair shop and garage—Doing large insurance business; reasonable. 1517 E. 75th-street. Phone Beverly 7770.

BAKERY—Retail; est. 15 yrs.; gd. income; 5 rm. apt.; reas. Retiring. Commodore 1730.

BARBER SHOP—Est. 35 yrs. Busy loc. Owner retiring. 5919 S. Halsted-street.

BARBER and beauty shop—Also fixtures; new, used. PAIDAR Co., 1120 N. Wells-st.

BARBER shop—Complete, 3 chr.; cheap; steam ht.; low rt. 2054 N. Larrabee-st.

BEAUTY SHOPS [2]—N. W. Fully mod. equip., good business, low rent, liv. rms. Sell acct. draft. 1405 Diversey-pkwy.

BEAUTY shop—West Side; small, attractive. High class clientele. Low overhead. 4012 W. Harrison-st. Kedzie 2866.

BEAUTY shop—Fully equip.; est. 12 years; reas. 608 W. Belmont. Graceland 2235.

BEAUTY shop—3308 Broadway. A gold mine, est. 10 yrs., rm. 6 oper.; owner retiring.

BEAUTY SHOP—FINE ROGERS PARK HOTEL LOC. ADDRESS L S 373, TRIBUNE.

BEAUTY shop—Loop location, chrome fixtures; reasonable. Dearborn 3272.

BEAUTY Shop—Nr. County Hospital. Sac. account ill health; reasonable. Canal 8060.

BEAUTY shop—2 oper.; gd. loc.; low rent; will sac.; moving to Joliet. 609 Barry.

BEAUTY shop—Est. 6 yrs. Good location. Reasonable. 44 Lake-st. Village 4880.

BEAUTY shop—Good north side loc.; est. 10 yrs.; well equ.; priced to sell. Lon. 2125.

BEAUTY shop—North side; one girl business; good location; reasonable. Irving 7056.

BEAUTY shop—Modern equipt. Busy hotel dist. Going business. $50 hdls. Well. 3220.

BEAUTY shop—Estab. 6 yrs.; cost $6,500; sac. $850. 1643 W. 79th-st. Tri. 0841.

CABINET SHOP—Estab. 10 years; steady trade; well equipped; $1,400, half cash; sell account illness. Bittersweet 0930.

CAFETERIA—Profitable for industrious cpl.; $800 cash req.; full pr., $1,700 plus stock. SANDWICH GRILL, 2300 S. Cicero.

CANDY, grocery, cold meats—Directly across from school. All electrical equipment. 4 rm. apt. in rear. $35 rent. 2 yr. lease. Price $950. 3650 George-st.

CANDY, school supp., light lunches—Across grade and high schools. For quick sale, $175. 1972 N. Orchard-st. Michigan 4816.

CHEESE and delicatessen route—Wholesale; est. 30 yrs.; good account; profitable bus.; most desirable for right man.
Address S D 420, Tribune.

CONFECTIONERY, school store—Cig., tob., fount., notions. Reas. rent. Good lease. Long estab., depen. income. 519 S. Kildare.

DEL.-gro.—Beautif. spot; old est.; mod. elec. eqp. Nice liv. rms. Husband in defense wk.; tms. Ross Co., 6412 Cottage Grove.

DEL.—Gd. bus.; must see to apprec. value; liv. qtrs.; htd.; rent $35. 1211 Berwyn-av.

DELIC., candy, cig., mags.—Est. 25 yrs.; rt. $20. Pr. $500. Tms. or trade. 743 W. 57th.

DELICATESSEN-grocery — Old estab.; elec. eqp.; rms. with bath; reas. 914 W. 69th-st.

DELIC.-Groc.—Est. bus.; transfer corner; liv. qtrs.; stm. ht. 5538 W. Division.

DRIVE-IN RESTAURANT
Draftee must sell beautiful fully equipped new building and location. Not a peanut stand. Very profitable business. For details Address C F 18, Tribune.

DRUG store—Estab. 15 yrs.; $40 daily sales. Rt. $55. Across from large church. Have 2 drug stores, can only handle one. Buy of a lifetime. Stewart 10144.

DYE HOUSE—Fully equipped; dyeing and winding cotton yarn. Ph. Albany 4500.

EGG ROUTE—Retail; north side; best customers. Est. 8 yrs. Buckingham 1470, 9-5.

FLORIST shop in Evanston—Established 15 months. $900 cash. Greenleaf 9127.

FLORIST shop—Good location. Selling account of sickness. 618 N. Western-avenue.

FURNITURE store—Northern Indiana town. 20 mi. from Chicago loop. All new stock. Over 50 defense factories in town. Sell for $3,500 cash. Address S C 183, Tribune.

GARAGE—60 car; must sell; make offer; good location; drafted; private. Ste. 4112.

GAS STATION, FULL PRICE $500.
Includes stock equipt., etc. Rental is 1c a gal. gas, 5 pumps. Most complete station in city. See to apprec. Can earn gd inc. Delmonte Co., 2839 N. Clark.

GROC.-del.—Fruits, veg.; gd. bus.; est.; close Sun. 2 p.m.; stm. ht.; rs. in rear. Abe. 5154.

GROC.-DELIC.-vegetable store—Estab., quit. bus.; reas. 1246 W. Bryn Mawr. Lon. 3139.

GROCERY STORE—Very good business; account illness. Reas. 5751 N. Clark-st.

GROCERY and delicatessen—Doing good bus. $400 weekly. Drafted. Seeley 6561.

GROCERY, MEAT MARKET—Good stock and fixtures. Good bus. Reas. Nevada 2050.

GROC.-del.—Well estab.; good bus.; liv. rm.; reas. 162 W. Chicago-av. Del. 6346.

GROCERY-Delicatessen—Well established, doing $500 a week business. Canal 7457.

GROCERY-market—$550 wk. business; priced to sell. 4356 Shakespeare. Alb. 5292.

GROC.-del. — Est.; neighborhood store; gd. inc.; lge. stock; acct. illness. 4956 W. Race.

GROCERY-Mt. Market—Mod.; rent fixt., buy stock. Retiring. 10701 Calhoun. Sag. 8634.

GROC.-Del.—Active; must be seen to appr. value; with liv. qtrs.; other int. Nor. 5487

HAMBURGER-LUNCH or fixtures. Call 2-5 p. m. 232 E. 147th-st., near Halsted.

HAMBURGER and light lunch—Cor. location, fully equipped. Aberdeen 1464.

HMBGR. and lunch store—No competition; gd. loc., estab. clientele. 3517½ Fullerton.

HAND LAUNDRY, ONLY $250.
Include 5 room flat, rt. $25; gd. inc. Must sell qk. Delmonte Co., 2839 N. Clark.

LUNCHROOM—Gd. business; closed Suns., holidays; sell cheap; owner in hospital past 8 wks.; can be investigated; opp. carbarns; no competition; lvg. qtrs.; gd. opportunity for right person. 3637 Elston-avenue.

LUNCHROOM—No eves. or Sun. Doing $650 week. Rt. $40. In draft. 45th-pl. and Packers-av. in Stock Yards. Yards 1871.

LUNCH—Clean; very mod.; fine equip. $40 day bus. Close eves., Sunday. Owner ill, can't operate. Barg. 7911 S. Racine.

LUNCHRM.—Factory dist., 300 So.; seats 20; low rent; reas. terms. Longbeach 0042.

LUNCHRM.—Elec. equip., busy carline. Sac. cash or terms. Illness. Stewart 6810.

LUNCHROOM in loop—Closed nights and Sundays; big bargain. Webster 0710.

LUNCH ROUTE—Well estab.; net profit $75 week; west side. Address T B 224, Tribune.

LUNCHROOM—Factory district; seats 27; very reasonable. 3744 S. Kedzie.

BUSINESS OPPORTUNITIES.

Businesses for Sale.

LUMBER YARD
Neat, compact, defense area, Cook county. Ideal location. Details to reliable party. Address S C 409, Tribune.

MANUFACTURING business—$5,000 will buy small going business from owner who has other interests; especially adapted for person with sales or adv. experience. Address L S 240, Tribune.

MASSAGE PARLOR—Estab. 50 years. Ladies' and men's separate departments. With complete laundry equip. Rent reasonable. Wellington 2863.

MEAT mkt.—Busy loc.; cheap rt.; compl. with ice mach.; quick sale $400. Rep. 9094.

MEAT mkt.—Sell or rent as concession; cor. next chain str. 5024 Cottage Grove.

MEAT MARKET—3 h. p. motor ammonia refrig. Donnellan's Mkt., 651 W. 47th-st.

MEAT market—Fixtures and equip.; auction sale. Wed., 11 a. m. 5716 Diversey.

PICTURE FRAMING business—Established 1891; inventory and equipment for joining, mounting, etc. University 0120.

REDUCING BUSINESS
Established clientele. Hollywood Slenderizing System. 108 N. State-street.

RESTAURANT—JOLIET, ILLINOIS.
Established business. One of the outstanding places on Route 52. Beautifully and thoroughly equipped. All modern conveniences. Parking space for 150 cars. Yearly income over $20,000. Offered at great sacrifice for less than half value. Price for quick sale, $7,500. Terms to responsible parties.
FIRST NATIONAL FINANCE CORP.
33 N. La Salle-st., Chicago. FRA. 9298.

RESTAURANT—Well estab.; good location. Reas. price. 3326 N. Marshfield-avenue.

RESTAURANT bargain—Col. dist.; 12 stools, 5 booths; est. 15 yrs. Hyde Pk. 4575.

RESTAURANT—Rent or sell; $100 per day business; long estab. Monroe 4267.

RESTAURANT—Well estab. Corner on 2 str. car lines. Reas. 747 N. Milwaukee-av.

REST.—Seats 72; gd. bus.; no Sun.; cheap; tms.; mk. own lse. Address K 455, Tribune.

RESTAURANT—Factory district; exc. equip.; closed eves. and Suns. 1845 Irving Park.

ROADHOUSE—Good going business, 1½ miles Chicago. Surface lines, bus. Sac. See. 7606.

RMG. HSE.—42 UNIT; SHED. L; RT. $275. 5 y. l., inc. $950, retr., stoker, $1,750 req. Steinbock & Alexander, 160 N. La Salle.

RM. HSE.—39 r. 3100 N. 5 yr. lease. Inc. $650, E-Z tms. Delmont Co. 2839 N. Clark.

RMG. hses.—25 to 100 rooms; $1,000 up. D. F. CAPPS CO., 61 W. Schiller. Sup. 6160.

SANDWICH shop—2036½ W. Cermak-road or call Canal 4616 or Lawndale 4690.

SHOE repair—Next to dime store; stdy. bus. Best offer buys. Drafted. Lin. 7618.

SHOE Repair Shop—Reasonable. 1919 Irving Park. Gra. 3628, after 8 p. m.

SOLVENT Recov. plant—In operation. Sell. acct. death of operat. head. Sun. 2095.

TAILOR and fur store—Modern; fully equipped; low rent; 5 living rooms; leaving town. 4338 Archer-avenue.

TAILORING and cleaning store—Living quarters, 4 rooms. Reas. price. Good loc. Also well estab. route. Rep. 5253.

TAILOR shop—Est. 25 yrs. Acct. ill health. Louis Hass, 4 W. Chicago-av., Oak Park.

TAVERN—Night club, beautifully equipd., seats 350, sell or lease. North and Ogden-av. D. J. Zimring. Central 8085.

TAVERN-Restaurant—Well est. bus. in heart of resort town, north, Wis. Fully equip. Incl. 5 rm. house. Reas. Del. 6972.

TAVERN FOR SALE.
Located on Northwest side.
Call Capitol 1668, after 11 a. m.

TAVERN and rest.—Busy loc.; estab. 9 yrs.; double store; sac. 6346-48 N. Clark-st.

TAVERN—With or without property. Extra bldg., seating 200. River Grove 664R.

TAVERN—Well estab.; good loc.; elec. refrig. On account sickness. Hyde Park 5611.

TAVERN—Corner loc.; 5 living rooms; sacrifice with property. 2301 S. Western.

TAVERN-Restaurant-Night Club—Outside city limits; well est. Blue Island 5128.

TAVERN—N. side; estab. business; new fixtures; direct draw. Glassman. Cent. 7029.

TAVERN—9 yrs. estab.; good business; fine location; cheap. 1347 N. Paulina.

TAVERN—Est. 10 yrs.; gd. loc.; mod. equipt. Drafted. Prospect 0403, 4:30 to 6:30 p. m.

TAVERN—Well estab., Northwest, same owner 6½ yrs. Call Pensacola 0120.

TAVERN—Well estab.; gd. loc.; doing good bus.; barg. 2914 N. Cicero. Pen. 4357.

TAVERN—High class, well estab. bus., leaving for army. 2535 N. Kedzie. Bel. 2109.

If the kind of store or business you want is not offered for sale today, why not advertise in the Business Opportunity Wanted column? Stop in today at the Tribune Want Ad office, Madison and Dearborn streets, or call Superior 0100. Ask for an Ad-Taker.

Business Service.

SELL your business thru this long estab. house—Our record of sales proves our reliability. We assist our buyers financially. GEO. A. KANE CO., 828 N. State. Del.3305.

IF YOU CANNOT SELL YOUR BUSINESS for all cash, sell on time and we will buy your mortgage.
E. EDWARDS, 9 W. Washington. Fra.1966

PROTECT your war production equipment. Engineering advice free. No obligation. Accurate Mfg. Wks., 2336 Milw. Bru. 0028.

MIMEOGRAPH—300 post-cards or letters..$1 DOLLAR LETTER, 180 W.Wash. Dea.7060.

Job Lots.

GREETING cards for sale—A complete line of new cards with card stands. Reasonable. Gladyce's, 2650½ W. 63d-street.

Concessions, Locations, and Leases.

LEASE Department—Exclusive Furrier now remodeling corner building in Madison, Wis. 100% location between two best traffic streets. Large balcony available. Measurements 120 feet long, 10 feet wide. Suitable for dresses, beauty parlor, millinery, or women's footwear. Commission basis. Write or phone Morris Levy, Fairchild 1861, Madison, Wis.

MEAT MARKET—Fully equipped, new fixtures; busy shopping center; sacrifice price. Open for inspection. 4714 Lincoln-av., or call Mr. Ash, Randolph 3240.

TAILOR-Cleaner—Lincoln-Oakton bldgs. Est. bus.; low overhead; rent or sell. Fully equipped. Illness. Skokie 184.

WANTED to lease—Furnished apt. building; 20 to 25 units; north side preferred. Address K 403, Tribune.

WANT to lease theater—Prefer small town. Address K 402, Tribune.

ROADHOUSE lease—25 mi. S. E. Fully eqp. 2 bars. Seats 300. Reas. rent. Lin. 9336.

SPACE for hats, including fixtures in dress shop; est. 15 yr. Radcliffe 2920.

RESTAURANT for rent—Fully eqpt.; ready for occupancy. 6434 Cottage Grove.

RMG. Flats—15 rms. Humboldt Pk. Rt. $60. Stove ht. 5 yr. lse. McCarthy. Mic. 6536.

MEAT market—In suburban section; modern equip.; fine estab. bus. Mulberry 5038.

Manufacturing.

GENERAL machine work, lathe, milling, screw machine work. Tool, Die & Mfg. Co., Inc., 1325 W. 59th-st. Nor. 0090.

WORK for B. & S. automatic screw machine, No. 2 and 2G; work to .002 tol.; also hand machines. Address H 248, Tribune.

Partnerships and Investments.

ACCOUNTANT-EXEC.—Mdse. exp. and able to manage Chicago office and staff. Over 35 and reliable. $800 inv. req. Secured. Address L M 593, Tribune.

Business Equipment.

DR'S. equipment—Ex. tables, cab., etc., bath cabs., colon tables, diathermy, Morse wave, auto-clave-sterilizer. Office safe and furn. Bit. 7100. Address S D 83, Tribune.

SELL complete barber shop; fixtures, incl. 3 chairs; reas. 2415 W. Madison.

HOFFMAN press mach.—7-A with oil burner; automatic tank; $75. 371 E. 61st-st.

Wanted.

SELL your business thru this long estab. house—Our record of sales proves our reliability. We assist our buyers financially. GEO. A. KANE CO., 828 N. State. Del. 3305.

TO BUY OR SELL A BUSINESS
quickly, confidentially, call Sup. 3205.
Corcoran Co. [Est. 30 yrs.], 48 W. Division.

EXEC. woman—Exp. supervising, personnel; des. interest in profitable business with services. Address K 57, Tribune.

SELL your business thru BENTLEY & ASSOCIATES and take advantage of our new list of buyers. 30 N. La Salle. Sta. 7782.

CASH for stores and stocks of merchandise. Ace, 672 W. Roosevelt. Canal 8625.

WE BUY, SELL, FINANCE ANY BUS. DELMONT, 2839 N. CLARK. BIT. 2584.

STORE AND BAR FIXTURES.

STEEL vault equipment suitable for use in safe cabinet or any type of vault; excellent condition, reasonably priced.
18 sections document drawers.
8 sections of 3 x 5 cards.
2 sections of 4 x 6 cards.
12 roller shelves.
National Savings & Loan Association,
929 West Mitchell-street,
Milwaukee, Wisconsin.

SMALL lunchroom equipment for 25 people. 160 N. Marion-st., Oak Park. Euclid 1212. Call before noon.

DOUBLE DUTY REFRG. COUNTERS—6 and 8 ft.; very cheap. 220 W. HURON-ST.

RESTAURANT fixtures for sale—Complete, incl. 2 lg. rest. refrigerators. Lak. 6118.

NEW and used floor cases—All sizes. Chrome window display stands. 1672 W. Ogden.

SODA Fount. Wanted—8-10 ft. Ashton, Virginia 9241, or Address S C 289, Tribune.

STORE, tavern fixt. Hamburger lunch equip. New-used. Chas. Bender Co., 608 N. Wells

WILL pay cash for 5 to 7 year old cash register. Address H H 480, Tribune.

RESTAURANT fixt. and equip. forecl.—Auction sale Thurs., 1 p. m. 1142 W. 14th-pl.

PERM. wave mach., $35; manicure tables, $3; hairdryer, $8. Paidar, 1120 N. Wells.

COLLECTIONS.

COLLECTIONS — United Mercantile Service, Rm. 610, 140 N. Dearborn. State 4181.

REAL ESTATE—APARTMENT BLDGS.

South Side.

CHECK THIS PRICE WITH INCOME.
Price, $13,500; income, $2,360; modern 6 apt., 6 rms. each; A-1 cond. thruout; elec. refr.; 3 car brick gar.; near 75th and Colfax; est. must sell. See Mr. Guest today.
McKEY & POAGUE
7911 S. Ashland-av. Radcliffe 7911.

AVALON Highlands—6 apartment, 4-5 rooms. Conv. to I. C., stores, surface lines. Octagon front. Tile kitchens, baths. Income $4,470 year. Attractive price for quick sale. Call Mr. Hayes.
McKEY & POAGUE
7940 Cottage Grove-av. Tri. 5060.

HEIRS to divide estate—Make very low price to close out, frame 2 flat, 6 and 4 rms., on concrete blk. found.; furn. and stove ht.; 2 car gar.; centrally located on 66th and Carpenter-st.; going for $3,450. Insp. by appt. Sims of McClun's, 217 W. 63d-st. Went. 1845.

$4,000 CASH.
South Shore 6-apt., 6 rms., 2 baths each apt.; rents $5,200 year; near 71st and Jeffery I. C. station. Price $24,000.
S. A. VAN DYK.
5443 S. Halsted-st. Boulevard 3300.

DE LUXE 2-apt., 6 spacious rms., canvas walls, 2 tile baths in each apt., mod. kitchen, enclosed porches, recreation room, garage; near 91st-Loomis. Price $15,000.
S. A. VAN DYK.
9052 S. Ashland-av. Beverly 4003.

CORNER 18 APT., $43,500
6-2½s, 6-3½s, 6-4s, excellent condition, new stoker, new refrig. Income $9,000. R. I. transp. JOHN McCARTHY, 1405 W. 63d. Rep. 5000.

CHATHAM 2 FLAT.
7 large rooms, tile bath; 45 ft. corner; 3-c. bk. gar.; new roof. Call Mr. Bridgman.
WM. E. MOSBY & CO., INC.
8032 Cottage Grove-av. Radcliffe 0100.

TO CLOSE ESTATE.
Brick bldg.; 9 units; nr. 42d and Ellis; yearly income $2,940; pr. $6,800, all cash. Details: [Kickert]. Hyde Pk. 7000.

2 FLAT, Brick—5 and 5 rooms; hot water, oil heat; 2 car garage; A1 condition. $7,500, or $3,000, balance; terms. Peter Wendling, 4358 Princeton, Bou. 3534

SOUTHWEST corner Marquette and Prairie—Mod. 6-apt., all lge. 5 rms.; price $15,000. Frear Delaplane Co., Hyde Park 7000.

$12,000—3 FLATS, 5 rms.; steam; 3 brk. gar.; clear. Medora, Beverly 6155.

2 STORY frame—6 rms. ea.; $5,000; 2 c. gar.; I. C. trans.; nr. pk., schls. Rad. 9650.

Southwest Side.

$800 NET RETURN
ON $7,000 INVESTMENT!!
That's what you pocket after paying operating costs, taxes, prin. and int. if you buy this attrac. corner 10 apt. in Marquette Manor. Ask for the proof! Phone Hemlock 4300.
F. H. HALVORSEN CO., 3145 W. 63D.

North Side.

Insurance Co. Liquidation
Ravenswood cor. court, 30 apt. bldg. Small rental units; gross income $12,400; price $56,000; cash $10,000, long easy terms on balance.
EARL E. SHIPLEY, INC.
1947 Howard. Hollycourt 8600.

STREAMLINED BEAUTY
In this remodeled Ravenswood 2 apt. with basement apt.; oil ht.; tile bath and kitch. Price $9,750. Easy terms.
Franze & Crooks, 5634 N. Clark. Lon.3354.

2 FLAT with 2 stores; adj. 2 car gar.; newly remod.; now occup. by barber, rest.; lease cancelable; suit. any bus. On Irv. Pk.-rd. at Lincoln-Damen. Owner, Bit. 7100.

$13,900—6 APT.
6 rooms; income $3,500; good condition; near transp.; 4-car brick garage.
ARTHUR KRUGGEL & CO. LON. 5531.

LAST IN ARCADIA TERRACE.
3-apt. brick, 5 rms. and htd. porch; all schools; surf., L trans.; $21,750; FHA tms. GRINDLE, 5693 Lincoln. Longbeach 7100.

BRIAR at Sheridan—Hi-grade sun parlor, 3 flat; 3-7s; 2 baths; 43 ft. lot; excellent cond. May accept small clear in part paymt. Seymour Marks, 139 N. Clark. State 7217.

3 APT.—Modern Arcadia-terr.; stoker; new stoves, refrig. Price $13,000, cash $2,500, balance 15 years.
John T. Wheeler & Co. Fra. 1424.

LAKEVIEW 12 apt., East of Broadway—Inc. $9,500. Mtg. $28,000, 4%, 15 yrs. Price $45,000. Consider smaller in trade or cash. John T. Wheeler & Co. Fra. 1424.

17 APARTMENT—CORNER.
$35,000 buys fine cor. apart. Invest. 3-2 rms., 3-3 rms., 11-4 rms. Excel. loc., near "L" bus, cars. DIRKS CO., Lak. 1410.

DEVON-Western 3 apt.—6 rms.; tile bath and kitchen; canvas walls; 1½ baths. Wonderful bargain, $17,500. Briargate 3508. JACOBS & JACOBS, INC. 2750 DEVON.

SEE this modern 18 apt. bldg.—Rental value over $10,500. Price $40,000.
H. W. Croxton & Co., 4723 Broadway.

2 APT. stone front—Bsmt. apt.; 3 refrig.; 3 stv.; 3 c. brk. gar.; rts. $122 mo. Nr. Ashland-Irving Pk. $8,500. Zeller. Wel. 4466.

LINCOLN Park District East—6-6s, 2 baths; rent $5,400; price $24,000, clear.
NEUHAUS & CO., LONGBEACH 4560.

6 APTS.—5 rooms; sun parlor; enc. porch; 4 garages; rent $42,000. Price $17,500. H. W. Croxton & Co., 4723 Broadway.

18 APTS.—Corner; all 4s; good trans. Rental over $9,000. Pr. $41,500. Hol. 1860.

RAVENSWOOD—Mod. corner 15 apts.; 3-5 rm., 12-4. Inc. $8,000. A barg. Long.0000.

2 FLAT brick—5-6 rms., 2 htg. plts.; 2 c. gar. $7,000, E Z tms. Dette, Buck. 2015.

BEAU. new 6 apt. yellow brick—Large liv. rm., 4 c. brk. gar. Liquidation. Rog. 6362.

6 APT.—E. of Sher.; 6s, 7s, 2 ba., rt. $4,900. Pr. $18,000; $5,000 dn. Lon. 5332.

Northwest Side.

THIS IS NOT
AN ORDINARY 2 FLAT
It is a beautiful octagon in perfect cond.; built in 1929. New roof, insulated; new Force-Flo h. w. boiler and stoker; 2 car gar. On Wrightwood near Long-avenue. A. J. Schorsch & Co., 6059 Irving Pk.-rd.

2 FLAT FRAME—5-5 rms.; furnace and stv. ht.; rent $72 month; 2 car frame gar.; Kimball-av. nr. Irving Park. Price $6,500 if sold this month. Newcastle 2424.

LOGAN-BLVD. 2-apt. brk., 6-6 rms.; hot air heat; 2-car brk. gar.; price $6,300. [Law.]
REALTY & MOTGAGE CO.
3115 LOGAN SQUARE. BELMONT 0001.

10% NET RETURN
on $8,000 cash nec. to buy cor. 9 apts. 3½'s-4's; automatic stoker. Inc. $4,400. Applegate & Co. STATE 9200. Thomson.

MOD. 2 apt. br.—5 and 5; 2 h. w. htg. plants; wide lot; bldg. in A-1 cond.; encl. pchs.; nr. Diversey and Central-av. Berk. 0601.

12 APTS.—4-5s; elec. ref., stoves; nr. park; stm. and surf. trans.; sac. below 5x rental. Advance Realty Co., 5232 Irving Park.

2 FLAT brick—6 and 6; 2 heating plants; 50 ft. lot; $8,250. Pensacola 2600.

2 APT. brk., 2 h. w. htg. plants; enclosed pchs. Barg. $8,750; $2,000 cash. Pen. 3201

COR. 12 apt.—Pr. $29,300; 4-5 rms.; good location; always 100% rented. Kil. 0854.

West Side.

2 FLAT bldg.—4-5 modernized rms.; 2 car gar.; gd. tr. Shown by appt. Van. 8096.

BRK. 5-5 rm. 2 fl.—Nr. Homan-Chgo. Only $3,200; tms. Inq. 3301 Chicago. Van 7000.

REAL ESTATE—BUSINESS PROPERTY.

South Side.

ONLY $3,000 DOWN, $85 MONTH.
Brick store with 4 rms. in back; 6 rm. apt. above and 2 car brick garage; income $129 mo.; hot water heat; ideal loc. for merchant; nr. 63d-Marshfield; ph. Mr. Wagner, Radcliffe 7300.
DONALD F. MOORE, 7748 S. ASHLAND.

$4,750
1809 W. 63d, 1 story brick store, full concrete basmt., 2 car gar., A1 cond. Imm. poss.; terms. Hemlock 7900.

MOD. 3 story business bldg.—4 stores, 5 offices, 2-6 rms. apts., 2-3½ rm. apts., 6 car brk. gar.; coal stoker. Pr. $52,500. Nr. 79th-Ashland. Mr. Barry, Stewart 3602.

North Side.

2 STORES, 2 flats—Adj. 2 car gar.; newly remod.; now occup. by barber, rest.; lease cancelable; suit. for any bus. On Irv. Pk.-rd. at Lincoln-Damen. Owner. Bit. 7100.

GARAGE—Modern; nr. "L" station; $11,500; 2d floor in front. Price $20,000.
H. W. Croxton & Co., 4723 Broadway.

OWNER offers choice all chain store corner; needs no care; requires approximately $100,000. Address K 63, Tribune.

3 STORY brk. bldg. and cotg.—Cor. Inc. groc.-del., gd. inc. 3456 N. Damen, 3d fl. or store.

Northwest Side.

3405 MILWAUKEE-AV.
3 story brick store and 2 flats, garage, $7,800. Randolph 9121.

REAL ESTATE—HOUSES.

South Side.

5 RM. BUNGALOW, $5,500
$1,100 down; $29 month; F.H.A. terms; 30x125 ft. lot; 2 car gar.; located near 76th-Honore; close to Barton school. Phone Sinclair, Rad. 7300.
DONALD F. MOORE. 7748 S. ASHLAND.

DE LUXE BUNG., $8,500.
6 rms.; tile bath; steel const.; tile roof; 2 car brk. gar.; side drive; nr. 87th and Ashland. Phone Monday, Rad. 6601.

OPEN FOR INSPECTION
7758 VERNON—New de luxe 6 rm. home.
8637 Michigan—New de luxe 6 rm. home.
PETERS & PETERS, 7923 South Park.

$500 DOWN—$35.60 MO.
5 rm. bung., 1 blk. to 91st. I. C. sta. Mr. McCarthy. Abe. 1600.

$600 CASH, bal. $43 mo. [1st pymt. Oct. 1]. New 5 rm. homes; many desir. locations close to schools, trans. Triangle 1550.

5 RM. frame res.—1½ story; 3 bedrms.; A-1 cond.; oil ht.; $4,500. 5326 S. Union-av.

COR. bung.—1700 W. 107th-st.; 6 rm. press brk.; tile bath; stoker; gar.; $8,500. Owner.

$200 DOWN BUYS working man's home—$1,850. App. 3558 Archer. Days-eves.-Sun.

6 R. frame res.—H.w.h.; 100th-Lowe; $4,750. Thompson & Miessler. [Knight.] Bev. 8286.

5 RM. brick bungalow—Near transportation; oil steam heat. Wentworth 0687.

NEW 6 rm. 2 story, 1½ bath res. Beverly Hills, nr. R. I. station. $12,500. Ced. 1600.

12 LIGHT rms.—2 baths, exc. trans.; $450 cash, bal. mo. 'til paid; gd. con. Oak. 5262.

REAL ESTATE—HOUSES.

South Side.

OWNER WILL SELL
Completely furnished 5 room modern colonial type residence. Vicinity 85th and South Honore. Gas hot water heat, incinerator. Permutit water system. Chamberlain strips and screens; furniture practically new. A real buy for right party. Must have $3,000 cash to handle.
ADDRESS S C 488, TRIBUNE.

NO TIRE WORRIES
½ block from transportation.
$27 PER MONTH
Buys beau. 4 rm. house. Paym't incl. int., princ., gov., fire ins., taxes; 44 ft. lot; paved streets, sewers. Mr. Federsen, Pul. 2220. F. G. Maurer & Co., 33 E. 103d-st.

UNBELIEVABLE that you can buy this excellently built pressed brick 2 sty. 8 rm. residence at as low price. 6752 S. Morgan-st. Hot water ht., all selected oak trim; extra large rooms; extra plbg.; 2 car brick gar., side drive; lot 60x125; going for $8,500. Sims of McClun's, 217 W. 63d-st. Went. 1845.

FOR SALE BY OWNER
Large 6 room brick bungalow; gas heat; side drive, 2 car garage; near schools and transportation; must be seen to be appreciated; priced for quick sale; immediate occupancy. Petersen, 8328 S. Marshfield-av., 1 block W. of Ashland.

Southwest Side.

IT'S ON THE SPOT!
Just where you'll be near the places your family goes: Gage Park High and grade schls., playground, shopping center, movie, etc. This 5 rm., h. w. htd. bungalow is a real "find" at $6,250. See it! Call Hemlock 4300! Be first!

$500 DOWN
Nr. 63d-Kedzie; 6 rm. frame bung.; h. w. ht.; 50 ft. cor. lot; gar.; bal. $44 mo.; including taxes. No financing cost. Hem.7900

North Side.

IMMEDIATE POSSESSION.
This spacious 7 rm. resid.; brkft. nook; arched doors, large lot, 2 car gar. Wayne-av. [5500 North], Nr. "L." Terms. Walter T. Larson, 5159 N. Clark at Foster.

MODERN, octagon front 6 rm. home—Charming, light and airy rm. arrangement; tile bath; hot water ht. Timken oil burner; gar. Priced for quick sale.
Mortenson & Johnson. Longbeach 4220.

BARGAIN—7 rm. brick res.; 1½ baths; well built; fine loc.; Devon-Cal.-av.; cash $800, bal. 15 yrs., 4½% int. Bri. 2234.
John T. Wheeler & Co. 2634 Devon.

ARCADIA TER. home with income—5 rms. and htd. slpg. porch; tile bath; 3 rm. apt. on 2d fl.; stoker; marvelous barg.; $8,950. JACOBS & JACOBS, INC. 2750 DEVON.

7 RM. red granite corner home—Carpeted; 2 baths; 3½ rm. flat; stm. ht., stoker; 2 car garage. Appt., Edgewater 7425.

1324 GREENLEAF-AV.—8 rm. brick; oil ht. Garage; $9,000; terms. Ambassador 0800.

BRICK COLONIAL—4 BEDROOMS.
North Rogers Park. Hollycourt 1254.

1508 ESTES-AV.—4 bedrms., gas ht., garage. Cash down, $3,000. Ambassador 0800.

$6,800 BUYS sturdily built 9 rm. Ravenswood res.; oil heat; 2 car gar. Rog. 6500.

2652 BURLING—7 rooms; h. w. ht., 2 baths. Shown by appointment only. Tel. Cent. 7798

ROG. PK.—8 rms., 5 bedrms.; 2-car gar.; nr. all trans.; priced right. Heinze. Rog. 6430.

Northwest Side.

BEAUTIFUL
LIVABLE HOMES
In the ideal environment of a restricted community of over 400 new homes; convenient to schools, shopping center, park and transp. Inspect our Georgian, Cape Cod, Colonial, and English residences on Newcastle 1 blk. N. of Belmont.
A. J. Schorsch & Co., 6059 Irving Park-rd.

IN RAVENSWOOD MANOR!
1½ story residence; 7 rooms, 2 baths; hot water heat; newly reconditioned; 2 car garage. $3,000 cash down.
BURKE & LYNN, 4747 N. Kedzie. Irv. 7120

FINE 6 rm. bung.—Encl. pchs.; oil fired h. w. ht.; 2 car gar.; near Portage Pk. Bargain for quick sale. Leon Roe, 6278 W. North-av. Merrimac 8300.

LARGE res.—Ideal for a doctor in a home naborhood; 7 rms.; h. w. ht.; 2 car gar.; lot 60x132. 4938 N. Kenneth-av.; price $9,500. Key at 4200 Lawrence. Pal. 1461.

PIONEER nr. Belmont—Modern 6 rm. frame home; oil furnace heat; 2 porches; 60 ft. lot, garage; $4,800. Siman, 5049 Lawrence-av. Mul. 2340.

LEAVING City—5 rm. bung., also large rm. in attic; glazed-in porch; 2 car gar.; 30 ft. lot. Vic. Diversey & Le Claire. Pal. 5044.

5524-44 N. MANGO.
New 5 rm. colonial homes, h. w. ht.; insul. Ready April 1st; $7,000; 20% down.

I WILL sell my fine brick bung. at 2930 N. Kostner—5 rms. 1st flr., 2 rms. 2d flr.; 2 car gar.; $6,750. Owner, Palisade 10552.

NORTH Park—6 rms. and porch; delightfully modernized; perf. cond.; oil h. w. ht.; insul.; tile bath; 35 ft. lot. Briar. 4002.

6 RM. brk. bung.—5 dn., 1 up; lg. liv. r.; new furn.; lot 30x172, nr. Lawrence-Milwaukee. $6,500. John Krohn Co. 5343 Lawrence.

SAUGANASH—6 rm. English type home; priced for quick sale. LONGB. 5295.

OLD couple's 6 lge. rm. br. bung.—H. w. ht.; gar.; wide lot; c. $1,500. Kild. 5160.

INCOME 1½ sty. brk.—H. w.; gar. Portage Pk. $7,800; terms. Inq. 5141 Fullerton.

6 RM. mod. res.—Tile baths & ht. water, oil ht.; 2 c., gar; $7,350. Dette,Inc., Buck.2015.

PORTAGE PK. BUNG. H. W. HT. $6,300. S. O. Stone & Co., 4503 Milwaukee.Pen.3900.

$600 DN., $40 mo.—New brk. 5 rm. in beau. Lincolnwood. 6801 N. Cicero. Jun. 0535.

West Side.

REAL income barg.—4 rms., bath, 1st; 4 and bath, 2d; asbestos shingle two sty.; h. w. oil; 50 ft. lot. $7,000, tms. Berk. 3333

7 RM. house and garage—Cheap. Private party. Must sell. 2455 Grenshaw.

HOUSES BUILT TO ORDER.

NO dn. pay.—$30 mo.; defense bung. $3,950. Plans, mod. apt. 3558 Archer, 10-8 and Sun.

REAL ESTATE—VACANT.

South Side.

1 ACRE tracts, only $100 each. E-Z TERMS FRANK DE LUGACH, 2339 W. 95TH-ST.

Northwest Side.

30 FT. LOT—6107 N. DRAKE, AND VERY REAS. KEYSTONE 5935.

EDGEBROOK—Choice corner; 50x125; trees and shrubs. By owner. Palisade 7739.

REAL ESTATE—SUBURBAN—SOUTH.

Beverly Hills—20 minutes to loop.

6 RM. brk. bung.—Tile kit., tile bath, col. fixt.; lot 30x240; barg., $8,000. Bev. 4850.

General—Suburban South.

NOT PART OF A CUT UP FARM! But a beautiful 5 acre estate [part of prop. golf club]—Many healthy shrubs; wide concrete road frontage; betw. Flossmoor C. C. and Idlewild C. C., where ppty. is usually priced per front foot basis [however, low taxes]; price $1,975; $500 cash, $20 monthly. Address H A 419, Tribune.

ONLY $750
5 acres of good land ideal for chkns. and garden on your own easy terms. 30 miles south of loop. Write or call J. A. Sherman, 6211 S. Troy. Rep. 4703.

2¼ ACRE ESTATE—I. C. SUBURB. transp.; practically surrounded by private golf clubs; landscaped; paved road; low tax rate; price $1,000; $200 cash, $15 monthly. Address H E 298, Tribune.

1¼ ACRE POULTRY FARM—$595.
Near Homewood, on paved road.
$100 down, $8 month handles.
Address L K 494, Tribune.

3¼ ACRES — Ideal for chickens or truck, $695; $135 dn., $10 mo. Not far from Matteson station of Illinois Central. Faces new paved rd. Address T B 95, Tribune.

DON'T buy acres south or southwest until you see our ¼ to 5 acre locations. Send for list. Address L O 406, Tribune.

REAL ESTATE—SUBURBAN—S. W.

Oak Lawn—36 minutes to loop.

4 ROOM frame cottage—Reasonable terms. Call Spaulding 9500.

General—Suburban S. W.

A SMALL DOWN PAYMENT
Only $25.02 mo. incl. princ., int., for 6 rm. home with bsmt.; furn.; htd.; on lge. lot; close to city limits; ½ hr. bus to loop. Ph. me 9 a. m. to 7 p. m. Cent. 1756.

AROUND THE CORNER FROM 79TH AND HARLEM—In the vicinity of this popular spot, garden farm, 8 lot area, electric, paving in, rich soil. Price $475; $95 cash; $5 mthly. Address H L 193, Tribune.

ALMOST 2¼ ACRE WOODS—$750; quiet paved road, just off main highway; worth several times this price; S. W. of Palos forest pres. Transp. to loop 3 blks.; $150 cash, $10 mo. Address H E 297, Tribune.

NR. 64TH-AV. AND 95TH-ST.—Large school close; family farm; over 250 ft. of paving [all paid for]; electricity; sacrifice, $375; $75 cash, $5 monthly.
Address H F 463, Tribune.

5 ACRE POULTRY OR VEGETABLE FARM—Main paved highway; nr. 135th-st.; bus to loop; electricity; sacrifice, $1,450; easy terms. Address G F 325, Tribune.

CICERO-AV. POULTRY RANCH or garden farm [equal to 4 usual lots]—On this busy highway nr. 147th-st.; price $450; conven. terms. Address H L 191, Tribune.

2½ ACRES—CENTRAL-AV., south of 95th-st.; sacrifice $675 [some taxes]; easy terms. Address H A 420, Tribune.

REAL ESTATE—SUBURBAN—NORTH.

Evanston—15 minutes to loop.

1519 LINCOLN-STREET.
Owner leaving town. Must be sold. Call for details. Medium price range. Nr. transp. SMART & GOLEE, INC. BRIAR. 3300.

IMMACULATE 7 rms., 2 baths., break. rm.; 3 c. gar.; gas ht.; East side. $12,500. Pearson, Sadler & Hultman. Hol. 6362. Uni. 6050

Highland Park—30 minutes to loop.

SHERWOOD FOREST HOMESITES.
ROBERT L. JOHNSON. RANDOLPH 0112

REAL ESTATE—SUBURBAN—NORTH.

Wilmette—21 minutes to loop.

WHITE FRAME ON 50X190 LOT.
6 rms., tile bath, lav.; sun and sleeping porches; $15,000; terms. Grs. 2700.

Winnetka—21 minutes to loop.

$147.50 PER MONTH
plus reasonable down payment buys this beautiful English brk. home. 4 bedrms., 3 baths. Property 75x167. Imm. occup. Newly dec. Conven. to grade and New Trier H. schls., N. W. R. R., No. Shr. Elc. Call owner State 7161 or Winn. 1665 for appt.

General—Suburban North.

ONE AND ONE-HALF ACRE RIPARIAN RIGHT ESTATE—Right on sunny shores Lake Mich.; 15 minutes north of Lake Bluff area; paved road; electric. Price $1,500; $300 cash, $18 mthly. Address H B 422, Tribune.

80'X300'—WATER, PAVING, ELECTRIC.; beau. Buena road ppty.; covered with trees and shrubs; no assmts.; 3 blks. to Sheridan Plaza Station. Price $1,500; conven. terms. Address H J 339, Tribune.

2½ ACRES NEAR GLENVIEW—$1,495. 164 ft. on paved road. Fine high location. $300 down, $20 mo. will handle.
ADDRESS L K 498, TRIBUNE.

BEAUTIFUL WOODED RAVINE E. OF SKOKIE—Nearly 2½ acres; 184 ft. of paving; less than half mile depot; price $1,875; $375 cash. Address H F 464, Tribune.

REAL ESTATE—SUBURBAN—N. W.

Edison Park—17 minutes to loop.

NEW, mod., lg. 6 rm. brk.; gas ht.; tile ba.; exc. tr.; schls. 7348 Farewell. Ave. 4537.

Park Ridge—19 minutes to loop.

5 RM. brick—Gas ht.; large 100 ft. lot; newest features; $34 mo. FHA terms; close to schls., transp. Address L N 70, Tribune.

NEW res.—On 100x185 ft. lot on winding creek; FHA app.; finest features; only $37 mo.; $650 dn. Address L P 82, Tribune.

Prospect Heights—30 min. to loop.

SEE our $6,000 "Priority Homes" now nearing completion—90% FHA loan plan.
SMITH & DAWSON. Newcastle 3869.

General—Suburban N. W.

A HOME AND SECURITY
FOR $35 PER MO.
Would you like a beau. new 5 rm. home on an expansive hilltop. It's in a friendly community with trans., schools, churches and stores. And best of all—Uncle Sam will be your "landlord" because he has inspected every step of construction in this home and is willing to guarantee 90% against your 10% investment. Can you rent for $18 per mo.? If you can't, answer this ad at once because on a rental basis that's all it costs to live here [the rest of your $35 comes back to you in savings].
Address H H 352, Tribune.

ACRE HOMESITE, $695.
Just outside fine N. W. suburb; 32 min. to loop; faces fine paved rd.; electricity; black garden soil; FHA app.; conv. C. & N. W. depot, stores, schools.
ADDRESS L O 408, TRIBUNE.

GRAND-AV. POULTRY RANCH or vegetable farm—Zoned business; bus passes; electricity; nr. large school; just W. of city limits; price $875, easy terms.
Address H A 418, Tribune.

LOW cost home on about 1 acre—Near school, bus; $10 month; will loan money to build; 5 minutes to Buick plant. Cut your food cost, grow your own vegetables, chickens. Address L F 545, Tribune.

ONLY $600 dn., $35 mo.—Lovely 5 rm. col. res.; 100x180 ft. lot [equal to 5 city lots]; St. Charles kit.; finest features; nr. Park Ridge. Address L F 446, Tribune.

ACRE FARM—ONLY $250; little S. W. of Higgins and La Grange-rds.; paved entrance; nr. school; $50 cash, $5 monthly. Address H J 337, Tribune.

$10 MO. starts your home on nearly 1 acre farm—Good black soil; nr. Lawrence-av. Grow your own vegetables; will loan money to build. Address L H 368, Tribune.

HIGH LAND—2 ACRE ESTATE NR. IRVING Park-blvd.; west of city limits; paved road; nr. public school; real barg.; $975; $200 cash, $10 mo. Address H H 437, Tribune.

JUST SHORT WAY N. E. OF WOLFE AND NORTH-avs.—Garden farm; 132 ft. frontage; nr. school, bus; title clear; price $300 on terms. Address H B 419, Tribune.

LARGE residential lot—3 blks. from station. Near churches, schls.; for defense housing. Wesley Luehring, Itasca, Ill.

HILLTOP 2 ACRES—N. W. of Des Plaines. Farmer's price $700; terms; near Rand-rd. ADDRESS L D 264, TRIBUNE.

4 ROOM year old house—Needs some interior work; $100 down, bal. small monthly payments. Address H H 477, Tribune.

DON'T buy acres north or northwest until you see our ½ to 5 acre bargains. Send for lists. Address L O 409, Tribune.

2 STORY home with basement on 5 acres on Rand-road. Address T C 74, Tribune.

NEW gar. type hse.—Needs work; lge. lot. $1,495, tms. Address H A 489, Tribune.

REAL ESTATE—SUBURBAN—WEST.

Austin—14 minutes to loop.

AMAZING VALUE
On Madison-st., west of Cicero-av. Brick store; modern front; 5 room flat; steam heat. Priced for quick sale at $5,500.
FINE BUSINESS OPPORTUNITY.
ALBERT F. KEENEY, REALTOR.
5612 NORTH-AV. MERRIMAC 4300.

3 FL. frame—2 5's, 1 6 rm. apt. Separate htg. plants; nr. Austin-blvd.-Chgo.-av. Inc. $101 mo. Taxes $112. Only $8,500. Pilgrim, 5637 W. Lake. Aus. 1680-Vil. 5100.

6 ROOM bungalow—Menard-av., near Division; $1,500 down; 66 foot lot, rear garage pays taxes. Price $5,500. Possession June 1. Randolph 9121.

MOD. 5-5 rm. brk.—2 h. w. plants; 30x125; 2 car gar.; nr. Linder-Le Moyne; reas. Scheubert, 4145 W. North-av. Alb. 1100.

Berkeley—20 minutes to loop.

BEAUT. lot—Sew., water, gas, elec., paved; $550; terms. Address H E 144, Tribune.

Berwyn—17 minutes to loop.

MODERN 2 flat—5-4 rms.; brk.; tile roof; A-1 cond.; 2 h. w. heats.; incl. ext. lot with 2 c. gar., frt. drive. See today. $9,250. Kohout Bros., 6200 W. Cermak. Cra. 5800.

Elmhurst—23 minutes to loop.

7 RM. brick resid.—2 car garage, $7,500.
New 6 rm. brick res., 2 car gar., $10,500
Lots—acres—farms. Du Page County.
W. J. Cunningham, Elm. 16, Villa Pk. 3333R

⅜ ACRE—Nice fruit trees, 6 room home; mod.; $6,000; ⅓ dn. Ph. Elmhurst 1665.

Hinsdale—27 minutes to loop.

A NEW listing—Meritorious home of 6 LGE. RMS. AND 2 BATHS; also 1st flr. den. Beautiful deep lot. Priced for early sale at $11,000. Owner moving.
HENRY A. MILLER, REALTOR.
10 S. Washington-st. Phone Hinsdale 56.

Maywood—18 minutes to loop.

6 RM. res. on 52 ft. lot; nr. trans.; $5,000. Wild & Co., 1320 S. 5th. Maywood 181.

Oak Park—14 minutes to loop.

25 APT. BLDG.—Fine location, conv. to Lake-st. L; price $72,000; less than 5 x rental. Address T C 282, Tribune.

Westmont—33 minutes to loop.

WILL be in Chicago this week only to sell 6 rm. modern frame bungalow. $4,950. Reasonable terms. New roof, garage; all improvements in; furnace heat. Owner, 9204 S. Oakley. Ph. Cedarcrest 6375.

Wheaton—38 minutes to loop.

OWNER-BUILT BRICK COLONIAL.
3 yrs. old; 4 bedrms.; 1½ baths; de luxe features; forced air ht; best loc.; sav. acct. transfer. R. M. Crooks, Liberty Bldg.

General—Suburban West.

RAMBLING CALIFORNIA STYLE RANCH HOME—Beautiful hill top overlooking miles of country side, yet only short ways W. of Oak Pk., attached garage, includes 4 acres of ground, can be arranged 6 rms. Price $3,750; $750 cash; bal. monthly. Address H F 466, Tribune.

YOU MAY BUILD A TEMPORARY WEEK-END cottage, pending the erection of main home later, on this almost 3 acre estate—Adjoins Lombard; paved approach; conven. to transp.; price $975; $200 cash, $10 mo. Address H J 342, Tribune.

A MODERN COUNTRY ESTATE—14 ACRES, over 700 ft. on paved State-road, East of Glen Ellyn; large barns, 10 room home, poultry bldg., garage; running creek; some woods. Price $9,750; conven. terms. Address H J 341, Tribune.

JUST OFF BUTTERFIELD ROAD—1½ sty. new home; about 1½ acre land; easily arranged 6 rooms; little W. of La Grange-rd. [Mannheim-rd.]; paved road; nr. school. Price $2,975. Conven. terms. Address H F 465, Tribune.

HIGH QUALITY GARDEN FARM — 5 lot area, paved road, electric, some trees, select location, low tax area, little west of Forest Park. Price $475; $95 cash; $5 mthly. Address H H 440, Tribune.

5 ACRE FARM, VILLAGE WATER—South end Glen Ellyn; paved approach; 2 blks. to large public school. Price $1,250; $250 cash; $15 mthly. Address H J 340, Tribune.

2 ACRE ESTATE—Overlooks woods, few minutes N. W. of Berwyn, via 22d-st.; paved road. Price $675; $135 cash; $8 mthly. Address H B 423, Tribune.

FOUR ACRE FARM—Paved road. South of Roosevelt-rd., North of Downers Grove; paved road. Price $975; $200 cash, $12 mthly. Address H A 423, Tribune.

6 Rooms, 6 Month Old House
Needs work; $150 down, balance to suit.
ADDRESS H H 478, TRIBUNE.

NEW garage type house—Needs wk.; lg. lot; $1,495; tms. Address H A 488, Tribune.

4 ROOM frame cottage—Reasonable terms. Call Spaulding 9500.

REAL ESTATE—ACRE PROPERTY.

1¼ ACRES ON MILWAUKEE-AV.
Short distance from Park Ridge. Rich black garden soil; ideal loc. for small nursery; electricity in front of property. $300 down, $20 mo. will handle.
ADDRESS L O 407, TRIBUNE.

2 ACRES NEAR NORTH-AV.
Terms $150 cash, $12 monthly; steam and electric transportation; good black soil; hard road. Address L E 422, Tribune.

REAL ESTATE—RESORT PROPERTIES.

Illinois.

PISTAKEE bay home—Unusual buy, $3,750; terms; restricted. Address T C 73, Tribune.

REAL ESTATE—RESORT PROPERTIES.

Illinois.

ONLY $695
New model homes; large liv. rm.; modern kit., with built-in sink and cabinets; dining nook; fruit trees and strawberry plants; 38 miles N. W.; $50 down and $5 per week to responsible party.
ADDRESS H H 189, TRIBUNE.

FOR QUICK SALE—Lake home; 38 mi N. W.; built for year round; 4½ rms.; large living room, kitchen and dinette; space for two future rooms upstairs; complete plumbing, running water, insulation; $2,495 small down payment, $22.50 per month; 1 hour railroad or auto to loop.
ADDRESS H H 188, TRIBUNE.

MUST SELL AT ONCE
Cozy lake cottage completely furnished; excellent beach; beautiful lake; near Chicago; $850; small down payment, bal. terms. Address L D 270, Tribune.

MODERN 4 rm. furnished house—At lake; 45 mi. N. W.; $1,750; terms. A real bargain. Address L M 98, Tribune.

WILL sell my summer cottage close to Chi. on a private lake for $750.
ADDRESS K 575, TRIBUNE.

4 ROOM prize cottage, $745—Property fronts on 3 lakes; 37 miles to Chicago; sand bch. Easy terms. Address F B 96, Tribune.

Indiana.

$15 PER MO. buys large 2 bedrm. cabin at Lake Michigan; 34 trains daily; spacious living rm.; huge stone firepl.; kit. cab. incl., elec. stove, elec. refrig.; mod. bathrm., flush toilet, stall shwr., porcelain fix. Price $1,800, incl. lge. lot, impr., with run. water. Good roads. No assessments.
Address H A 484, Tribune.

FOR SALE or Exchange—40x160 feet in beautiful Long Beach, on Lake Shore-drive, overlooking Lake Michigan. For quick sale or trade will deal on one-half original cost basis. Will consider late model automobile and house-trailer in trade. Restricted. Address C F 14, Tribune.

RIPARIAN right lot—Fronting on Lake Michigan near transp.; $500 down will handle. Address L K 495, Tribune.

Wisconsin.

Off the Beaten Path
Fisherman's Paradise; chockful of bass, pickerel, and pike; state fish hatcheries on lake; wooded like the North Woods [and only 59 miles northwest of Chicago] four room carpenter-built cottage; inside toilet; electricity. $870 complete; $100 down, 4 years to pay. Private hunting grounds. Safe sand beach. No trades.
ADDRESS L D 266, TRIBUNE.

BUY while you can—Lovely lake home on waterfront; sand bch.; 2½ hrs. from Chgo.; all rooms finished; liv. rm. and solarium; knotty pine wood walls; inside toilet, chimney, etc. Year around use. $2,750 is about 50% real value. Easy terms.
ADDRESS L D 265, TRIBUNE.

BEAUTIFUL water front home—1½ mi. from R. R. sta. and large town; excel. transp.; sand beach, lge. trees, lodge interior; 1½ story living room; wood walls; balcony, etc. Bargain at $2,850; small down pay't., bal. mo. Address T A 465, Tribune.

ON ACCOUNT OF TRANSFER.
Brand new yr. round home; 4 lge. rms., full scrnd. pch., compl. plbg., bath, elec., insul. Season's most outstanding buy. Best fish., hunt., sand beach. $300 dn., bal. $1,950; terms. Address T C 71, Tribune.

BEST OFFER TAKES!
Lake Geneva 6 rm. year around residence; lot 70x170; cost $6,500. Avenue 1372.

BEAUTIFUL lake front lot—85x165; large lake; excel. fishing; 50 mi. N. W.; $850; terms. Address T B 536, Tribune.

$550 SO. WIS. lake home—Good fishing; sand beach. Address L O 403, Tribune.

LAKE cott.—$685; scrn. pch.; elec.; 59 mi.; inside toilet; tms. Address H E 428, Tribune.

REAL ESTATE—FARM LANDS.

Farm Land Classified advertisments will be found in the News Section adjacent to the daily feature "Day By Day on the Farm."

REAL ESTATE WANTED.

Apartment Buildings.

WANT 2, 3, or 6 flats, North or Northwest, for cash. Franklin 8395.

Houses.

RESPONSIBLE party—5 or 6 rms.; modern home; W. or N. W. suburb. Without down payment. Address S A 562, Tribune.

CASH clients want houses and small flats right away; quick service. Brunswick 6200.

REAL ESTATE FOR EXCHANGE.

Business Property.

REAL OPPORTUNITY
Old estab. gas station, bus. and property, exchange for farm, 100 to 250 acres. Dombrou, 5100 S. Marshfield. Pros. 1585.

WILL trade gas sta., orig. cost $32,000, for flat bldg. or farm. Ph. a. m. Atl. 1645.

Miscellaneous.

QUICK ACTION!
If you have property any place in U. S. or Canada you wish to dispose of I can give you quick action. Address T B 89, Tribune.

HAVE you any real estate anywhere in the U. S., large or small, vacant or improved, that you care to exchange?
ADDRESS L K 490, TRIBUNE.

REAL ESTATE LOANS, MORTGAGES.

Private Money at 4% Now
We can refinance your present mortgage or reduce monthly payments. We make all types of loans, including FHA. Plaza 5857.

CASH FOR MORTGAGES. NO DELAY.
Will pay fair prices for both defaulted and undefaulted mtgs.; white or colored. Chapman & Co., 135 S. La Salle. Fra. 0576.

PRIVATE wants $3,000 first mortgage on 120 acres, 39 feet from Bass Lake; beautiful woods, black muck, electricity; summer resort spot. P. O. Box 1064, Chicago.

WILL make or buy 1st mortgage on good South Side improved property. Low rates. WM. L. SHARP & CO., 237 W. 63D-ST.

PRIV. and ins. funds for 1st mtge., all districts of the city. Franklin 8395.

STOCKS AND BONDS.

REAL ESTATE SECURITIES—Bought, sold. Weissburg & Co., 134 N. La Salle. Ran. 1187.

INDUSTRIAL PROPERTIES.

FIRST FLOOR SPACE
ALSO UPPER FLOOR SPACE.
for rent; units of 8,500, 10,000, or 25,000 sq. ft.; 24 hour service; good loading facilities; AC-DC current.
340 W. HURON-ST. SUPERIOR 5427.

STRAUS OFFERS
58,000 sq. ft.; heart of loop........$750
Straus & Co., 120 S. La Salle. Sta. 1945.

1617 MICHIGAN-AV., 2d, 3d floors—37x163; no columns; lge. elev.; floor load 100 lbs.; good light. Pagin & Co. Rand. 1011.

FOR sale or rent—2 story building on track; 100x100; on large lot; cheap.
HART & WHETSTON, STATE 8270.

22,500 SQ. FT. splendid 1 story mfg. bldg.; excellent location. Possession now. Rent or sell. Randolph 2311.

$6,000 FULL PRICE.
Mod. brick, store bldg.; west side; 5,000 sq. ft., suit. lgt. mfg. Mr. Margolis, Dea. 7151.

WANTED—Light manufacturing space, about 1,600 sq. ft.; immediate possession; N. W. side preferred. Bruns. 2160.

2,600 SQ. ft.—1 story garage type; west of loop. Rent or sell. Seeley 4461.

12,000 SQ. FT., 1 flr., plus balc. ofcs., 4600 W. McCarthy, 26 N. Crawford. Ked. 8548.

SPACE—Small fr. elv.; heat; elec. 110-220. 7600 Greenwood-av. Triangle 9394.

CLOTHING, FURS, ETC.

HIGHEST cash paid for men's used clothing, shoes, ladies' cloth and fur coats; will call promptly. Abbott Clothing, 4086 Broadway. Phone Lake View 6820-6839.

WHOLESALER sacrificing entire stock of 1942 fur coats and chubbies. Guar. wholesale prices; save up to 75%. Kasnow Whlse. Furs, 222 W. Adams, Rm. 263. Open Sun.

MAGNIFICENT Gen. Eastern mink coat—Like new, taken in trade. Bargain. $325. Miller Fur Co., 166 N. Michigan-avenue.

HIGHEST CASH PRICES PAID FOR MEN'S used CLOTHING, ladies' FURS. Always open. 4545 Sheridan-rd. Ph. Edgw. 7630. Will call

NATURAL mink coat—A1 condition. Reasonable. Phone Grovehill 1498.

HIGHEST cash prices for men's used clothes, ladies' fur coats. We call. Lincoln 4686.

MEDIUM size brown fur coat for sale—Like new; bargain. Call Armitage 2028.

RADIOS, SUPPLIES, AND SERVICE.

NEW 1942 Admiral Comb..................$49
Limited stock. Orig. carton.
E-Z terms. Central Whse., 775 W. Jackson.

PHILCO—New com. aut. chgr. Was $119. Now $59. Whse. Outlet, 1232 S. Halsted.

SAVE UP TO 40% on all radios, radio comb., auto radios. 601 W. Washington. Open Sun.

NEW 1942 models—$6.95 up. Easy credit. City Outlet, 4620 S. Ashland. Yards 5666.

Service, Repair, Etc.

GUAR. RADIO SERVICE, $1; CITY-WIDE. AETNA RADIO SERVICE, ALBANY 6460.

DANCING SCHOOLS.

50c BEGINNER'S classes—Mon., Tue., Thurs., Sat. at 8. Private lessons any time. Teresa Dolan, 1208 E. 63d-st. Hyde Pk. 3080.

WE TEACH young and old to smile, relax, and dance; pr. $1.00 les. H. Anderson, 155 N. Clark, 30 N. Dearborn, 738 Sheridan-rd.

LEARN TO DANCE CORRECTLY—$1 lesson. Sunny Carroll, 4751 N. Western. Lon. 7975.

SPECIALIZE IN BEGINNERS.
Lee's Studio, 1041 E. 63d. Hyde Park 1113.

3361 MADISON—Waltz, fox trot, rhumba,etc. Priv. less., $1, 7, $5. No appt. nec. Alvina.

MUSICAL AND DRAMATIC.

SONGS arranged for piano or orch., reas. Frank Furlett, 1049 Berwyn-av. Lon.8161.

USED AUTOMOBILES FOR SALE.

A-U-C-T-I-O-N P=R=I=C=E=S

Like New Automobiles Will Soon Be Hard to Get We Will Have a Wide Selection of 250 Cars All Makes and Models With Like New Tires

'41 PONTIAC 5 pass. sedan; rad., htr. $765
'41 PLYM. 5 pass. sedan; rad., htr... 595
'41 CHEV. 5 pass. sedan; rad., htr... 575
'40 CHEV. 5 pass. trk. sedan.; r., h.. 475
'40 OLDS. 5 pass. trunk sedan; r., h. 545
'40 BUICK sedan; rad., htr., w. w.... 545
'40 PLYM. 5 pass. sed.; rad., heater.. 465
'40 DODGE 5 pass. de luxe sedan...... 485
'40 CHRYSLER conv. clb. cpe.; r., h.. ???
'40 PONT. de l. business cpe.. r., h.. 465
'40 OLDS. 6 club cpe.; r., h., like new 525
'40 BUICK super club coupe; r., h..... 645
'40 STUDE. champ de l. business cpe. 395
'40 NASH Ambassador 5 p. de l. sed. 525
'39 OLDS. 5 pass. de luxe sedan...... 395
'39 FORD 85 de l. 5 pass. sed.; r., h. 325
'39 DODGE 4 dr. sed.; very clean.... 385
'39 BUICK Spec. 5 pass. sedan; htr.. 425
'39 PLYM. 5 pass. trk. sed.; rad., htr. 375
'39 PONTIAC 6 cyl. 5 p. sed.; r., h.. 385
'39 CHEV. 5 pass. Master ser.; cheap. 375
'38 OLDS. de l. 5 p. s.; r., h., like new 285
'38 STUDE 5 pass. sedan; rad., htr. 245
'38 BUICK Special sedan; rad., htr.... 275
'38 DE SOTO de luxe business coupe. 245
'38 PLYM. 4 dr. sed.; rad., htr., clean 245
'38 CHEV. 5 pass. Master sed.; htr.. 265
'38 PACKARD 5 p. trk. sed.; r., h.. 225
'38 HUDSON 6 cyl. 5 pass. trk. sed.. 195

'37 Olds. sedan.$195	'37 De Soto sed..175
'37 Buick sed.. 195	'37 Dodge sed.... 195
'37 Chev. sed.. 195	'37 Plym. sedan. 195
'37 Pontiac sed. 195	'37 Plym. coupe. 175
'37 Chev. sp. c. 200	'37 Ford sedan .. 175
'37 Chrysler sd. 145	'37 Hudson sed.. 145
'37 L.Zephyr sd. 145	'36 Plym. coupe. 145
'37 Packard sd. 195	'36 Plym. sedan. 145
'36 Pontiac sd. 145	'36 Dodge coupe. 145
'36 Chev. sed.. 145	'36 Stude sedan. 165
'36 Dodge sed.. 145	'35 Ford sedan . 95
'36 Buick cl. cp. 145	'35 Pontiac sed.. 85
'36 Buick sed.. 145	'35 Olds. sedan.. 85
'36 Olds. sed.. 145	'35 Chev. sedan.. 75
'36 Ford sedan. 145	'35 Dodge sedan. 75
'36 Chev. cv. cp. 145	'35 Plym. sedan. 75
'36 Packard sd. 145	'34 Chev. sedan. 60

IMMEDIATE DELIVERY
NORTH-TOWN AUTO DISTRIBUTORS.
3315 N. Cicero
HEATED SHOWROOMS
Always Open Mul. 5800

AUBURN—1936
Supercharged Speedster
Very clean and attractive; private party; $400. 4740 W. Armitage. Berkshire 9400.

BUICK '41, $845
De luxe 5 pass. touring sedan; pushbutton radio, heater, defrosters, white wall tires, blast horns, flexible steering wheel; like brand new. We have it for only $895.
BUICK '40, $595
De luxe 5 pass. touring sedan; pushbutton radio, heater, defrosters, w.w. tires. Car will pass for new. Sac. $595. EASY TERMS. WE TRADE. OPEN EVES.
3939 WASHINGTON

BUICK '39, $495
4 door special sedan; radio, heater. Perfect tires; motor A1.
Gerwig-Nelson-Buick
8447 S. ASHLAND-AV.

'41 Buick Special, $795
4 door sedan. Radio, heater, white wall tires. Like new thruout. A real bargain. only $795. Terms. trades.
2317 S. MICHIGAN

BUICK '40, $645
5 pass. 4 door special sedan. Radio, heater; prac. new tires.
Gerwig-Nelson-Buick
8447 S. ASHLAND-AV.

Buick Mod. '39-41, $495
Spec. 4 Door Trk. Sed., Radio
BIRD-SYKES Est. 39 Years
2235 S. MICHIGAN

'40 Buick Torpedo, $695
Latest de luxe 4 door torpedo sed.; radio, heater, w. w. tires; cannot be told from new; TERMS. TRADE.
—2247 S. MICHIGAN—

Buick 1939 Sedan, $435
Special 4 door with like new tires. Terms or trade. Heated showrooms. 150 OTHERS—ALL MAKES AND MODELS. AUTO LIQUIDATORS. 2550 N. Cicero.

BUICK CONVERTIBLE COUPE, $875. The most gorgeous '40 Spec. 5 pass. ever offered. Radio, heat., fog lights, perfect white tires, black top. See this one-owner car for a real bargain. Cody. 1132 Diversey-boulevard.

BUICK—'41 CONVERTIBLE SUPER CLUB COUPE; RADIO, HEATER, W. W. TIRES. LIKE NEW. WE WILL SACRIFICE, $1,175. WEST SIDE BUICK, 4666 WASHINGTON.

'41 BUICK SEDAN
Radio, heater; very clean; very low mi. See it today; $1,145. STUDEBAKER Branch. 1836 RIDGE, EVANSTON.

BUICKS—16 TO PICK FROM
Like new '41s and older. Priced low. CHICAGO MOTORS. 8106-18 S. Halsted.

BUICK—1940 super sed.; 6 tires, like new; rad., htr., fog lights; very reas; very easy terms. Mr. Donoghue. 1546 E. 74th-pl.
BUICK—1940 super convertible 5 passenger coupe; radio, heater; low mileage; barg. JAMES LEVY BUICK, 2257 S. Michigan.
BUICK—1934 sedan; extra good; private; 6 extra good tires; very easy terms. Mr. Donoghue. 7424 Stony Island.
BUICK—'39 spec. bus. coupe; gd. tires, htr.; exc. cond. $425. 10935 Ave. L. 9-4 p. m.
BUICK—1941 special sedan. $1,045. Logan Square Buick. 2468 Milwaukee.
BUICK—'40 special sed.; radio, good tires. $795. 1111 Chicago-av., Evanston. Gre. 8000.
BUICK—'40 spec. 4 dr. sed.; rad., htr.; excel. tires, cond. Sell today. Best off. She. 0702.
BUICK—'41 sedanette; like new; exc. tires; best offer. Priv. Ard. 4565.
BUICK—1941 sedanette, $875. Fully equip. MAGGIO NASH DEALER, 1637 N. Cicero.
BUICK—'41 super spt. cpe.; r., h......$1,145 South Chicago Buick. 8600 Commercial.
BUICK—'38 blk. sedan; heater; good condition; private; $375. 2614 N. California.

Cadillacs—Special Sale
4—1941 sed. and sedanette Hydram., 61-62.
2—1940 torpedo and 60 spec. sed., de l.
4—1939 sport sed. and 60 spec. sed., de l.
PRICED $670 TO $1,650.
F-E-L-Z. 1132 DIVERSEY-BLVD.

CHEV.—'40 Station Wagon
Fully equipped; low mileage. HUDSON DEALER. 3956 W. GRAND.

CHEV.—1941 2 dr. special sedan; exc. tires; low mileage; drafted. Call All day Sun., weekdays 6:30-9 p. m. Juniper 7698.
CHEV.—1940 4 dr. special de luxe sedan; fully equip.; radio, heater, good tires. Call before 1 p. m., after 7 p. m. Jun. 1236.
CHEVROLET—1940 special de luxe sedan. Many extras, exc. w. w. tires; low mi. Private. Sacrifice $575. Aberdeen 3057.
CHEV.—'41 spec. de luxe 5 pass. club coupe. Radio, heater, few mi.; pri. party; $700 cash. Walters, Calumet 2660. 10 a.m.-7 p.m.
CHEV.—'39 Bus. Master coupe; rad., htr., pow. defr.; 5 gd. tires; priv. $395. Mohawk 6937 eves., during wk. only.
CHEVROLET—1940 business coupe; radio, heater; A-1 condition; 5 good tires; drafted. Plaza 6942, business hours.
CHEV.—'40 2 dr. sed.; htr., defrosters; low mileage, perf. cond.; priv. Evanston, Gre. 9354.
CHEV.—'41, 5 pass. spec. de l. cpe. Maroon, white wall tires, radio, bumper guards, very low mi. $800. Private. Seeley 8055.
CHEVROLET—1941 spec. de luxe coupe; htr. Good condition. Reas. Normal 1247.
CHEV.—1941 de l. 2 dr. sed.; rad., htr.; good tires; low mileage. Ber. 5216, aft. 6 p. m.
CHEV.—'39 4 dr. sedan; very nice cond.$445 McMANUS CHEV. 6640 S. WESTERN.
CHEV.—'37 town sedan, trunk, htr., $265. DODGE-PLYM. DLR., 661 N. LA SALLE.
CHEV.—1940 2 dr. sed., fully equip.; A-1 tires. Sac. Enlist. 7957 S. Wab. Tri. 8119.
CHEVROLET—1937 COUPE, $175. CITY, 1718 S. STATE.
CHEV.—'38 coach; htr.; 4 pract. new tires; gd. cond. Priv. 3623 S. Hermitage-av.
CHEV.—'41 conv. cpe.; rad., h., w. w. A buy. Earl A. Martin Motors. 7615 S. Ashland.
CHEVROLET—1938 master de luxe 2 dr. sed. Gd. cond. Reas. Priv. Midway 3160.
CHEVROLET—'41 5 pass. coupe; low mileage; rad., htr. Mansfield 6398.
CHEV.—'41 spec. 2 dr. sed.; 2 tone; extras. Very low mil. Tms.-trade. Sheldrake 0702.

USED AUTOMOBILES FOR SALE.

STUDEBAKER HUGE STOCK PRICED FOR QUICK SALE
We handle all our own time payment deals. No outside finance company. IT'S A SECRET between you and Studebaker.
'37 OLDSMOBILE OPERA COUPE....$195
'37 TERRAPLANE SEDAN............ 175
'35 FORD SEDAN.................. 85
'35 PLYMOUTH SEDAN.............. 95
'36 PLYMOUTH SEDAN.............. 185
'36 DODGE SEDAN................. 125
'36 STUDEBAKER 6 SEDAN.......... 145
'36 PONTIAC SEDAN............... 225
'38 HUDSON OPERA COUPE........... 325
'37 FORD SEDAN.................. 165
'38 CHRYSLER SEDAN.............. 395
'40 WILLYS SEDAN................ 445
'38 OLDSMOBILE COUPE............ 395
'37 CHEVROLET SEDAN............. 275
'36 CHEVROLET SEDAN............. 165
'38 PLYMOUTH COUPE.............. 345
'37 DE SOTO CONVERTIBLE COUPE.... 345
'38 CHEVROLET COUPE............. 345
'38 FORD SEDAN.................. 275
'38 PLYMOUTH SEDAN.............. 375
'39 PONTIAC CONVERTIBLE COUPE.... 675
'41 BUICK SEDAN; radio, heater.
'39 LINCOLN ZEPHYR SEDAN......... 595
'40 STUDEBAKER 6 SEDAN.......... 585
'39 STUDEBAKER 6 SEDAN.......... 525
'37 PONTIAC SEDAN............... 295
'41 CADILLAC OPERA COUPE; radio, htr.
'37 PACKARD SEDAN............... 275

STUDEBAKER
USED CAR DEPT. STORE.
26TH & MICHIGAN
CALumet 6492. Open eves., Sunday.

Chev. '40 4 Dr. Trunk Sedan
$225 DOWN
"Hand picked;" radio, heater; GMAC tms. SOUTH SHORE BUICK, INC. 7320 Stony Island. Midway 6405.

CHEVROLET '41 SPECIAL
5 PASS. CLUB COUPE.
Heater, defrosters, low mileage. Bargain.
Chevrolet, 24th and Michigan

CHEV.—'37 2 door sedan; looks like new.
CHEV.—'38 2 door trunk sedan......$285
CHEV.—'39 2 door sedan. Excep. clean.
CHEV.—'40 2 door sedan.
STALLWORTH. 7800 STONY ISLAND.

CHEVROLET—'41 2 dr. Master de l. sed.; rad.; htr.; exc. tires; $650. She. 7568.

CHRYSLER NEW YORKER—$875. THIS GORGEOUS '40 SEDAN IS LIKE BRAND NEW, OVERDR., AUTO. TRANS., RADIO, HEAT., PERFECT WHITE TIRES, 2 TONE UPHOLSTERY. MR. HARTEAU. 1132 DIVERSEY-BLVD.

CHRYSLER—1940 Windsor touring sedan; overdrive; low mileage. 3030 N. Clark-st.

'38 DE SOTO, $295
De luxe 4 door sedan. Radio, heater, white wall tires, original finish; new car appearance. Bargain price only $295.
2246 S. MICHIGAN

DE SOTO—'41 2 tone custom 4 dr. trk. sed. Fluid drive; rad., htr., 5 w. w. tires; like new. Best off. Draft. Rankin. 4044 Law'ce.
DE SOTO—'41 4 dr. custom sedan; w. w.; radio. htr.; priv.; reas. Lak. 5069.
DE SOTO—'37 sedan; sell for unpaid balance. Small equity. Whitehall 8038.

DODGE 1940, $595
Luxury Liner 5 pass. touring sedan; trunk, pushbutton radio, heater, defroster, white wall tires, electric clock, just like brand new; a beauty. We have it for only $595. EASY TERMS. WE TRADE. OPEN EVES.
3939 WASHINGTON

Dodge LAVERY Special
1941 DODGE custom club coupe. Radio, heater, seat covers, practically new white wall tires. Exceptional bargain. 100 cars displayed inside from $95 up.
J. A. LAVERY MOTOR CO.
6127 COTTAGE GROVE. MIDWAY 5300.
Open evenings until 9 p. m.

Dodge 1937 Sedan, $195
4 door. Radio, heater, and good tires. Terms or trade. Heated showrooms. 150 OTHERS—ALL MAKES AND MODELS. AUTO LIQUIDATORS. 2550 N. Cicero.

1941—DODGES—1941
6 pass. club coupe. Radio and heater.
6 pass. 4 door sedan. Radio and heater.
Will Sell at Big Savings.
MURPHY DODGE-PLYM., 2650 N. Cicero.

Dodge 1940 Sedan, $545
Radio, heater; original tires, like new. Terms or trade. Heated showrooms. 150 OTHERS—ALL MAKES AND MODELS. AUTO LIQUIDATORS. 2550 N. Cicero.

DODGE—'37 4 door sedan. $275 cash, no trade; radio, heater, seat covers, new brakes and motor overhauled; 5 very good tires. Call evenings after 5 p. m. Estebrook 1934.
DODGE—'41 4 dr. sedan black; radio, htr.; low mi.; reas.; priv. Loc. at Elston and Central Service Station, Elston and Central.
DODGE—1941 coupe, fluid drive, radio, used only 2 months; 5 like new tires; $1,000 cash; private party. Randolph 8988.
DODGE—1941 town sedan; exc. w. w. tires, radio, htr.; low mileage. Like new. Private owner. South Shore 4518.
DODGE—1940 de luxe 4 pass. club coupe; outstanding tires; radio, heater; bargain. LANAHAN, INC., 2522 and 2542 Michigan.
DODGE—'40, 4 DR. DE LUXE SEDAN. Heater, defroster, gd. tires; excellent condition; $575. Private. Fairfax 9454.
DODGE—'35 coupe; motor compl. overhauled, new batt., brake lining, muffler. Rad., htr. With or without tires. Univ. 5587.
DODGE—'37 5 passenger sedan; good tires and heater; real barg. at $175. DODGE DEALER, 5719 BROADWAY.
DODGE—1939 sedan; de luxe; white wall tires; private party; $370. Prospect 8695.
DODGE—'36 sport 4 dr. trk. sed.; rad. $245 Southwest Chev., Inc., 9220 S. Ashland.
DODGE, 1938 SEDAN, $275. COOK COUNTY DISTR., 1340 W. 63d-st.
DODGE—'38 2 dr. sed.; rad., htr.; subject to draft; sacrifice, only $345. She. 5413.
DODGE—'39 trk. sed.; rad., htr.; good tires; $489. Dodge Dlr., 2524 Milwaukee. Op. eves.

FORD 1939, $395
Super de luxe model "85" 5 pass. sedan. Radio, heater, defrosters. 5 PRACTICALLY NEW TIRES. Original finish. Sacrifice $395. EASY TERMS. WE TRADE. OPEN EVES.
3939 WASHINGTON

FORD '38 SEDAN, $285
Orig. jet black fin.; gd. tires; A1 mech. cond.; rare value; $285. More than 300 other quality used cars at lowest prices. CLARK-MAPLE CHEV. 1038 N. CLARK.

FORD—1940 2 door sedan; de luxe; 85 h. p.; excellent condition; tires like new; draftee. Ed. Rose, Fairfax 5300 before 2 p. m.; Calumet 2030 after 7 p. m.

FORD 1941 CPE., $575
Hoeffel-Goy, Inc., 1711 W. 95th

FORD—'41 club coupe sedan, super de luxe; maroon finish like new; loads of extras. 1412 N. Tripp. Albany 1166.
FORD—1940 STATION WAGON. De luxe 85; rad., htr., w. w. tires, like new. MIDWEST AUTO. 2240 S. MICHIGAN.
FORD '39 2-door sedan; radio, heater, 5 pract new 6 ply tires; $375. Moh. 8991.
FORD—1942 Super de luxe tudor; very low mi.; dealer only. Dorchester 8816.
FORD—'38 coupe, standard 85 h. p., $250. Call Stewart 9702, after 5 p. m.
FORD—'40 4 door de l. sedan; rad., htr. RANGECROFT-FLOTOW, 4922 Broadway.
FORD—'41 2 dr. de luxe sed.; perf. cond.; make offer. Bochenek, 2036 W. 18th-pl.
FORD—'41 Bus. Coupe; de luxe model. Barg., $495. WRIGHT, 1101 N. Clark.
FORD—'37 2-dr. sed.; very gd. tires; rad., htr.; extras; priv. party. Edgewater 6661.
FORD—Late '36 de luxe tudor, trunk, heater; sac. $130, 5951 S. Kedzie before 9 p. m.
1937 FORD SEDAN, GOOD TIRES, $195. 1019 DAVIS-ST., EVANSTON.
1937 FORD TUDOR; RADIO—$195. C. ZEPP, 2950 LAWRENCE. JUN. 8310.
GRAHAM—'41 4 dr. sedan; Hollywood supercharged; radio; low mileage; gd. tires. $700. Hyd. 6915.
HUDSON—'41 club coupe de l.; orig. w. w. tires; rad., htr.; $850; priv. Reg. 8691. eve.

—'40 La Salle 52, $745—
Latest custom Fleetwood torpedo sedan. 4 door; radio, heater, defr., clock; in like new cond.; a real buy; terms. trade.
—2247 S. MICHIGAN—

LA SALLE—'39 de l. opera coupe; like new tires, Gdyr D. E.; radio, heater, defrost., covers, new finish; not drafted—drafted in army. Call brother. Greenleaf 5713.
LA SALLE—1937 SEDAN—$235. Good transportation; a beautiful car. PACKARD CHICAGO. 24th and MICHIGAN. CAL. 7413.

L.-Zephyr '37 Sedanette, $285
Popular 5 pass. sedanette coupe; large built-in radio. Southwind heater; very good tires; spotless interior; excellent mechanical cond.; amazing bargain at $285. OPEN EVES. TO 9. SUN. TO 5. CHEVROLET DEALER. 940 MILWAUKEE.

LINCOLN-ZEPHYR—1941 CLOSEOUTS.
3 SEDANS AND 6 PASS. COUPE. LOW AS $1,075.
4—1940 SEDANS AND 5 PASS. COUPE. LOW AS $875.
RADIO, HEATER, SOME OVERDRIVE.
F-E-L-Z. 1132 DIVERSEY-BLVD.
LINCOLN—Late 1936 Le Baron convertible coupe; radio, heater, w. w. tires. Sta. 9374
MERCURY—1939 4-dr. sedan; radio, htr., w. w. tires; $475. Ardmore 4261.

USED AUTOMOBILES FOR SALE.

REAL BARGAINS
GUARANTEED CARS—GOOD TIRES.

'40 Dodge sed..$595	'38 L.-Zeph. cpe..$285
'40 Ford sedan. 595	'38 Packard sed.. 395
'40 Chev. sedan 545	'37 L.-Zeph. cpe.. 195
'39 Plym. sed.. 435	'36 Plym. sedan.. 195

TERMS OR TRADE.
3940 W. GRAND-AV.

LOEBER PONTIAC, 1111 N. Clark.
'41 Pontiac torpedo 4 dr. sedan.......$895
'40 Pontiac 5 pass. cpe.; rad., htr..... 550
'39 Pontiac 4 dr.; radio, heater....... 475
'38 Ford club coupe; radio, htr...... 245
150 OTHER EXCELLENT BUYS.
AUTHOR. PONTIAC DLR. Sundays-Eves.

M-E-R-C-U-R-Y-S
BEST VALUES IN PERFECT CONDITION.
'41 de luxe 4 door sed.; radio, heater.
'40 de luxe club coupe; rad., heater, eqpt.
'40 4 door sedan; radio, heater; like new.
'39 4 dr. sedan; heater; like new thruout.
'39 conv. club coupe; radio, heater, etc.
GLENN E. HOLMES,
30 W. LAKE. FREE INSIDE PARKING.

1941 Mercury 4 Dr. Sedan
LIKE NEW; VERY LOW MILEAGE. PRICED TO SELL FAST. LITSINGER'S, 925 JACKSON-BLVD.

MERCURY—'40 2 dr. sed., rad., htr.; 5 gd. tires; $600; draftee. Man. 1789 after 5.
MERCURY—'41 club coupe, w. w. tires, rad., htr. Low mil. Reas. Berwyn 6969.

'41 NASH 6 SEDAN
De luxe 4 door light 6 sedan, equipped with overdrive, air conditioner, heater, defroster and convertible bed. Priced for quick sale. See it, terms, trade.
Chevrolet, 24th and Michigan

NASH—'41, 600 coach; low mi.; weathereye cond. unit, radio, heater; priv. pty.; best offer; quick sale. 2236 Wabash, 9-5 only.

'40 OLDS '6' SEDAN
LATEST de luxe 4 door touring sedan. Built-in trunk, heater, etc.; beaut. blue finish; like brand new. Priced to sell. DODGE—BENDER-RIEGER, INC.—PLYM.
933 WASHINGTON-BL.

1940 Oldsmobile, $695
CUSTOM CRUISER 90 torpedo 4 door sed.; radio, htr., w.w. tires; will pass for brand new; exceptional buy; tms., trade.
—2247 S. MICHIGAN—

Oldsmobile 1940 Bargains
CLUB COUPES—SEDAN MODELS.
Excellent tires, radio, heater.
HILL MOTORS—PACKARD
640 MADISON-ST., OAK PARK.

OLDSMOBILE—'41 model 66 club coupe; W. W. tires, seat covers, conditioner, private party. 1022 W. Wolfram. Well. 8774.
OLDS.—Late '36 de l. 4 dr. sed.; trunk, rad., heater, 6 gd. tires. Very clean; will demonstrate anytime. Sac. $195. Republic 3620.
OLDS.—1941 sedan, 6 cylinder; has radio, heater and like new tires; barg.; terms. MURPHY DODGE-PLYM., 2650 N. Cicero.
OLDS.—1940 6 cyl. sedan; excellent tires; rad., htr.; outstanding car specially priced. LANAHAN, INC., 2522 and 2542 Michigan.
OLDS—6, '41 club cpe., full equip., low mil.; priv.; $25 cash. No trade. Lombard 867-R.
OLDSMOBILE—'41 club coupe; hyd.; rad., htr., low mi.; pvt. pty. Ravenswood 7413.
OLDSMOBILE—'39 4 door sedan; radio, heater, draftee; best offer. Hollycourt 3454.
OLDSMOBILE—'36 5 pass. 2 dr. sed.; good tires. Must sac. $175. Dealer. Pal. 7566.
OLDS.—'38 sed., rad., htr..............$395 DAVIS MOTORS. 2550 S. MICHIGAN.
OLDS—1940 sedan; Cruiser; rad., htr. $795 PILLINGER OLDS., 4700 WASHINGTON.
OLDS.—1941 4 door sedan; rad., htr. $895. Montgomery Motors, 2300 W. Madison.

Packard 1942—Save!
CLIPPER SPORT SEDAN. CONVERTIBLE COUPE.
Big saving to any one with a rationing board certificate, or will help you obtain one if you come under eligible classification. Both cars slightly run. SEE MR. O'BERG. 1132 DIVERSEY.

PACKARD 1941 CLIPPER
Practically new tires; radio, heater, defrosters, seat covers; car used for few months; cannot be told from new; priced for immediate sale.
HILL MOTORS—PACKARD
640 MADISON-ST. OAK PARK.

Packard '39 6 Cyl. Sedan
4 door, radio, heater, low mileage. Priced to sell. See it today, terms, trade.
Chevrolet, 24th and Michigan

'41 PACKARD, $895
This coupe has radio, heater; tires like new; low mileage; black; barg. STUDEBAKER Branch. 6335 BROADWAY.

PACKARD—1936 SEDAN—$150. Good transportation; a beautiful car. PACKARD CHICAGO. 24th and MICHIGAN. CAL. 7413.

PACKARD 7 PASS. SEDAN
1937 model 1502; radio, htr., side mounts; special, $475. 640 Madison-st., Oak Park.

PACKARD 1939..............$575
4 door sedan; heater, radio. EMIL DENEMARK. 3910 OGDEN-AV.

PACKARD—'37 7 pass. sedan; good tires; 3 htrs.; radio; side mount; spotlight; 6 whl.; lat. seal bm. lts. $295. Ken. 2300.
PACK.—Late 1937, 120, de l., 4 dr. sedan, trunk, radio, htr. Gd. tires. A-1 cond. Must sacr. $200. 5956 S. Kedzie before 9 p. m.
PACKARD—1940, 120, 4 door sedan. Exceptionally clean. Private. Armitage 9005.
PACK.—'38 small 8, 5 pass. sed., rad., htr., exc. tires. $295. Tms.-trade. 2347 W. North
PACKARD—'41 Clipper sed.; exc. cond., fully equip.; low mi., $1,300. Sun. 1274.
PACKARD—'39 sedan; overdrive; radio, htr.; exc. cond.; $675. 1906 E. 71st-st.
1937 PACK. CONV., 6 W. W. TIRES. $335. 1019 DAVIS-ST., EVANSTON.

PLYM. '39, $395
De luxe 5 pass. trunk sedan. Radio, heater, defrosters. 5 practically NEW TIRES. Original finish. Will sacrifice, $395. EASY TERMS. WE TRADE. OPEN EVES.
3939 WASHINGTON

Plymouth '40 De L. Sd., $465
4 door de luxe trunk model; large htr.; good tires; complete equip.; reduced for clearance to $465. More than 30 other Plymouths and over 200 other makes at lowest prices in the city. OPEN EVENINGS TO 9. SUN. TO 5. CHEVROLET DEALER. 940 MILWAUKEE.

PLYMOUTH—'41 4 dr. special de l. maroon sed.; very low mileage; htr., defrosters, beautiful 2 tone interior, seat covers, 5 exc. tires; excellent condition. Financed by C. M. C. Price $825. Owner must sell account illness. Brunswick 9041.
PLYMOUTH—'41 spec. de luxe 4 dr. sed.; radio and heater, seat covers, excellent w. w. tires; low mileage; pri.; reas. Law. 5515
PLYMOUTH—'40 de luxe 4 dr. sed.; complete with rad., htr., seat covers, 6 tires. 2 batteries gd. cond.; priv. She. 6018.
PLY.—Late '38 de l. coach; trunk; A1; gd. tires; must sell. $295. Will show today or tonight. Republic 3620.
PLYMOUTH—'38 4 dr. trk. sedan; radio, htr. 5 good tires; reas. Diversey 6124.
PLYM.—'41 special de luxe cpe., rad., htr., defr.; low mile.; priv. party. Regent 8609.
PLY.—Late '34, P. E. de l. coach; good condition. Must sell; $65. 5951 S. Kedzie.
PLYMOUTH—1935 de luxe coupe; htr.; priv. party. New. 3658.
PLYMOUTH—'40 4 door de luxe sedan, like new. $495. 2810 W. Madison. Ked. 3211.
PLYMOUTH—'37 4 dr. trk. sed.; good tires; radio, heater; sacrifice. Lawndale 0979.
PLYM.—'34 de luxe cpe.; 6 good tires; A-1; $90; worth double. 7424 Stony Island.
PLYMOUTH—'39 4 door sedan; A-1; $395. SUNNYSIDE AUTO CO., 4511 Lincoln-av.
PLYMOUTH—'41 de luxe club coupe; good tires; $675; priv. R. McHugh. But. 9681.
PLYMOUTH—'37 station wagon; bargain for immediate sale. Call Superior 5210.
PLYM.—'41 club coupe; nearly new....$895 MARTIN J. KELLY, 940 N. CLARK.
PLYMOUTH—1940 club coupe; radio, htr.; barg. Capitol Plym. Dlr., 9429 S. Ashland.
PLYMOUTH—'39 sed.; htr., v. g. tires; $395. KROLL MOTORS. 7130 S. Halsted.
PLYMOUTH—'38 4 dr. sedan, trunk; priced for quick sale as is. Pensacola 4657.
PLYM.—'40 4 dr. de l. sed.; gd. tires, perf. cond.; $525; priv. Call Radcliffe 3061.
PLYM.—'41 special de luxe 4 dr. sedan; radio, heater, 5 good tires. Yards 0421.
PLYM.—'37 de l. 4 dr. sed.; rad., htr.; excel. tires; priv. pty. 2347 S. Homan. Roc. 6039.
PLYMOUTH—'41 4 dr. sed.; fully equip.; low mi. Best cash offer; pri. Republic 3716.

PONTIAC '40 CLUB CPE.
SUPER TORPEDO. 5 PASS. MODEL. Radio, heater. Priced for quick sale.
Chevrolet, 24th and Michigan

PONTIAC '41, $950
Taffy tan; low mileage all in city; de luxe 8 cyl. convert. coupe; push button radio; heater; defroster; 5 like new w. w. tires; private. Greenleaf 1092, Evanston.

PONTIAC—'41 Torpedo de luxe sed.; heater, radio, w. w.'s; low mil.; priv. Ard. 8360.
PONTIAC—'36 sedan; 6 cyl.; radio, htr., trunk; $175. 1647 S. Pulaski. Craw. 1647.
PONTIAC—1941 sed.; maroon, htr., w. w tires; seat covers. $850 cash. Key. 4376.
PONTIAC—1940; trk. sedans. Perfect. A1 tires. Warner Motor Sales. 958 Diversey.
PONTIAC—'41 8 cyl., 4 dr. met. sed.; low mileage; private party. Regent 9387.
PONTIAC—'37 sedan. Ready to go.......$295 Chgo. Auto Dist. Corp., 6323 S. Ashland.
PONTIAC—'40 torpedo 8, 4 dr. sed.; 5 like new tires; rad.; htr.; def.; pri. Mul. 4298.
1937 PONTIAC 6 SED., GOOD TIRES, $265. 1019 DAVIS-ST., EVANSTON.

USED AUTOMOBILES FOR SALE.

Attention, Dealers
150-200 REPOSSESSIONS. WHOLESALE ONLY!
THE BARGAIN LOT
4224 W. Diversey. Pensacola 6070.

P-O-N-T-I-A-C-S
CHICAGO'S LARGEST STOCK.
1941S-1940S
[We have 35 1941s and 25 1940s.] Also 1939s, 1938s, 1937s, 1936s. YOUR CAR IF 1-3 DOWN. BAL. 18 MOS. FITZPATRICK'S, 7727 S. ASHLAND.

PONTIAC—'41 SEDANETTE, $895. Fully equipped; white wall tires, etc. MIDWEST AUTO. 2216 S. MICHIGAN.

—Stude. '41 President—
Latest custom de l. 4 door torpedo sedan; SKYWAY ser.; used only 60 days; cannot be told from new; overdr., rad., climatizer; two tone custom interior to match finish; 5 like new 6 ply whitewall tires; PRICED FOR QUICK SALE; TERMS. TRADE.
—Stude. '41 Champion—
DE LUXE small 6 cyl. 5 pass. club coupe—Radio, overdrive, climatizer; cannot be told from new; priced for quick sale.
—2247 S. MICHIGAN—

STUDE. 1940, $495
Famous Champion 5 pass. touring sedan; OVERDRIVE, rad., heater, defrosters; orig. fin.; like br. new. We have it for $495. EASY TERMS. WE TRADE. OPEN EVES.
3939 WASHINGTON

STUD.—'37 dict.; 2 door sedan; couldn't be better; 4 practically new tires; insurance; drafted; call 6-8. Arm. 4584.
STUDE.—Late '39 Commander 4-door de luxe; radio, htr.; like new; $450. Hem. 2767.
STUDE.—'41 Champ. 2 dr. de l., low mil., climatizer, 5 gd. tires. $600. Rog. Pk. 6117.
STUDEBAKER—1935 4-dr. trunk sed.; very cln.; must sell; $95. 2500 Washington-bl.

AUTOMOBILES WANTED.

WE PAY MORE
If you have a nice, clean 1937 to 1941 model car we will pay the most cash for it. We will pay off your present mortgage.
3939 WASHINGTON

BURKE MOTORS
Will Pay Highest Prices for Late Model Used Cars
6455 S. WESTERN

WE PAY TOP $ $ $ $ $
FOR CLEAN CARS.
BRAUD MOTOR SALES
6647 S. WESTERN-AV.

WILL PAY TOP DOLLARS
for late model used cars. Bring title; get cash. CHAPPELL CHRYSLER, PLYMOUTH. 6201 S. WESTERN

WE PAY TOP PRICES!
FOR LATE USED CARS. BRING TITLE. GET CASH.
NORTOWN CHEVROLET
6131 N. Western. Hol. 5800. Mr. Goeringer.

WANTED FOR CALIFORNIA BUYER. Late model cars; highest prices paid. ANY MAKE; ANY MODEL. YOUR CAR does not have to be PAID for to DEAL with US. ROGERS AUTO SALES. 2244 So. Michigan. Cal. 5720.

NEW COMPANY
Just started in business. Need cars for stock. Will pay real prices.
2258 S. Michigan Vic. 0936

200 CARS NEEDED
Phone or bring car, paid for or not, for best bona fide offer in town. 814-815 Diversey-pkwy. Graceland 8623.

CASH IN A FLASH
for your car, any make, any model; highest prices paid. Lawder, Bros., 6900 Vincennes-av., 1 block west of State.

Most Cash for Your Car
CAN'T COME IN? CALL US. WE'LL COME OUT.
REGENT 0616. 7625 STONY ISLAND.

I WILL pay good prices for late model used cars, pay off your balance to finance co., etc. Strictly confidential. Call or see Mr. Weaver at Nickey Chevrolet Sales, 4120 Irving Park. Pensacola 3670.

WE NEED CARS FOR CASH. TOP PRICES. RAY CUMMINGS.
7416 S. Halsted Rad. 3460

WESTERN BUYER PAYS HIGH PRICES. ANY MODEL, ANY CONDITION. WE COME OUT—PAY SPOT CASH. 801 S. WESTERN. SEELEY 4381.
CO-OPERATE WITH NATL. DEFENSE. Our country needs iron; old cars and trucks, any condition, wanted. Vir. 0177.
YOUR OLD CAR will bring more than junk price at HALEY MOTOR SALES, 2805 N Cicero. Call us. Avenue 0342.
WANTED—OLD JUNKED OR WRECKED CARS OR TRUCKS. MARTIN'S, 2026 SOUTHPORT. DIV. 2772.
SPOT CASH—Highest prices; quick, courteous service. 2209 S. Michigan. Cal. 3611
WE COME OUT—PAY CASH. Cars, trucks; any year, any cond. MIDWAY 4473.
WE PAY highest cash prices for your car. Nelson Chevrolet, 1002 Diversey. Bit. 7300.
WE COME OUT—PAY MORE CASH. CARS. 1806 S. HALSTED. CANAL 7135.
WANTED—CARS AND TRUCKS TO JUNK. SUNNYSIDE 5720, TILL 10 P. M.
WE BUY USED, WRECKED, AND JUNK CARS AND TRUCKS. CALL DREXEL 1116.
BRING TITLE—GET CASH AT ONCE. 5301 LAWRENCE-AV.
HIGHEST prices paid for junked cars and trucks. Call Victory 7668.
HIGHEST prices—Used, wrecked cars, trucks, and jalopies. 3515 Orden. Cra. 3664.
$10 UP TO $50 paid for any old car or trk. We call. 3019 W. Van Buren. Ked. 6799.
HIGHEST CASH PRICES PAID for wrecked, junked cars, trucks. Armitage 3500.
WOULD like to buy good '36 or '37 Ford or Chev. 3650 N. Western. Well. 6457.
GET the most for your '39 to '41 car here. Warner Motor Sales, 958 Diversey.
1941 PACKARD, 6 or 8. Call Hollycourt 2122.
WANTED—Used car for $50-$100 cash. Phone today. Hemlock 2054.
HIGHEST CASH PRICE FOR YOUR CAR. 3520 ARCHER-AV.
OAK PARK DEALER PAYS MORE. 200 Madison-st., Oak Park. Euclid 267.

AUTO REPAIRING, ACCESSORIES.

1 YEAR GUARANTEE ON LABOR AND PARTS
NOTHING TO PAY UNTIL MAY 15. NO MONEY DOWN. NO FINANCE CO.
10 TO 18 MONTHS TO PAY
No carrying charge if paid within 90 days. Complete overhauling on all makes of cars
BELL AUTO REPAIR
2452 S. Michigan Cal. 7022

DRIVE A 1942 CAR FREE
while your car is being repaired.
TAKE 18 MONTHS TO PAY
WRITTEN GUAR. NOTHING DOWN.
DAWES, 2309 S. MICHIGAN
All phones, Vic. 0909. Call any time

'42 LIC. AND REPAIRS—ALL MAKES TOP TO TIRES. 78 WEEKS TO PAY FREE TOW. NO MONEY DN. FULL GUAR. 20 yrs.' exp. Open eves., Sun. Lak. V. 1907
1928 IRVING PARK

REPAIRS and used tires for Fords and all other makes. Nothing down by using our budget plan. Phone Capitol 1100. Ray Tennes Motor Co., 2473 Milwaukee.
REPAIRS—Budget plan; 18 months to pay. Eddie & Earl. 17 E. 24th-st. Vic. 4362.

AUTO TIRES.

1,000 USED TIRES
ALL SIZES TO CHOOSE FROM. DON'T WAIT AND BE TOO LATE! CROSSTOWN MOTORS.
4653-55 Washington-blvd.

3,000 USED TIRES, TUBES
ALL SIZES TO CHOOSE FROM. for pleasure cars and trucks. Use our bud get plan and pay as you ride. Lawder Bros., 6900 Vincennes, 1 blk. W. of State.

GOOD USED TIRES AND TUBES. All makes and sizes. Phone Capitol 1100. Ray Tennes Motor Co., 2473 Milwaukee.
WANTED—Complete tire vulcanizing equipment for cash. Give full details. Address T B 225, Tribune.
FOUR 6.00x16 Goodyear w. w. tires for sale—Heavy duty tubes; excellent condition; best offer. Smith, 5715 Kenmore.
USED tires and tubes—New batteries. 20% disc. 1200 S. Oakley-blvd. See. 9548.
USED TIRES—Pass. and truck; low prices. SERLIN TIRE CO. 1400 S. MICHIGAN.
WANTED—4 tires, tubes, 7.00x15, in exc. cond.; willing to pay price. Hyde Pk. 9226.
PRIVATE party wants 6.50, 7.00, 7.50x16 tires. Originals. Armitage 4611.

HOME FURNISHINGS AND FURNITURE.
(See Also Household Appliances.)
General.

BUY A Defense Savings Bond With the Money You Save at the
Johnson Furn. Co.
FURN. MART SAMPLES
OUR WAREHOUSES ARE PACKED WITH HIGHEST QUALITY FURNITURE BOUGHT AT TREMENDOUS SAVINGS. HUNDREDS OF ITEMS —HERE ARE A FEW:
SAVE 40% TO 60%
OPEN TILL 9 P. M. DAILY
NOTE PRICES. DEALERS INVITED.
3-4-7 pc. bedroom sets..........$19 to $95
2 pc. parlor sets.................$19 to $95
7-8-9 pc. dining room sets......$29 to $99
STUDIO COUCHES...................$10 to $34
5 PC. DINETTE SETS...............$ 8 to $29
Occasional chairs.................$ 3 to $ 9
Lounge chairs.....................$ 8 to $29
Innerspring mattresses................$7.00
ODD BUFFETS, CHINAS, CHESTS, DRESSERS, VANITIES, LAMPS, TABLES. ALL STYLES, FINISHES, MUST SACR.
9x12 rugs, all styles..............$ 9 to $45
TWO SHOWROOMS
203 E. OHIO-ST.
Terms Delaware 9020
4750 WASHINGTON
At Cicero-av. Columbus 9609

6000 PIECES
FURN. MART SAMPLES
A COMPLETE LINE OF BEDS, SPRINGS AND MATTRESSES ON SALE AT SAVINGS OF
40% TO 60%
BUY NOW BEFORE PRICES BEGIN TO CLIMB
2 pc. living rm. sets, odd sofas..$39 to 99
3 piece bedroom sets...............$39 to 99
7-8-9 piece dining room sets......$39 to 99
5 piece dinette sets.................$9 to 29
Better grade twin studio couches..$15 to 25
Occasional and pull-up chairs......$3 to 12
Odd beds, springs and mattresses...$5 to 11
Kneehole secretary desks..........$10 to 99
9x12 rugs..........................$7.75 to 69
Floor and table lamps.............$1.50 to 8.50
Odd dressers, vanities, buffets....$13 to 25
HUDGIN'S
471 E. OHIO-ST.
2 Blocks South of Furn. Mart
Terms Open Eves.

G-I-G-A-N-T-I-C CLEARANCE SALE
PRICES SLASHED TO NEW LOW AT
NELSON BROS. OUTLETS
Repossessed parlor sets........As low as $22
Sample parlor sets.............As low as $32
3 piece bedroom sets...........As low as $25
Kitchen sets, all kinds........As low as $18
Twin size studio couches.......As low as $12
Rugs, all sizes................As low as $10
Sample dining room sets........As low as $22
3 RM. OUTFIT, slightly used...........$99
3 RM. OUTFIT, sample group...........$149
North: 4840 Broadway
South: 6910 Cottage Grove
Open daily to 10 p. m. Sunday to 5 p. m.

For Immediate Removal
HIGH GRADE FURNITURE SAMPLES.

VALUE.		PRICE.
$11.00	Springs	$4.00
$12.95	Mattresses, as low as	$4.95
$39.00	Dinette sets	$22.00
$39.00	Studio couches	$22.00
$59.00	Rugs, 9x12, good grade	$29.95
$89.00	Parlor set	$39.00
$109.00	Dining room, 7 pc.	$54.95
$89.00	Bedroom set	$59.00

ALSO at big discount: Lamps, end tables, cocktail tables, pull-up chairs, etc.
Commonwealth
620 W. JACKSON
Open Eves. to 9. Sun. to 5. Seeley 5740.

PUBLIC NOTICE
WANTED—Reliable party to take over beaut. 3 rooms of furniture. Like new. Parlor set, Bedroom Set, Din. Set, Rug, Lamps, Tables, Pictures, Mirror, Dishes, Silverware, etc. All for $138. Will sep. Cash or terms, $2.00 wkly. Free delivery. Open daily to 9 p. m.—Sunday to 5 p. m.
IRVING, 7839 S. HALSTED

OUT OF STORAGE
3 Rm. Outfit, like new, $118
Parlor suite, bedrm. suite, din. set, rugs, lamps, and tables, mirrors, dishes, etc. WILL SEP.—TERMS $2.00 A WEEK.
GROVE STORAGE
4301-13 COTTAGE GROVE-AV.—Oak. 7200. Open eves. to 9. Sun. to 5. Free delivery.

Will Sell for Balance Due
3 rooms of beautiful modern furniture, including 2-piece parlor set, 3-piece bedroom set and 5-piece din. set, complete with lamps, occasional table and rug. Total cost $155. Will separate. Terms.
Midwest Furniture
601 W. WASHINGTON-BLVD.
Open eves., except Wed., Fri. Hay. 3020.

PAY BALANCE DUE
Repossessed, just like new, beautiful 2-piece Swedish Modern Kidney Parlor set. Originally sold for $179. Remaining balance $66. Also 3-piece modern bedroom set. Originally sold for $119. Remaining balance $43. Open Tues., Thurs., Sat. eve.
5409 S. HALSTED-ST.

Just a Small Balance Due
No you won't have to pay the full original price on this beautiful 3 room outfit of living room, bedroom, and dinette sets, rugs, end tables, lamps, dishes, and silverware. All you do is take over payment of small balance of $128. Easy terms. See Mr. Allen at Warehouse, 1232 S Halsted-st. Open evenings to 9. Sunday to 5.

ORDERED SOLD AT ONCE
3 room outfit, repossessed, like new. Living room, bedroom, dinette, tables, rugs, lamps, mirror, dishes and radio; must go for $143. Cash or terms. Free delivery. Ask for MR. CLINTON, Credit Mgr., 1553 W. Chicago-av. Mon. 6351. Op. eves. to 10 exc. Wed., Fri.

MUST BE SOLD AT ONCE. RELIABLE PARTY TO TAKE OVER. 3 rooms of repossessed furniture, Parlor set, bedroom set, 5 pce. din. set, spring, lamps, end tables, dishes, mirror, smoker. All for $117; will separate. Cash or terms. ASK FOR MR. WOOD, CREDIT MGR. 3047 LINCOLN-AV. GRA. 3632. Open eves. till 10, except Wed. and Fri.

DRAFTEE must sacrifice at once 3 rooms of beautiful new furniture; original cost $500; sell at a real bargain; never used; now being held for May 1 delivery; will separate; terms to responsible party. See Mr. Marshall at Hollander Warehouse, 2420 Milwaukee-av. Daily to 9 p. m. or Sunday to 5.

IMPORTANT NOTICE—Will sell to responsible party complete 3 rooms of modern beautiful furniture, 1 MONTH OLD. Bedr., living rm., dinette, tables, rugs, mirrors, lamps, pictures, etc. Originally worth $480. NOW $127. Will separate. Terms arranged. MEYERS, 455 W. 63D-ST. Open evenings.

ONLY $19.42
down, sacrifice 3 beautiful rooms of fine furniture, like new. Pictures, rugs, lamps, complete. On terms. $2.75 per week. Must sell at once. Miller Furniture, 3145 W. MADISON.

NEW FURNITURE—STORAGE PRICES. Parlor, bedroom, dining room sets. Carpets and rugs, all sizes; easy terms. VERSCHOORE'S STORAGE, 4040 N. Kedzie. Open eves., 10; Sun., 5.

GOOD—STORAGE—RUGS.
100 used rugs, 9x12, 8x10.............$3.00
50 9x15, 9x18, 12x12, 12x15...........$10.00
228 N. Cicero-av. 4354 W. Madison-st.

WHILE they last—Period, mod. liv. rm., bedrm. sets, $100-$400 val., $59-$99; inlaid lino., 98c-yd.; rugs, $10 up. E-Z tms. Senner's, 2940 Wentworth. Eves. T. Th. Sat.
REMER STORAGE SALE—EASY TERMS. PAR. BED. DIN. SETS, $29; RUGS, $15; SEAMLESS WILTON CARPETS, large size. 5822 N. Western. Open 3 eves. 9; Sun. 5.
IN SCHAUER'S STORAGE—E Z Terms. $350 3-4 rms. sample furniture....$169 up 6x9 to 12x15 rugs. Wilt. brdlm.....$19-$69 4644 N. Western. To 9 ex. Wed. Sun. 12-5.
REAL RUG BARGAINS—1,200 soiled and sample rugs, all sizes. $5-$10-$15-$25. IRVING, 7839 S. Halsted. Open eves. to 9.
86 PIECE 3 rm. outfit, $115; cash or terms. Hartford, 725 W. North-av., nr. Halsted.

HOME FURNISHINGS AND FURNITURE.
General.

START KEEPING HOUSE FOR $14.50
You can buy a 3 room outfit of beautiful new furniture that has been purchased with a large deposit but never claimed for only $145. You pay $14.50 down, balance $2 weekly. To inspect come direct to our
CENTRAL WAREHOUSE
any day including Sunday or any evening except Wed. and Friday.
775 W. JACKSON

Central.

USED RUG MARTS
CHICAGO'S LARGEST USED RUG DISTR.
960 unclaimed 4x6, 9x12 to 12x18..$4-$59
892 samples, 6x9, 9x12 to 12x20...$5-$75
1,750 yds. broadloom remnants...$2 yd. up
540 yds. 36 in. used bord. Wilton..$1.25 yd.
Special—Felt base 6 and 9 ft.........3c sq. ft.
Wall and floor tile...............17c square foot
Inlaid type linoleum.........67c square yard
AMERICAN PNEUMATIC CARPET CLRS.
Plant and salesroom, 3920 Armitage.
3308 W. North-av. Capitol 3322.
7741 Cottage Grove-av. Triangle 0171.
Open Tues., Thurs., Sat. eves. Easy terms.

LINOLEUM-CARPET LAID FREE.
Inlaid, 69-90c yard; used Battleship, 73c; Congoleum, 39c sq. yd. up; carpet, 69c 1547 Roosevelt. Tu., Th., Sat. eves. Can. 1553.

LINOLEUM LAID FREE—Inlaid 69c sq. yd. Felt base, 3c sq. ft. Open Tues., Thurs., Sat. eve. Marsh, 4812 N. Western. Ard. 4100.

South Side.

WE SINK RUG PRICES 55%
295 unclaimed 6x9 to 9x12 to 9x18. $3-$33
685 sample 4x6 to 9x12 to 12x30—55% off
875 new 2x4 to 12x24. 900 yds. cpt., 85c up
CHECKER CLEANERS WAREHOUSE.
1301-07 W. 63d-st. Terms if desired.

RUGS—FURNITURE
BARGAINS.
SAVE! BUY NOW!
1-2-3 room outfits. $89.50-$198.
New and used storage lots—50% off.
Citizens, 6231 Cottage. Open Sun., Eves.

FOR cash only—Will sac 4 rms. furn. for $120; will sep. 746 E. 71st. Call today.
7-8-9 PC. DING. SETS—$25 TO $90 Chests, dressers, twin beds, rugs. SCHWARTZ BROS. Stge., 7012 Stony Isl.
3,500 RUGS—ALL SIZES—QUALITIES. 3,000 yds. cpt., new, used, from $1.10 yd. ROYALTON RUG CO., 4727 Cottage Grove.
LIKE new walnut dining room set—9 pieces; $175. Radcliffe 0238.
SAC. beaut. furn. 5 rs.; used 3 mo.; par., din., 2 bedr. sets; rugs; sep. Dealer. Fai. 1148.
BEAUT. mod. parlor suite, like new, $35; 9x12 Leaf Pat. Rug, $15. 7839 S. Halsted.
COMPLETE furnishings—Very good condition. Being transferred. 9204 S. Oakley.
ALL kinds used furniture, stoves, rugs, etc. Cash or credit. 6742 Cottage Grove-av.
LEAVING city—Sacrifice fine dining room suite. Sprague, 6926 Clyde-av.

North Side.

MAPLE FURNITURE
Save 35% to 50% on factory samples. Living room suites as low as $35. Bedroom suites at $24. Twin beds at $6.95. Dinettes at $19.95. Terms. Wallen Fine Furniture Co., 3300 N. Clark-st. Bittersweet 2339.

Rugs Furniture Carpets
9x12 Wilton, Axminster rugs, $10 up. Parlor, bedrooms, dining rm. sets, $29 up. All types of occasional pieces. KANE STORAGE WAREHOUSE, 2034 N. Lincoln. Open eves. and Sun.

COMPLETE 3½ rms.—Early Am. liv. room; Eng. oak dinette and 3 piece bedroom; rugs, radio, misc.; sac. $300. 1434 Thome, 1A. Hollycourt 9786 and Sheldrake 8465.
DUE to draft. Sell fine furn., comp. mod. hshld. equpmt. 14 rm. resid., antiques. 1505 N. Dearborn-parkway.
RUGS, 9 piece dining rm. set, 5 piece kitchen set, carved desk and chair. 659 Cornelia, 1st apt. Lakeview 7089.
4 COMPLETE rms., including drapes, linen, dishes. Venetian blinds. $275. Graceland 6917 eves., or see janitor. 540 Surf.
10 PIECE oak dining rm. set; stove, refrig. Excel. condition. Reas. Delaware 6972.
MUST leave city—Will sell 2 months old furn. and rugs. Arm. 6128, daytime.
3 RMS. Swedish modern furniture—To private party. Hollycourt 4741.
REPOSS.—3 rms.; like new; $99; $10 down. Eve. till 10. Advance Whs., 4342 Broadway.
SAC. 6 rms. fine furn.—Liv., din., 3 bedrms., rugs, 2 mos. old. Sep. Dealer. Lon. 2540.
COMPLETE child's bedroom furn.—Excel. condition; reas. Briargate 0900.

Northwest Side.

BRAND new J. Lind and 4 poster wd. beds; mod. beds, coil spgs., mattresses, $5.75 ea.; twin innsp. studio couches, $18.50; 3 pc. bedr. suites, $39.75; cash or tms. Chicago Bedding Co., 2645 Milwaukee. Alb. 1111.

West Side.

FACTORY-TO-YOU SALE—$25,000 of high grade floor sample furn. at ½ price. Open Tues., Thurs., Sat. till 10; Sun. 10-4. Crawford Furn. Co., 3938 W. Roosevelt-rd.
3½ RMS.—Practically new furn.; cple. lvg. state. 3230 W. Polk-st., 2-9 p. m.

Suburban.

CHANCE OF A LIFETIME
Furnishings of one of Evanston's finest apts.; practically new; will sacrifice for immediate sale. Greenleaf 1092 for appointment. PRIVATE.

Venetian Blinds.

WHY PAY A MIDDLEMAN'S PROFIT? Venetian blinds. Steel or Wood slat blinds at factory prices. 10 day delivery guar. Free estimate. CHESAPEAKE 2312

HOUSEHOLD APPLIANCES.
General.

HOTPOINT Electric Range—Electric Water Heater and Dishwasher. Never used. Free installation if taken at once. Sacrifice. Terms. 3204 Broadway. Bitt. 4028.
ELEC. refrig., gas stove, bed, springs, oil heater. Call Buc. 9721, Apt. 16C, eves.

Electric Ranges.

YOU SAVE $50 BY BUYING NOW! Last chance for free installation in city. Hotpoint divided top, $39. New Westinghouse, was $139, now $69. Free delivery. Cash, E-Z terms. See. 4141. CENTRAL WHSE., 775 W. JACKSON. Open eves. to 9 exc. Wed. and Fri.
HOTPOINT elec. ranges, new. $69. Westinghouse range, $63. Whistler, 621 W. Jackson.
1941-1942 G. E.'s—New; limited quantity. Open eves. 4237 N. Lincoln-av. Lak. 4450.

Electric Refrigerators.

GENERAL ELECTRIC AND NORGE REFRIGERATORS
One year guarantee, serviced, installed. These reconditioned refrig. look and run like new. For only $44.50 on E-Z terms. New table top gas ranges, $38.16. DEALERS, ATTENTION! 1,100 used refg. Open daily, 9 a. m.-10 p. m.; Sun., 10 to 6. Electric Company's Outlet. 800 W. NORTH-AV., 1600 N. HALSTED

REBUILT REFRIGERATORS, $29 UP. FULLY GUARANTEED. National Refrigerator Rebuilders. 7735 SOUTH CHICAGO-AV. OPEN SUNDAY.
SPECIAL ELECTROLUXES, $29.50. Gen. Elec., $37.50; Westinghouse, $37.50; Kelv., $32.50; recond. like new; full guar. 220 W. HURON-ST. OPEN SUNDAY.
95 FRIGIDAIRES, Kelv., G. E.; recond., $39-$59; guaranteed; $1 week. 6403 S. Halsted.
REBUILT refrigerators—Guaranteed service; $29.50-$69.50. Sandstrom, 2352 N. Cicero.
1 ELEC. refrig. and 1 elec. stove—1941 models; like brand new. 7535 Cornell, 2d.

Kitchen Stoves.

IMMEDIATE DELIVERY
200 Roper, Magic Chef, Florence, Tappan, Universal, Hotpoint, Westinghouse, General Electric gas ranges as low as $49. Electric ranges as low as $94. 3334-40 N. Central-av. Mul. 0800. Op. eves.
WHILE THEY LAST! New 1941 table tops, all white, $29. New 1941 Magic Chef, ins. ht. control, $49. 1941 Peep Oven. Was $99, now $59. CENTRAL WHSE., 775 W. JACKSON-BL.
WESTINGHOUSE ELECTRIC—Good cond. White enamel, black trim; 2 large, 2 small plates, oven, and 2 storage compartments. Automatic control clock. Lincoln 8464.
GAS AND ELECTRIC RANGES. — Magic Chef—AB—Roper-Hotpoint—GE — Open eves.-Sun. 3259 W. NORTH-AV.
JEWEL table top range, $49. Vesta table top, $44. Whistler Co., 621 W. Jackson.
MAGIC CHEF t. t. gas range—Never used. Sacr.; terms. 3204 Broadway. Bitt. 4030.
MAGIC Chef—White table top; brand new, $39. Jewel new, $34. 1232 S. Halsted.

Vacuum Cleaners.

LATE model Hoover Agitator Cleaner. Also rebuilt cyl. type. R. Grund. Atl. 9582.

Washing Machines and Ironers.

THOR WASHERS $37.50. Also 50 used washers, ironers. $20 up. Open eves. 3448 W. North-av. Alb. 0140.
G E WASHER, elec. pump. '41 mod., $44; imm. del. 3334 N. Central. Open eves.
RENT a Thor—Small monthly rate. Free delivery. Buckingham 5377.
BENDIX—COST $175; USED 7 MONTHS. CHEAP. 7805 S. HALSTED. STE. 1911

AUTOS, TRUCKS TO RENT.

NEW CHEVROLET passenger car—Chevrolet G. M. C. panel or stake truck, ½ to 2 tons; rent without driver by day, week year; low rate. DELAWARE 7272.
MAN—With ½ ton panel truck. Want day, week or contract. Kenwood 8255.

GARAGES—FOR SALE AND TO RENT.

WANTED on No. West Side—One story automobile showroom and service station or large garage that can be converted. ADDRESS S A 259, TRIBUNE.

MOTORCYCLES AND BICYCLES.

BARGAINS—New, used boys'-girls' bicycles. 3447 Lawrence-av. Jun. 2078. Op. ev.-Sun. 6.

LOANS—PERSONAL AND BUSINESS.
Personal Property and Salary.

Loans to pay income taxes
You must pay at least one-fourth of your total Federal Income Tax by March 16th. If you have a job, you can borrow the cash you need. Loans made to single people and married couples on own signature or furniture or auto. No endorsers on any loan. No credit inquiries of friends or relatives. Payments include charges at Household's rate of 2½% per month on that part of a balance not exceeding $100, and 2% per month on that part of a balance in excess of $100. There is nothing else to pay.

AMOUNT YOU PAY BACK EACH MONTH INCLUDING ALL CHARGES.

CASH LOAN YOU GET	6 Mos. Loan.	12 Mos. Loan.	15 Mos. Loan.	18 Mos. Loan.
$ 25	$ 4.54	$ 2.44		
50	9.08	4.88		
75	13.63	7.33	$ 6.07	$ 5.24
100	18.18	9.77	8.10	6.99
125	22.72	12.21	10.12	8.73
150	27.19	14.59	12.08	10.41
200	36.17	19.36	16.02	13.79
250	45.12	24.12	19.94	17.16
300	54.08	28.87	23.85	20.51

To apply, phone, write, or visit office. No delay.
LOOP OFFICES:
111 W. Washington, Rm. 253. FRA. 1082.
5 S. Wabash, 12th floor. STAte 0151.
36 S. State, 16th floor. FRanklin 0884.
100 W. Monroe, 7th floor. STAte 1777.
NEIGHBORHOOD OFFICES:
6255 S. Ashland, 2d fl. HEMlock 4510.
2355 W. 63d-st., 2d flr. REPublic 4473.
6856 S. Halsted, 2d flr. ABErdeen 4060.
841 E. 63d-st., 4th flr. PLAza 8360.
9204 Commercial, 3d flr. SOU. Chi. 0103.
11106 S. Michigan, 2d fl. COMmodore 3880.
1737 Howard-st., 2d flr. ROGers Park 3230.
4554 Broadway, 2d flr. LONgbeach 7163.
2800 Milwaukee, 3d flr. CAPitol 3440.
4704 Irving Park, 2d flr. PENsacola 4570.
3150 Lincoln-av., 2d flr. LAKeview 5844.
1 N. Pulaski [Crawford], 5th fl. KED. 0704.
Cicero, 6012 Cermak-rd., 2d flr. CIcero 6400.
Oak Pk., 1140 Lake-st., 3d flr. EUClid 503.
Chicago phone: Austin 0474.
HOUSEHOLD FINANCE CORPORATION.

INCOME TAXES CAN BE PAID NOW
AVOID the usual March 15th Rush. Plan to pay your taxes earlier this year . . . in one lump sum.
YOU CAN BORROW $10 TO $300 ON YOUR SIGNATURE
to meet income taxes and emergency situations. We specialize in SALARY LOANS to employed men and women, including Civil Service and Government Employees.
SAVE TIME. PHONE YOUR APPLICATION.
IMPERIAL CREDIT CO.
CALL AT THE NEAREST OF THESE SIX CONVENIENT OFFICES:
LOOP:
8 N. Dearborn, at Madison, 2d fl. FRA. 6141
SOUTH:
6317 S. Halsted nr. L sta. ENG. 4010
3200 W. 63d-st. at Kedzie, 2d fl. PRO. 6600
WEST:
7 S. Pulaski (Crawford). NEV. 7060
NORTH:
1548 Belmont, at Ashland, 2d fl. WEL. 6700
4802 Broadway, at Lawrence. LON. 5188

LOANS $10 TO $300
FLEXIBLE TERMS
CHOICE OF AMOUNTS AND DATES OF PAYMENTS
PRIVACY
[NO COMAKERS REQUIRED]
FAST SERVICE
FAMILY LOAN CORPORATION
LOOP: 202 S. State-st., cor. Adams, Century Bldg. Room 301. Telephone WAbash 2094
LOGAN SQUARE: 3147 Logan-blvd. corner Kedzie, 2d floor. Near "L" terminal. Tel. SPaulding 4100
NORTH SIDE: 6349 N. Western-av., corner West-Devon Devon Bldg., 2d floor. Tel. BRiargate 4131
WEST SIDE: 4806 W. Madison-st., near Cicero. Next to Walgreen's. Tel. MANsfield 2811
SOUTH SIDE: 2105 E. 71st-street, east of Bryn Mawr I. C. Station, 2d floor. DORchester 2811
SOUTH CHICAGO: 9113 Commercial-av. (Opp. Goldblatt Bros.) Lincoln Bldg., R. 10. REG. 6220
BLUE ISLAND: 13018 S. Western-av. Tel. Blue Island 86

EMERGENCY LOANS $25, $50, $75 up to $300
FOR INCOME TAX, AUTO LICENSE, ETC.
If you need cash for INCOME TAXES to pay bills, meet an emergency, or for many other purposes, get a quick-cash loan here.
We have several different loan plans. One of them will fit your requirements. Repayment terms arranged to suit you. From 1 to 18 months.
For over half a century we have been rendering a liberal, friendly, personal loan service.
Our service covers Chicago and adjacent suburbs. No embarrassing inquiries. Prompt, private service.
Phone Central 4733
C. C. ERD
7 S. Dearborn-st., Room 616

IF YOU NEED TO BORROW CALL
T. B. WARD, INC.
Where any man or woman can borrow from
$30 UP TO $300
DEPENDENT UPON ABILITY TO PAY.
T. B. WARD, INC.
Room 408 8 S. Dearborn
RANDOLPH 2060.

NEED MONEY? Let Me Help You
40 YEARS OF REPUTABLE DEALING. Loans $25 to $300 on Salary, Furniture, Signature. FAST FRIENDLY SERVICE
Arthur A. Erd
202 S. State-st., Room 812. PHONE WABASH 6298.

MONEY, $25 TO $300 On Your Signature Only
Loans completed WHILE YOU WAIT. OR, for faster service, phone ahead.
GENERAL FINANCE LOAN CO.
LOOP—211 N. Wells. ANDover 3025.
EVANSTON—401 State Bank Building. GREenleaf 3200. ROGers Park 1277.
CASH loans, confidential—$10 to $300. MASON FINANCIAL CO., 8 So. Dearborn Rm. 910. Central 3516.
$25 $100 LOANS—To your salary. L. BAKER & CO. 30 W. Washington Rm. 1407. Ran. 6151.
LOANS—$25 to $300. Barry Palmer & Co. 105 W. Madison Rm. 501 Randolph 1060.
DOMESTIC FINANCE CORP. 6 E. RANDOLPH-ST. FRA. 3494.

LOANS—PERSONAL AND BUSINESS.
Personal Property and Salary.

MONEY FOR INCOME TAXES
Pay your taxes and get them off your mind. If you are short of cash, use Commonwealth's Budget Tested Payment Plan to wipe out your taxes in one clean sweep, repaying in monthly installments that will cause no undue strain on the pocketbook at any one time. Phone or stop in for complete details—loans for every purpose.
FREE TAX BOOKLET
This pamphlet points out how to reduce your taxes. Get your copy call in person at your nearest Commonwealth office.
COMMONWEALTH LOAN CO.
3166 LINCOLN-AV., cor. ASHLAND at Belmont, Rm. 224. BITtersweet 3380
4803 LINCOLN-AV., cor. WESTERN at Lawrence, Rm. 208. LONgbeach 3456
4013 MILWAUKEE-AV., cor. CICERO at Irving Park, Rm. 307. AVEnue 0443
1791 HOWARD, at CLARK, Rm. 312. ROGers Park 0754
6252 COTTAGE GROVE-AV., at 63d. HYDe Park 3673
749 W. 63D-ST., at HALSTED, Room 200. [illegible]
1 N. PULASKI [Crawford], at Madison, Room 415. VAN Buren 5040
137 N. MARION-ST., at Lake, R. 204. Chgo. Ph. [illegible]. Oak Park [illegible]
6428 W. CERMAK-RD., nr. Ridgeland. Chgo. Ph. LAWndale 2882. BERwyn 371

MONEY TODAY OR TONIGHT
Salary, Auto, Furniture Loans
To employed Persons, Including FOR INCOME TAXES, AUTO REPAIRS, OR OTHER NEEDS.
CITIZENS LOAN CORP.
7 S. Dearborn-st. STAte 5000
5967 W. Madison-st. AUStin 7300
3401 W. Diversey-av. SPAulding 4300
811 W. 63d-st. NORmal 3700
1608 W. Belmont-av. LAKeview 7300
1005 E. 79th-st. REGent 5600
6240 Cottage Grove-av. FAIrfax 0600
Neighborhood Offices Open
Every Evening to 8 P. M.

FOR A LOAN—PHONE
LOAN CORPORATION
RANdolph 3333
FOR NEWS DIRECT FROM LONDON Tune in Station WAIT—820 K. C. [illegible]

Collateral Loans.

JEWELRY LOANS—$1 to $10,000. ILLINOIS STATE PAWNERS ASSOCIATION 140 N. Dearborn, Cor. Randolph, 2d floor.

Business Loans.

$300 TO $150,000
ON EQUIPMENT OF ANY BUSINESS. NO CO-SIGNERS. EASY TERMS. WE MAKE LOANS IN ILLINOIS, INDIANA, AND MICHIGAN.
F. BOLAND
Oldest Estab. in Chicago
9 W. WASHINGTON-ST.
FRANKLIN 1966

NO OBLIGATION
OUR REPRESENTATIVE WILL CALL
PHONE CENTRAL 5532
$350 TO $150,000
To Factories, Machine Shops, Restaurants, Stores, Rooming Houses, Laundries.
QUICK—CONFIDENTIAL
NATIONAL ACCEPTANCE CO.
111 W. MONROE. Room 1314.

FINANCIAL SERVICE.

HEIRS—Cash for legacies, annuities, trusts. Probate Finance, 155 N. Clark. Cen. 2022.

MOTOR TRUCKS.
For Sale.

1938 INTERNATIONAL MOVING VAN. Body 15x7x6 ft., tires 7.50. New paint; thoroughly reconditioned. Must be seen to appreciate. The price is right.
RUBY CHEVROLET
7220 STONY ISLAND.

DODGE—LATEST '37 ½ TON PANEL. Runs perfect; sacrifice for only.....$265 933 Washington-blvd.
5,000 GALLON gasoline transport—7 ton 1941 Diamond T truck with Trumil trailer—in A1 condition. Box 416, Montrose, Colo.
WANTED—Late model tractor and trailer. [illegible] Write particulars and price. Address K 582, Tribune.
100 TRUCKS—All makes and models. Reas. PERFECT Mtrs. 1330 S. Ashland. Can. 9767
CHEVROLET—1938 1 ton panel; 3 6-ply tires. $135. Lafayette 4609.
2-½ TON 1936 Federal hyd. dump. 2 speeds; dbl. reduc. axle; priv. Bev. [illegible]
INT. pick up—1937; spare tire; good cond. By owner. Call Tues. Sun. 4414.
CHEV.—'39 1½ ton cab and cha.; dual whls. Dodge Dealer, 3210 W. Jackson.
G. M. C.—'37 GOOD TIRES, 1½-TON PANEL; PRICE TO SELL. 445 E. ERIE.
FORD—1½ ton stake panel body; '37 late model; priv. party. 2152 S. Ashland.
75 TRUCKS, stakes, panels, pickups, dumps—'38 to '41s; terms. 2100 S. Western-av.
35 CHOICE trucks—'38 to '41; very reasonable; terms. 2343 W. Ogden. Open Sun.
FORD, Chev., International, etc.—All models. NELSEN-HIRSCHBERG, 5133 Irving Park.
FORD—'34 V8 pickup; good mechanical cond. A-1 tires; clean. Beverly 2046.

Trailers and Tractors.

FOR SALE—CHEVROLET TRACTORS. All with safety tanks; 5th wheel; vacuum brake control for 20 ft. [illegible] Inquire Carl Hart, 847 W. 33d-st.
BEST BUY Chicago area—24 ft. refrigerator trailer, [illegible]
D 40 INTER-SLEEPER, $950; 24 ft. van, $550. Gd. haul. job. 2512 Archer. Vic. 5054.

TRAILERS—PASSENGER AND UTILITY.
For Sale.

1942 LIBERTY Schult—Streamline; heated flrs.; used burg. $75 up. [illegible] Stony Is. Dor. 5000. Eves.-Sun.
SCHULTE-PLATT prairie schooner covered wagon. SAVE AT HAWKINS, 107th and Indianapolis, Robey Speedway.
'42 UNIVERSAL-SUPERIOR-ROYCRAFT. 22 used buys. 9321 Cottage Gr. Rad. 0212.
NEW and used—Factory displays; terms. Chicago Streamline. 5001 Cottage Grove.
CONTINENTAL—NEW MOON—VAGABOND 30 used. Huyck & Crist. 2426 S. Michigan.

OFFICE FURNITURE AND DEVICES.

FACTORY CLOSEOUT. 40% DISCOUNT ON NEW DESKS, TABLES, CHAIRS. Abbell Liquidators, 1307 S. Mich. Cal. 2423.
STUDENT'S mahog. roll top desks, fact. cost, at $14.50; lge. selection; also used. [illegible]
NO. 36 Multigraph—Power driven; inking attachment; excellent condition. $125. [illegible]
THESE ASSETS FOR SALE CHEAP. 4 safes, 3 mah. exec. desks; 5 steel files; 2 tables; arm and side chairs. Lak. 6609.
LYON shelving, lockers, files, desks, chairs. CENTRAL, 30 W. Lake. [illegible]
WALNUT desks, tables, chairs, typewriters and adding mach. [illegible]
CLOSING OFFICE—DESK CHAIRS, FILES CABINETS FOR SALE. [illegible]
USED OFFICE furn.; files, desks, chairs, etc. KENDRICK, 218 W. Jackson. Cent. 4324.
DICTAPHONE—Calculators; wal desks; typewriters. [illegible] 4906 W. Madison. Aus. 6979.

MOVING AND STORAGE.

WARREN BROS. MOVING CO.—Interstate insured and bonded. 2450 Montrose. Irving 3383.
MOVE SAFELY—Coast to coast, any cty. GENERAL, 2433 W. 14th-st. Mon. 4870.
TRANS-AMERICAN—COAST TO COAST. 540 W. 66TH. Wentworth 0700.

BOATS, YACHTS, ETC.

OVER 300 new and used outboard motors. Maypole, 5901-07 W. Madison-st., Chicago.
FAST cabin cruiser—26 ft. [illegible]

COAL AND WOOD.

POCA—Mine run, $8.25; Ill. nut or lump, $6.50; stoker nut, $5.75; [illegible] Mon. 8215.

FUEL OIL.

RANGE oil......7½c Furnace oil......6⅝c 150 gal. minimum. [illegible] FELDMAN PETROLEUM. Harrison 3500

Chicago Daily Tribune
THE WORLD'S GREATEST NEWSPAPER
TUESDAY, MARCH 10, 1942.

Let's Snap Into It, and Get It Over With

This is a color enlargement of an original Carey Orr cartoon which appeared in The Tribune of recent date. Presented thus in poster form, by popular request, it is suitable for display in factories stores, and homes to encourage war workers on the home front.